All the News All the Time
LARGEST HOME-DELIVERED CIRCULATION LARGEST ADVERTISING VOLUME
MADISON 2345
The Times Telephone Number
Connecting All Departments

EQUAL RIGHTS

Los Angeles Times

LIBERTY UNDER THE LAW — TRUE INDUSTRIAL FREEDOM

In Two Parts — 28 Pages
PART I—TELEGRAPH SHEET—14 PAGES

MADISON 2345
The Times Telephone Number
Connecting All Departments

Vol. XLIX. MONDAY MORNING, OCTOBER 13, 1930. C

DAILY, FIVE CENTS

CHECKS MET BY REBELS

Federals Score in Brazil

Government Announcement Tells of Reversals for Revolt Forces

Insurgents in South Report Advance Over Extensive Front

RIO DE JANEIRO, Oct. 12. (AP)—A government announcement today says Federal troops have defeated the rebels at Punto Ribeira and Iguape, in the State of Sao Paulo, near the Parana frontier.

The statement also asserts a Federal force of 2000 volunteers attacked insurgent forces at Jacarezinho, in Northern Parana, and, defeating them, continued their advance into Parana toward Colonia [illegible].

In the State of Goyaz, the announcement says, military police defeated a rebel column raised by [illegible] Ludovici, taking him and many followers prisoners and putting the others to flight.

[illegible], in Southern Bahia, rebel forces in broadcasts from Porto Alegre claimed to have [illegible] in Federal hands, but the government declares, military police defending that port beating off an attack of insurgents from [illegible]. Three leaders and many of the ranks were captured [illegible].

Fighting in Rio de Janeiro and Sao Paulo, capital of Sao Paulo, are quoted as saying that the disheartened spirit has begun to prevail in that State because of the apathy of the general public [illegible]. Lacking support, it is said, the fighting spirit of the revolutionary forces has dropped [illegible].

REBEL CONFIRMED IN INSURRECTIONISTS

PORTO ALEGRE (Rio Grande do Sul, Brazil) Oct. 12. (AP)—The [illegible] revolutionary army [illegible] today to have advanced [illegible] into Brazil along the frontier [illegible] Parana, with [illegible] engaged in some places in the [illegible] of several Sao Paulo [illegible].

[illegible] there have been [illegible] between the rebel [illegible] and the Sao Paulo [illegible] official announcements [illegible] the Federal forces have [illegible]. As a consequence, they have [illegible] the major battle which the [illegible] had expected in the [illegible] of Castro, and which now [illegible] to occur, nearer Sao [illegible], or within that great [illegible] State.

[illegible] dispatches from Bello [illegible], capital of the State of [illegible], assert troops of that [illegible] are continuing an "impetuous" [illegible] into the State of Rio De [illegible]. Garrisons of Federal police [illegible] they have encountered, [illegible] to have mutinied and dis[illegible], quitting their defense of the Federal government. Twenty [illegible] Minas Geraes troops are [illegible] to be engaged in the movement [illegible] the first state against Rio De [illegible].

REBEL CAPTURED

[illegible] Belmonte advices state a detachment from Northeastern Minas Geraes has cut into the State [illegible], above Espirito Santo, and

(Continued on Page 2, Column 4)

Will Rogers Remarks:

SANTA MONICA, Oct. 12. [To the Editor of The Times:] In a Sunday article I stated that the dinner party was our only cannibalism. I was wrong as usual for I just learned of this case: Crossing the divide from Utah to Colorado in 1872 a man named Packard evidently practiced it. He was convicted in Del Norte, Colo., and the judge passed sentence as follows: "Packard, you have committed the world's most fiendish crime, you not only murdered your companions, but you ate up every Democrat in Hillsdale county, you are to hang by the neck till you are dead and may God have mercy on your Republican soul." They live off the Democrats but this was the only one we could ever convict.

Yours,

WILL ROGERS.

PRESIDENT BACK FROM CAMP VISIT

Hoover's Son Found to Be "Doing Very Nicely," Says White House Physician

WASHINGTON, Oct. 12. (AP)—President Hoover returned to the White House tonight from his mountain lodge in Virginia after an unusually fast run through the heavy Sunday traffic.

Capt. Joel T. Boone, White House physician, who went with the President to the camp, said they found Herbert Hoover, Jr., who is ill with tubercular infection, "doing very nicely."

He is expected to remain at the camp until cold weather forces a change, and then a decision will be made as to where he should be taken.

Mr. Hoover, accompanied in his car by John Agnew of London, Capt. Boone and Lawrence Richey, one of his secretaries, returned earlier than usual, arriving just before dusk. Heavy traffic was encountered along most of the 100-mile drive, particularly as they neared the capital, and a different route leading through Potomac Park to the White House was taken to avoid the jam.

Father Dies in Hunt Accident

ROSEBURG (Or.) Oct. 12. (AP)—F. L. Akeley of Salem was shot accidentally and killed by his son Edward, 12 years of age, in a hunting accident in the mountains near Yoncalla today, reports received here said.

Accounts of the accident said Akeley and his two sons, Edward and Clifford, 10, were climbing a mountain with Edward using his rifle as a staff. The gun was discharged, the bullet piercing the father's back.

THE DAY'S NEWS SUMMED UP

[illegible], Page 14, Part I. [illegible]'s Page, Clubs and Society, Page 4, Part II; Markets and Finance, Pages 12 and 13, Part I; Sports, Page 5, Part II; Comics, Page 6, Part I.

[illegible] OF SOUTHERN COUNTY. Page 4, Part I.

[illegible] IN SPANISH. Page 16, Part I.

[illegible] NEWS. Page 13, Part I.

[illegible] OF SOUTHERN COUNTY. Traveling schools provided [illegible] county for children of [illegible] pickers. Literal bed of roses [illegible] on sidelines of Rose [illegible] as Pasadenans New Year's footing [illegible] El Rio cut-off work to be [illegible] by year close of year. Nurse [illegible] marines and another man [illegible] crash near San Diego. [illegible] Riders Polo Club wins suit [illegible]. Page 4, Part I.

[illegible]. Women's national golf [illegible] starts here today. Page 7, Part I.

[illegible] Braves purchase Wes [illegible] from Angels for $40,000. Page 7, Part I.

[illegible] Shaver on Trojan first [illegible]. Page 7, Part I.

[illegible] Stars clinch title in [illegible] half of pennant chase. Page 7, Part I.

[illegible] CITY. Coast artillery forces [illegible] to repulse aerial "attack" at [illegible] Airport, Burbank, today. Page 1, Part II.

Superior Court appellate department's first annual report shows speeding up of justice. Page 1, Page II.

Admiral Christy is selected to head new training squadron of Navy. Page 1, Part II.

Last of Julian cases will probably be dismissed tomorrow. Page 1, Part II.

Civic groups honor memory of Mrs. Frank A. Gibson. Page 1, Part II.

Grand jury to get report on San Gabriel excavation cost inquiry this week. Page 3, Part II.

THE WEST. Rancher killed when plane runs him down in field. Page 1, Part I.

Group injured in Arizona film blasts shows improvement. Page 1, Part I.

Merchants of Los Angeles meet those of San Francisco in get-together. Page 2, Part I.

GENERAL EASTERN. Princeton expedition finds dinosaur eggs in Montana and mammal that preyed on reptiles. Page 1, Part I.

Pan-American group speaker advises to let Latins fight own battles. Page 2, Part I.

Jack (Legs) Diamond, notorious gangster, shot. Page 3, Part I.

Patient tells how it feels to live in respirator. Page 3, Part I.

Green cites bleak winter prospects for unemployed in talk at federation conclave. Page 5, Part I.

WASHINGTON. Dr. Klein urges optimism over trade conditions in Latin America. Page 2, Part I.

Ample credit facilities for crop movement reported by Federal Reserve Board. Page 2, Part I.

Farm wages sink lower, with crop prospects poor. Page 5, Part I.

FOREIGN. Brazilian government reports reversals inflicted on rebel forces. Page 1, Part I.

Nanking victories lead Nanking to predict approach of new peace era in China. Page 1, Part I.

CHINA HAILS VICTORIES

Closing of War Anticipated

Nationalists Claim Sweeping Triumphs in Campaign to End Revolution

Troops Now Expected to Be Sent Against Reds for Final Clean-ups

SHANGHAI, Oct. 12. (AP)—Conclusive victories claimed tonight by Nationalist government officials foreshadow the end of China's latest civil war.

Nanking's military machine now is operating solely in Northwestern Honan Province seeking to crush the government's one remaining formidable openly hostile faction, Gen. Feng Yu-hsiang's Kuominchun.

Nationalist military headquarters said that during the last forty-eight hours Marshall Chiang Kai-shek's Nationalist troops have achieved a series of brilliant victories over the rebels along the Haichow-Tungkwan Railway and west of Chengchow are occupying the important city of Honanfu, generally smashing the Kuominchun grip throughout extreme Northwestern Honan.

THOUSANDS CAPTURED

The military also said that north of Chengchow government troops routed the weakening Kuominchun and "Nationalists have crossed the Yellow River capturing and disarming 60,000 rebels, while the remainder have fled northward before our advancing troops." Nanking said the victories mark the shattering of an united front by the Kuominchun and asserted that "from Feng Yu-hsiang's original army of 260,000 men we have killed 30,000, captured and disarmed 160,000 and driven the remaining 70,000 into the southeastern borders of Shansi Province, where, without leadership, equipment or supplies, they constitute no menace as a military unit."

The victories, Nanking said, "will mark the end of the 1930 civil war, which has constituted the most serious threat against the Nationalist regime since it assumed a major position in China's politics."

ERA OF PEACE SEEN

As a result of these asserted favorable developments in Nanking's cause, Nationalist circles tonight jubilantly forecast a political future indicating only an era of peace and economic rehabilitation which will allow the government to turn its attention to the multitude of matters awaiting consideration. The most outstanding is the admittedly serious Communist movement throughout Central and Southern China and has reduced those areas to virtual chaos, paralyzing trade, terrorizing the populace and nullifying Nanking's efforts to establish law and order.

The military said Marshal Chiang Kai-shek has already outlined a plan to withdraw 40,000 Nationalist soldiers from Honan Province, take them into Hupeh, Hunan and Kiangsi Provinces and undertake a campaign against the Reds. The number of Nationalist troops would be increased as soon as peace was finally established north of the Yangtse River.

Fireman Dies in Passenger Train Wreck

DALLAS, Oct. 12. (AP)—One man was killed and another seriously hurt late today when eastbound Texas and Pacific passenger train No. 10 left the rails and overturned in a ditch near Eagle Ford, Dallas county, west of the city. R. A. Short, Big Spring, fireman, was killed, and T. B. Petty, Fort Worth, engineer, was seriously injured.

An unidentified woman passenger also was seriously hurt.

The engine overturned and lay on its back, while the tender and four cars, including three baggage cars, were scattered, some crosswise on the tracks along the roadbed. Rails were torn up for hundreds of feet.

It's a Pain in the Neck!

WITNESSING MAN'S DEATH KILLS GIRL

Strange Fatality Laid to Cerebral Hemorrhage Induced by Shock

OKLAHOMA CITY, Oct. 12. (AP)—Eighteen-year-old Alice Corff died today—twelve hours after she had seen a man killed in a traffic accident. Physicians who attended her described the case as strange.

The girl was waiting for a bus near a South Oklahoma City grade crossing yesterday when a freight train struck the motor car of John Zweifel, killing him. Miss Corff went home and told her mother the accident had made her ill. She talked continually of it and finally collapsed. Early this morning she died without regaining consciousness.

Physicians were unable to fix definitely the cause of death but Dr. O. W. Wright advanced the theory Miss Corff died of a cerebral hemorrhage induced by shock. The symptoms were similar to those usually attending a hemorrhage, he said, although he added he had seen "nothing quite like it in twenty-seven years of practice."

Man Wounded at Charivari

VINCENNES (Ind.) Oct. 11. (Exclusive)—Thomas Scott, 28 years of age, is in the hospital here with a bullet in his neck, received when his grandfather, Joseph P. Scott, 88-year-old bridegroom, fired a gun at a group to break up a charivari.

The grandfather married Mrs. Rosa Haughe, 58, and a group of young people went to his home to give him an old-fashioned charivari. Scott stood treats but the crowd returned a second time and Scott ordered its members to leave the place. They refused and he fired to scare them away. One of the bullets struck young Scott in the mouth, severing his tongue, and lodged in the back of his neck.

Police Charge on Republicans; Fifty Injured

BARCELONA, Oct. 12. (AP)—Fifty persons were reported injured at Lerida today in clashes between police and a crowd which attempted to parade in honor of the return of Col. Francisco Macia, Catalonian Nationalist leader, from several years' exile.

Thousands met Col. Macia at the railroad station. After Macia had gone home the crowd started marching up the street. Police charged them. Since none of the injured was taken to a hospital, the authorities believe all hurts were slight.

Col. Francisco Macia, Catalonian Separatist, was exiled by the late Primo De Rivera. He visited New York about two years ago and said he would remain in Germany until the dictatorship fell. He had been exiled for leading a group of armed Republicans across the Spanish frontier.

Ship Off Azores Sends Radio Call for Help

NEW YORK, Oct. 12. (Exclusive) Distress signals from the Italian steamer Voluntas, which stated the ship is helpless off the Azores with a damaged steering gear, were intercepted here today by the Mackay Radio Company. Later a message was picked up from the Berengaria that it had intercepted the Voluntas's distress calls. The Homeric also is said to have heard signals from the stricken vessel.

The ship, giving its position to the Berengaria as 42.16 north latitude and 37.43 west longitude, approximately 700 miles northwest of the Azores, pleaded it must have immediate assistance. The Berengaria, which did not state its own position, said it had advised an English coastal station.

Excitement of Ball Game Kills

VALLEJO, Oct. 12. (AP)—Excitement of a football game yesterday was believed to have caused the death here today of Dr. Leo Vorwerk, dentist and District Deputy of the Knights of Columbus.

He dropped dead of heart disease shortly after noon while discussing with friends highlights of the game between the University of California and St. Mary's College. Friends said he appeared greatly excited yesterday during the game.

Maryland's Law Chief Succumbs

BELAIR (Md.) Oct. 12. (AP)—Thomas H. Robinson, Attorney-General of Maryland since 1923, died suddenly of a heart attack this morning at his home here. He was 70 years of age, and the Democratic nominee to succeed himself in the November 4 election.

Although Mr. Robinson had not been in the best of health recently, he appeared at his Baltimore office yesterday. He returned home at the usual hour and became ill about 9 o'clock.

FASCIST'S FOES HURL DEFIANCE

German Social Democrats Hold Huge Demonstration Lead by Dr. Loebe

BERLIN, Oct. 12. (AP)—Tens of thousands of German Socialists, under the leadership of Dr. Paul Loebe, Social-Democratic president of the Reichstag, today hurled defiance at Fascism and dictatorships in a great demonstration in the Lustgarten.

Dr. Loebe declared "the Social-Democrats will oppose the Fascists with iron will, and if necessary with workmen's fists."

He said the demonstration was intended to inspire the Social-Democratic members of the Reichstag with confidence for the coming parliamentary struggle, and to remind them they were supported by millions of politically disciplined workers.

He sarcastically said that even Adolf Hitler, Fascist leader, had been unable to blow away with a single breath the war tributes that Germany was paying for its present economic depression.

The depression, he asserted, was really an international financial crisis, and "not reduction of wages, but extension of opportunity for work, is needed for the millions of our unemployed."

MacDONALD CELEBRATES BIRTHDAY

Prime Minister of England Appears Careworn on Sixty-fourth Anniversary

LONDON, Oct. 12. (AP)—Prime Minister Ramsay MacDonald is celebrating his sixty-fourth birthday anniversary today at his country home, Chequers.

Weighed by heavy official burdens and by the loss of one of his closest personal friends in the R-101 disaster, Lord Thompson, Mr. MacDonald is careworn and tired.

Reports are again current regarding his health, but his friends give assurances he is all right, while his rugged recuperative powers are known. His friends say he will be well able to carry out the heavy program of work facing him this fall—the completion of the imperial conference, the new session of Parliament and the round table conference on India.

Traces of Lost Hunter Found

ROSEBURG (Or.) Oct. 12. (AP)—The hunt for Emery James, Salem (Or.) policeman lost in the Umpqua Divide country since Monday was renewed with vigor today after searchers found traces of the lost hunter near the Willow Flats Camp.

Bloodhounds took the scent but missed the trail because of rain and snow.

AIR CRASH KILLS TWO

LONGMONT (Colo.) Oct. 12. (AP) Clyde Blackwell, 34 years of age, and his sister Winifred, 24, were fatally injured as their airship crashed at Blackwell's private flying field east of here today.

PREHISTORIC EGG FOUND

Dinosaur Nested in Montana

Princeton Expedition's Find First of Like Nature in America

Tooth Also Unearthed May Give Clew to Mystery of Reptile's Passing

PRINCETON (N. J.) Oct. 12. (AP) The first discovery in America of eggs of the dinosaur, prehistoric animals ranging from the size of tabby cats to eighty-foot leviathans, was announced tonight at Princeton University.

The eggs were found last summer near Red Lodge, Southern Montana, along with the discovery of another fossil which suggests an answer to one of the great riddles of evolution, why dinosaurs became extinct after populating possibly the whole earth and seemingly dominating it.

OUTGUESSED THEM

The discovery indicates they collided with a higher form of intelligence.

Announcement of finding the eggs was made by Dr. Glenn L. Jepsen, director of the Scott Fund expedition of Princeton University, who unearthed them.

This is the second authenticated find of dinosaur eggs. The first were found in Mongolia by Roy Chapman Andrews of the American Museum of Natural History. The Mongolian eggs, nearly a foot long, at first were pronounced 10,000,000 years old, an estimate which was raised to 95,000,000 years last winter after scientists had checked the radio-activity of the minerals which turned them to stone. Describing the Montana work, Dr. Jepsen said:

EGGS ALL BROKEN

"A number of broken remains of eggs were found in fragments not more than an inch in diameter. Their age is estimated at millions of years.

"The fragments resemble those found in Mongolia in several particulars, both occurring in closely similar geologic formations. The American eggs were found in the Upper Lance formation, which was deposited in Upper Cretaceous times."

Upper Cretaceous is the end of a period which geologists estimate as beginning about 125,000,000 years ago and lasting about 50,000,000 years. Thus the Montana eggs might be about 75,000,000 years old.

"The Mongolian eggs," said Dr. Jepsen, "came from the Djadochta formation, which also is Cretaceous. Since the Mongolian formations are known to be older than the American ones it is logical to believe the eggs found this summer are younger than those found in Mongolia.

LARGER, NATURALLY

"The broken remains found by the Scott Fund expedition are rough and pitted. These characteristics belong also to the Mongolian ones, although the American eggs are black, whereas those found in Mongolia are reddish-brown. The original eggs from which the fragments came possibly were larger than those found in Mongolia. It is the plan of the expedition to return to the same locality at a future date to search for perfect specimens and excavate for them if necessary."

The suggestion of the dinosaurs' fate came from finding near the eggs a small tooth of an apparently contemporary animal, a mammal possibly of the opossum family. The early mammals, though small, had better brains than the dinosaurs, which were reptiles despite their legs, various horns, armor plate, claws and teeth.

MIGHT BE INSTINCT

The little mammals had the intelligence, presumably, to eat dinosaur eggs, a prolific source of food.

This competition from higher forms of intelligence has been a favorite theory to account for extinction of dinosaurs, but mammals largely have been left out of the picture because evidence of their be-

(Continued on Page 2, Column 5)

FLOGGINGS PROPOSED

Lash Sought by Wickersham

Leader of Law Enforcement Commission Urges Study of Crime War Plan

Present Police Forces Held Unable to Stem Tide of Trained Gangsters

LOUISVILLE (Ky.) Oct. 12. (Exclusive)—A careful inquiry into the results of flogging as punishment for certain offenses and a prevention of further wrongdoing "may well be made to determine the desirability of employing it in the war against banditry and racketeers," in the opinion of George W. Wickersham, chairman of President Hoover's law enforcement commission.

Mr. Wickersham's views on the American penal system were set forth in a paper read here tonight before the American Prison Association. He had been scheduled to deliver these views in person, but was compelled to cancel the engagement.

STUDY SUGGESTED

He pointed out that in England and Canada flogging by birch or by "the cat" is inflicted, adding that he knows of only one State here, Delaware, where the whip is used.

After suggesting a study of flogging as a punishment for certain offenses, Mr. Wickersham said:

"As a deterrent to others, flogging would seem a priori to present great advantages, but it would be unsafe to assume that as a fact without inquiring into the subsequent career of the flogged offenders as well as into the general effect upon the volume of crimes of the character thus punished."

Touching on the prevention of crime, he said that it may be doubted whether there is an adequate and properly trained police force in any city of the Union.

SMART CRIMINALS

"Much modern crime of the spectacular sort is organized and conducted by fearless men using modern methods and acting on the principle of audacity and surprise," he said. "Nowhere do the police forces appear to have developed methods of defense equal in intelligence and method to those of the aggressors. Nowhere, apparently—not even in Chicago—has an enlightened and imperative public sentiment demanded that the police forces be reorganized, given adequate appropriations and held strictly accountable for the protection of public order."

Mr. Wickersham contended that this country's penal laws and their administration very largely follow traditional lines and are a hopeless mixture of revengeful and reformatory measures, executed in an imperfect and haphazard manner.

Lindberghs Buy Farm Acreage Near Princeton

NEW YORK, Oct. 12. (Exclusive) Col. Charles A. Lindbergh and Mrs. Lindbergh have purchased 150 acres of farmland near Princeton on which it is probable they will erect a home within a year. In confirming the report Col. Lindbergh said the land as it stands is not suitable for a flying field, but that it will be possible to land a small plane on it with ease.

Col. Lindbergh still maintains his official residence at St. Louis. When he builds on his new property it is possible it will be listed as a temporary domicile and that he still will continue to "live" officially at St. Louis. No plans have been made yet as to the type of residence he will build nor has he laid out a flying field.

FILM BLAST GROUP GAINS

Two Still on Doubtful List, But Remainder of Those Injured in Arizona, Improve

FLAGSTAFF (Ariz.) Oct. 12. (AP)—With two cases still on the doubtful list, the remainder of the fifteen persons injured yesterday when a charge of black powder and dynamite exploded prematurely during the making of a motion picture near here, were recovering from their injuries in hospitals here and in Tuba City.

Twenty-five others were slightly injured, but were treated at the scene by physicians from Flagstaff, and are practically over their hurts today.

Physicians have dispaired of saving the life of William F. Wallace of Flagstaff, following an operation to remove pieces of broken skull. He was brought to Flagstaff following the blast.

Frank Galland, powderman and electrician with the company, is the other seriously injured. He is at Tuba City with a fractured skull.

The company had been sent to Arizona by Pathe Studios, Inc., of Hollywood, to make a desert picture which called for a landslide. Powder and dynamite had been placed in the side of a cliff and cameramen were spotted on points of vantage.

Suddenly the charge exploded, hurling rocks and debris in all directions, shattering two of the cameras, ruining the sound equipment and knocking members of the company down.

Others injured include Howard Higgin, director, broken ankle, cuts; Bert Gilroy, business manager, sprained leg, cut on head; Walter Hoffman, powderman, broken leg, cuts; Hubert Morgan, helper, Flagstaff, broken collar bone; William Garrett, broken ankle, possible internal injuries; Jim Cunningham, back, head and legs injured, possible internal injuries; Margin Peterson, ribs broken, possible internal injuries.

With the exception of the two Flagstaff men, all the others are from Hollywood.

RANCHER KILLED BY PLANE

Craft Turns Over and Couple Hurt When Flyer Runs Down Field Guide Holding Lantern

BANNING, Oct. 12. (Exclusive)—While holding a lantern to guide an airplane to a landing on a field near his home, J. D. Livingston, 34 years of age, a Morongo Valley rancher, was run down by the plane and received injuries which resulted in his death late last night at a local hospital.

The plane, a Travelair biplane, was piloted by A. J. Flaherty of Torrance, and in it were also Flaherty's wife and a man named Jensen. They had set out in the afternoon to visit friends in the Morongo Valley near Livingston's ranch.

It was not the first time they had made the trip and, as on their previous trips, they planned to land on a stretch of Livingston's ranch which is the only level ground in the vicinity. The rancher knew them and had no objection to their using his ground as a landing field.

It was early evening when Livingston heard the hum of Flaherty's plane and, since the visibility was poor, he decided to hold a lighted lantern out on the field as a landing mark for the aviator. Flaherty saw Livingston holding the light and guided the descending plane toward it.

As the plane swooped out of the semidarkness toward him, Livingston evidently became confused or thought the pilot was misjudging his direction, for he turned and ran, but his flight took him directly into the path of the plane too late for Flaherty to swerve out of his way, and Livingston was struck by the lower wing of the plane, which was taxiing at a high speed.

The impact and Flaherty's frantic effort to avoid hitting Livingston turned the plane over on its back, but the pilot and his wife were only slightly injured, while Jensen was unscathed. They saw, however, that Livingston had been badly injured, and they placed him in his automobile and rushed him thirty miles to this city, where he died in the hospital three hours later.

An inquest was held this morning and Livingston's death was declared by a Coroner's jury to have been an unavoidable accident. Testimony disclosed he became excited and ran in front of the plane as it neared the ground.

Our Warehouse Law
IT PROTECTS GROWERS AND BANKERS, TOO
By V. C. Walcott
State Department of Agriculture

THE California Warehouse Act was enacted in 1931, primarily to help the producer of California's agricultural [illegible]. Beginning with the effective date of the license, only bonded warehouse receipts are issued. It is this contract between the depositor and the warehouseman [illegible]

Waving the Wand
MODERN MEXICO PUTS WATER ON LAND
By Walter E. Packard

AMONG the interesting outcomes of the re-establishment of more stable government in our sister republic, [illegible] have caused irrigation projects to fall in the United States, and elsewhere, were discussed. In short, the whole problem was [illegible]

REMEMBER THIS
The men who don't succeed are generally those who don't want to [illegible] some other fellow's

CROP CREDITS HELD AMPLE

Reserve Board's Review Gives Assurance

Strong Position of Nation's Banks Set Forth

Other Encouraging Factors Also Disclosed

WASHINGTON, Oct. 12. (AP)—Assurance was given today by the Federal Reserve Board that ample credit facilities are available for orderly movement of agricultural crops to market.

In its monthly review of business and financial conditions the board says ample credit for this purpose is assured through "the exceptionally strong position of commercial banks and of the Reserve banks, the prevailing ease in credit conditions, the low level of money rates, and the attitude of the Federal Reserve system."

The statement recalls that on September 24, last, the board had promised the American farmers that it was eager to have its available resources used to finance the movement of crops at the lowest interest rates ever charged by the Federal Reserve banks.

INCREASE IN DEPOSITS

The board says that for the year ending in September there had been an increase of $1,125,000,000 in deposits shown by the reporting member banks. Of this amount there was an increase of $470,000,000 in net demand deposits and an increase of $655,000,000 in time deposits.

This growth, the board sets forth, is nearly twice the increase in loans and investments which had advanced $615,000,000 in the year. New York City banks showed an increase of $444,000,000 in demand deposits and an increase of $175,000,000 in time deposits, while outside New York City the increase in net demand deposits was $26,000,000 and $480,000,000 in time deposits.

INFLOW OF GOLD

"The more rapid growth of deposits than of loan and investments during the year, which is usual during a period of business recession, reflects in part an inflow into the banks of gold from abroad and of currency from circulation," the review says.

"The country's stock of monetary gold increased during the year by about $130,000,000 and the outstanding volume of money in circulation was diminished by $300,000,000 owing to decreased demand caused by reduced pay rolls, a smaller volume of retail trade and a lower level of commodity prices."

The board states conditions in the money market remained easy in September and that although the usual seasonal change at this time was upward there was little change in the demand for Reserve bank credit.

Bullet-Riddled Body Recovered

MARTINEZ, Oct. 12. (AP)—Believed by officers to be the victim of bootleggers' guns, the body of Mike Pollara of Oakland, riddled with seven bullet wounds, was found today beside the highway near Byron, Cal.

Pollara was identified by papers in his clothing.

OPEN EVENINGS
STICKFAST PLATES $10.00

Our Work Guaranteed
Satisfied Patients Our Reference
X-RAY EXAMINATION
WE GIVE GAS
Crown & Bridge Work $5.00
Fillings .....$1.00 up
Painless Extractions...$1.00
Plates Repaired ....$1.00 up
While You Wait
NO CASE TOO DIFFICULT
DR. H. F. STANDEFER
210 Stack Bldg., 228 W. 4th
VA. 9978—TU. 6173

WOMEN ENVIOUS OF OLD HAT

Jaunty Bonnet, 106 Years Old, Wins Contest at Texas Church

WACO (Tex.) Oct. 12. (Exclusive)—Mrs. E. E. McKinley wore her oldest hat to church here recently and was the object of envy on the part of all the other women present. But the occasion was a contest to determine who owned the oldest hat and Mrs. McKinley's 106-year-old bonnet took the prize. The creation, a tiny affair meant to perch jauntily on the top of the head, originated at Albany, N. Y., and was given to Mrs. McKinley by her mother.

HARVARD'S DAILY HITS AT LEGION

Convention in Boston Last Week Called "Wholesale Brawl Worse Than Riot"

CAMBRIDGE (Mass.) Oct. 17. (AP) The Harvard Crimson, undergraduate daily newspaper, yesterday termed the Legion convention in Boston last week a "wholesale brawl" which "was worse than a subway riot or a drunken football crowd."

The editorial brought immediate replies from Mayor Russell of Cambridge and Ralph W. Robart, Past Commander of the Cambridge post of the American Legion. The latter demanded the immediate resignation of those students responsible for the editorial and said Harvard students have failed to be sufficiently patriotic on several occasions in the past.

No other country in the world, the Crimson said, "would countenance the spectacle of the recent American Legion Convention in Boston." The paper termed the affair "merely an excuse for a wholesale brawl" and continued that Boston had seen fit "to allow a total relaxation of law and order during the stay in the Hub of the 'buddies' who fought to make the world safe for democracy and come back to raise hell annually so no one can forget it."

Mayor Russell said he attended several affairs during the Legion's stay in Boston and failed to see evidence warranting such an editorial. He said he saw many persons intoxicated but most of them were too young to be Legionnaires.

High School Boy Killed by Officer

SEATTLE, Oct. 12. (AP)—Anthony Vlavadas, 16-year-old high-school student, was shot and killed here early today by Patrolman Wilson, who said he caught the youth stealing a musical instrument.

Nick Gharvilloff, who, Wilson said, was with Vlavadas, escaped and later told the Vlavadas family of their son's fate and was frustrated in a suicide attempt by Detective Lieutenant McCarthy, who called at the boy's home to arrest him.

Patrolman Wilson said he discovered the boys in front of a music store, a window of which had been broken. When Wilson approached them they dropped a saxophone and clarinet and ran, failing to heed warning shots and his commands to halt, he said.

SEA-POWER PROJECT PROSPECTS EXPLAINED

HAVANA, Oct. 12. (AP)—Construction of Prof. Georges Claude's thermo-dynamic power plant on the south coast of Cuba to supply the island with industrial power obtained from the sea will require at least two years, Andre Claude, son of the famous French scientist, said today. The statement, with the comment the plant may not be built in Cuba, came in answer to press reports that Prof. Claude probably would have a plant operating at Santiago De Cuba by February 1, 1931.

VALENTINE
THE HATTER
MEN'S FINE QUALITY
HATS
CLEANED & BLOCKED
942 SOUTH HILL STREET
7 YEARS WITH John B. Stetson
30 YEARS EXPERIENCE
PARKING FREE TO CUSTOMERS

INTERFERENCE POLICY FOUGHT

Let Latins Fight Own Rows, Professor Urges

Pan-American Institute Discusses Trade

Mexican Describes Ending Feudal Control

JACKSONVILLE (Ill.) Oct. 12. (AP)—Prof. William S. Robertson of the University of Illinois told the institute on Pan-American relations it will probably be better for North America to let South American nations fight out their own difficulties with European countries than to invoke the Monroe Doctrine.

There have been so many attempts on the part of the United States to manifest its good intentions by the Monroe Doctrine, which have resulted in ill feeling "that perhaps if we would forget it and let our sister nations solve their own difficulties they might become stronger."

The institute is being held at McMurray College and is managed by Chester D. Pugsley of Peekskill, N. Y., banker-philanthropist. It is the second institute he has contributed to a better understanding of Pan-American relations in Illinois.

How the North American commercial conception of South America has been changed from "rum, molasses and slaves" to comprehension of its real position in world market was told by Dr. Chester Lloyd Jones.

Dr. Jones, commercial expert of the University of Wisconsin, said that in spite of popular belief that American tariff legislation was aimed to determining trade with Latin and Central America and lands of the Caribbean, the reverse is true.

"The American policy is much more liberal than those of European countries in which typical Latin-American exports are as a rule subject to tariffs," he said, discussing the Smoot tariff provisions and similar legislation.

He said that American investment in South American projects is in effect "making us all stockholders in their business to the extent of hundreds of millions of dollars."

"Who then will say that the prosperity of Latin-American countries then is a matter of small concern to the industries of the United States?"

Termination of feudal control of farming land and intensive education were described by Senor Manuel C. Tellez, Mexican Ambassador to the United States, as two factors which will eventually elevate Mexico to a proper place among the nations. Tellez was speaker at the institute banquet tonight.

"The day of great 'haciendas' and their indifferent management by feudal lords is past," he said. "Mexico is also founding agencies of agricultural credit to finance the new, impecunious small farmer, this making it possible for him to start work."

PREACHER HAS YET TO VIEW PLAY

New Yorker, 87 Years of Age, Has Never Seen Stage Act or Moving Picture

NEW YORK, Oct. 12. (Exclusive) Persons who feel they cannot get along without seeing at least one talkie, vaudeville show or stage play each week might consider the case of Dr. George Alexander, pastor of the First Presbyterian Church, on a fringe of New York's Bohemian Greenwich Village.

On his eighty-seventh birthday he mentioned casually today that he has never yet—despite many years spent in gay New York—gone to the theater, or even seen a film.

"There are so much comedy and tragedy in life," he explained, "that I never have felt the need of seeing it portrayed in make believe on the stage or screen. Life is a process of selection—you cannot do everything you should—so I have left the theater out."

Dr. Alexander observed his birthday today only by preaching his regular sermon—just as he has passed his Sundays for the last sixty-two years.

Borah Favors Senate Quiz in Pennsylvania

SPOKANE (Wash.) Oct. 12. (AP)—Senator Borah of Idaho, said today that if public utilities operating in Pennsylvania have engaged in politics and are spending "money which must necessarily come from the rate payers," he favors a Senatorial investigation.

Senator Borah told the Associated Press he had been in communication with Pennsylvania Republicans who said the utilities have declared war on Gifford E. Pinchot, and that W. W. Atterbury, president of the Pennsylvania Railroad, had resigned as Republican National Committeeman in order to oppose Pinchot.

EXPERTS WILL OFFER THEIR VIEWS ON INDIA

Dr. D. Singh Saund and Prof. Edward Leo Harvey will be the speakers at the October meeting of the Council of International Relations Thursday evening at the Los Angeles City Club, 833 South Spring street. Dr. Saund is the author of "My Mother India," and Prof. Harvey, fellow of the Royal Historical Society, now is associated with the California Institute of Technology, and recently returned from service with the British government in India.

OHIOANS MEET TOMORROW

The Ohio Society will meet tomorrow at 8 p.m. in Moose Hall. Vice-President J. C. McBride will have charge. A program of entertainment will be given.

NEW PEAK SEEN IN LATIN TRADE

Dr. Julius Klein Optimistic Over South America

Political Unrest Called Part of World Readjustment

People Urged to Take Long and Deep View

WASHINGTON, Oct. 12. (AP)—The political unrest in several Latin-American countries was described tonight by Dr. Julius Klein, assistant Secretary of Commerce, as a "part of the world grief of economic readjustment."

In a radio speech over the Columbia Broadcasting System, Dr. Klein said that while "agitation is in evidence, we should not permit ourselves to be misled by these immediate symptoms of troublous, trying times."

"The period of economic readjustment is tragic in many respects," he added. "I grant there is opportunity right now for those cynical observers who delight in the sounding of dour, sour notes. But we should not accord to their outgivings too weighty a consideration.

"Viewing Latin America, in particular, we must take not only the long view, but the deep view—a view that spans the future decades and embraces the vast resources whose true extent is only imperfectly perceived as yet; a view that recognizes the inevitable fact that 'life and business will go on' and a view that comprehends the benefits that will arise out of 'mutual interchange' in many fields, between ourselves and the Latin-American peoples."

Reviewing the figures of inter-American trade, the growth during the last decade as well as the recession which has taken place during the current year, he suggested the present period might eventually be called "a constructive recession, during which were laid the foundations for another major cycle in the Latin-American movement which may well be expected to surpass the previous peaks of 1920 and 1929."

BRAZIL REBELS MEET CHECKS

(Continued from First Page)

has taken the small port of Caravellos.

A radio message from Rio de Janeiro, intercepted by rebel stations here, contained orders to all naval vessels, some of which are stationed outside Florianopolis, or Desterro, to proceed with all speed to the Federal capital. Meanwhile rebel troops advancing down the coast of Santa Catharina, after their victory at Joinville, occupied Blumeneau, a few miles north of Florianopolis. One hundred and twenty-five additional prisoners have been taken at Joinville with the surrender of a remaining Federal contingent which had held out there.

Troops under Gen. Miguel Costa of the Rio Grande Do Sul army have occupied both Pointe Ribeira and Ourinho, in the State of Sao Paulo, their leader notified insurgent headquarters here. The way, he said, is open for capture of Itarare, important railway point on the line from Castro, directly into the city of Sao Paulo. Singues also has been taken by the insurgents.

SKIRMISHES REPORTED

A northern section of Gen. Costa's army reported skirmishes at both Jacareisinho and San Jose da Platina, in Northeastern Parana, with forces of the Sao Paulo defending army, but in both cases, it was asserted, the Sao Paulistas fled. Other forces headed by the deputy, Ataiaviva Leonal, have entered Sao Paulo.

The insurgent headquarters also asserted today that the State of Amazonas, which hitherto has been loyal to the Federal government, is "convulsed" with revolutionary agitation and it is expected the Governor there will be deposed. Mattos Peixotos, Governor of Para, is said to have been taken prisoner with a considerable amount of money on his person.

An intercepted radio message from Rio de Janeiro, asserted the government is exercising a rigorous censorship on all forms of outgoing communication services to prevent newspaper correspondents from advising their connections of the victorious advance of the rebel armies.

OFFENSIVE INTO LOYAL STATES BEGINS

PERNAMBUCO (Brazil) Oct. 12. (AP)—All Brazil, northeast of the Sao Francisco River, today is in the hands of the revolutionary armies who, heartened by tremendous popular acclaim, are beginning an offensive into the States of Sergipe and Bahia, still loyal to the Federal government at Rio de Janeiro.

The State of Alagoas fell before forces commanded by Capt. Juares Tavora aided by enthusiastic volunteers of Pernambuco and Parahyba, much as did Pernambuco just a week ago. Two thousand citizens of the two States enrolled for the movement against Maceiro and Ciudad Alagoas, and now will assist in the invasion of the south.

Student's Death Termed Suicide

DAVENPORT (Iowa) Oct. 12. (AP) John Donald Cunningham, 15-year-old St. Ambrose College student, was found dead in a garage at his aunt's home this morning, his body hanging from a beam with the hands tied.

Coroner Santwell pronounced the case suicide.

BEAR, CLOSE UP, UNBEARABLE

Bruin Embarrasses Rancher by Dropping on Him From Tree

FORT JONES, Oct. 12. (AP) To spy a bear at shooting distance is thrilling enough but to have one land on top of you—William Lighthill, rancher, was rounding up cattle in the Marble Mountain country. He knelt beside a tree to drink water coming from its roots. As he leaned over a bear, a large one, came out of the tree and landed on top of Lighthill. The latter's dog jumped at the creature and Lighthill scurried out from under to safety.

CHINA'S ILLS DIAGNOSED BY DOLLAR

Steamship Company Head Declares Overproduction of Silver Ruins Trade

(Copyright, 1930, by Chicago Tribune.)

SHANGHAI, Oct. 12. (Exclusive) Capt. Robert Dollar, president of the Dollar Steamship Company, for thirty years connected with Chinese-American trade, declared in an address here that China is suffering from two maladies, namely, too much civil war and too much silver.

In reference to the silver situation, particularly the investigation on Chinese-American trade headed by Senator Pittman, held recently in Los Angeles, Capt. Dollar said, "There will be no permanent solution of Chinese trade or the exchange situation until China adopts a gold standard, eliminating silver as the basis for her currency. The result of the silver slump to less than half its previous value in China has practically forced her out of world markets, causing a drop of practically 60 per cent of Chinese-American trades.

"The present investigation of the Pittman committee is bound to be futile because silver is affected with the same malady as wheat—overproduction—and there is no prospect for the improvement of the silver price unless the miners are willing to close the mines until consumption overtakes the production."

Miniature Rum Navy Captured Near St. Louis

ST. LOUIS, Oct. 12. (AP)—A miniature bootleg navy was captured by Chief Dry Agent Dillon and eight of his men in a raid at St. Genevieve, Mo., seventy miles south of here, on the Mississippi River.

A seventy-foot motor cruiser, a seventy-foot barge and a small motorboat with a total value of $15,000, 700 gallons of alcohol, and 1800 sacks of corn sugar were seized and a crew of ten men arrested.

The boat and barge were used, Dillon believes, to transport alcohol across the river from a huge still on the Illinois shore, and send it up to the city.

DINOSAUR NEST MONTANA FIND

(Continued from First Page)

gnings is found mostly in a later age.

"A find of unusual importance," said Dr. Jepsen, "in close proximity to the egg fragments was the tooth of a new type of primitive animal. The importance of this discovery is that mammal remains found in formations of Cretaceous time are extremely rare. The great development of the mammals began in the Lower Tertiary, the period succeeding the Cretaceous.

NEMESIS UNIDENTIFIED

"While the affinities and classification of the mammal tooth have not been fully determined it may belong to the order of Marsupialia. Although it is small it is larger than the few teeth which have been discovered previously in the Upper Lance formation.

"It is unusual that dinosaur eggs, bones and teeth and mammalian remains should be found in such close association as was the case in the discovery this summer. Fossil hunting is really exciting when a find of this nature is unearthed."

Negroes Sought in Bandit Killing

ST. GENEVIEVE (Mo.) Oct. 12. (AP)—A search was on here today for four Negroes, one a woman, who shot and killed Harry Panchot, and critically wounded Paul Ritter, after robbing them at Little Rock boat landing, about two miles north of here early today.

After shooting the men the Negroes threw them into the Mississippi River and threw rocks at Ritter, when he did not sink.

Authorities anticipated mob violence if the Negroes were found. Crowds gathered outside the jail after twenty Negroes were rounded up, but at noon only small groups remained.

BUS TAX PAYS STATE

RALEIGH, Oct. 12. (AP)—The 6 per cent tax on gross receipts of busses and trucks in North Carolina yields the State about $379,000 a year.

AMITY MARKS RALLY IN NORTH

Merchants of Los Angeles and San Francisco Meet

Day Featured by Exchange of Tributes by Mayors

Taxicab Parade in Bay City Precedes Get-Together

SAN FRANCISCO, Oct. 12. (Exclusive)—Said the Mayor of San Francisco to the Mayor of Los Angeles right here today:

"You have made out of the desert a mighty metropolitan city. You have made it the best-known city in the United States."

Said the Mayor of Los Angeles to the Mayor of San Francisco:

"I love San Francisco. I lived here for seven years and my wife was born here."

And what they said was no secret at all, for they said it in the presence of 150 members of the Los Angeles Downtown Association, who came to San Francisco for a two-day visit. A large number of members of the Downtown Association of San Francisco also attended the gathering in the hotel Sir Francis Drake after arrival of the southern group.

Marshal Hale, president of the local association, was the first speaker. President E. J. Fleming of the visiting group was another speaker and received applause when he declared all sectional feeling between the two cities has passed.

But perhaps the note that struck the greatest local response was when Fleming, in praising San Francisco and Northern California, spoke of the "great bridge across the bay that you have been working on for so many years, and now about to be a reality," and paid tribute to the "pluck and courage of your efforts in that regard."

The southern body arrived at 9:30 this morning and paraded behind the municipal band in taxicabs to the hotel.

The visiting group includes Mayor Porter and his wife, the former Miss Mattie Lee; Dist.-Atty. Pitts and his wife, and W. J. Sanborn, president of the Los Angeles City Council.

That the southern city is virtually without officials during the visit here, is indicated by a list of members of the party, which includes the names of a score of city and county officers and judges and executives.

Eddie Murdock, Boxer, Accused

BLACKWELL, (Okla.) Oct. 12. (AP) Eddie Murdock, Denver boxer, was held in the Kay County Jail at Newkirk tonight awaiting preliminary hearing the 22nd inst. on a charge of larceny in connection with the asserted theft of a purse containing $4000 in jewels from Mrs. Joe Roth of Denver, wife of the boxer's manager.

TWO KILLED IN CRASH

WASHINGTON, Oct. 12. (AP)—David Drage of Kansas City, Mo., and Mrs. Elizabeth Converse of Chevy Chase, Md., were killed early today when their automobile left the road on a curve near here and struck a tree.

"The AMBASSADOR"
A really fine shoe, strictly bench-made, quality in every detail of its designing.
Black French Calfskin. Imported Tan Calfskin.

22.50
THE JOHNSON SHOE
WETHERBY • KAYSER SHOE COMPANY
536 West Sixth Street
727 South Broadway
715 South Flower Street
6334 Hollywood Blvd.
476 E. Colorado, Pasadena

Trivial Details Influence Style
Silk Lined SUIT $120
Formerly $150
Alpaca Lined Suit $110
No matter how you stand or sit the drape and fit of your suit look "right" when the suit has been tailored by HEFFLEY...that is the result of long experience in making clothes for those who insist upon the best.

OPEN UNTIL 5:30 P.M. DAILY INCLUDING SATURDAYS
BARTON W. HEFFLEY Inc. TAILORS
FORMERLY HEFFLEY, OLSON & GRANT
308 PACIFIC MUTUAL BLDG.

Announcing an extension of our
SPECIAL TRADE-IN PROPOSITION
on
new MARMON 8's
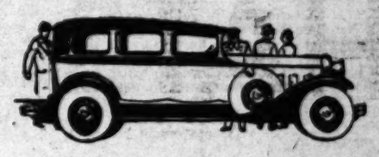
Our concessions on the purchase of new Marmon Eights have proved so popular that we have not been able to take care of all those interested. Our fall business has been exceptionally good. Our surplus stock, on which the special proposition was originally announced, was cleared almost at once.
As a result we wired for another allotment in order that those who were unable to get the model they wished, or those who were forced to postpone their decision to buy at the time, may now be served.
We are glad to say that the shipment has arrived and that the same concessions will still prevail. All 1930 Marmon Eights, fresh from the factory, with the latest improvements. *Come in today!*
PELTON MOTOR COMPANY
1060 S. Figueroa, Corner of Eleventh
Telephone WEstmore 5341

EVERY MORNING IN THE YEAR Los Angeles Times DAILY FOUNDED Dec. 4, 1881
The Times Building, First and Broadway. Phone MAdison 2345
90c per month DELIVERED BY CARRIER Single Copies, Daily 5 Cents Sundays, 10 Cents
By mail to Postal Zones 1 to 4, inclusive, including California, Arizona, Nevada, Utah, yearly $12.50, monthly $1.05; in Zone 5, including Colorado, Idaho, Montana, New Mexico, Oregon, Washington, yearly $16.60, monthly $1.50; in Zones 6, 7 and 8, balance of States, Canada and Mexico, yearly $18.00, monthly $1.50. POSTAGE PREPAID.
Entered as second-class matter Dec. 4, 1881, at the Postoffice at Los Angeles, Cal. under the Act of March 3, 1879.
MONDAY MORNING, OCTOBER 13, 1930. VOL. XLIX. NO. 314

PATIENT TELLS OF LIFE IN LUNG

Chicken Nurse Memorizes Pattern of Ceiling

Constant Buzz of Respirator Hard to Stand

Only Can Breathe Alone Now for Brief Periods

CHICAGO, Oct. 12. (Exclusive)—Here is the first interview given by Frances McGaan, the student nurse of St. Luke's, who since she was stricken by infantile paralysis on September 11, last, has lain in the steel and aluminum "lung" at the hospital.

In the room, the white chamber where she has lain for 720 hours, there is a buzzing like airplane motors. "The respirator," says the nurse. The radio is playing "I Can't Give You Anything but Love, Baby," and the girl turns toward the window.

"I know all the spots on the ceiling, all the little cracks that look like faces," she says. "I'm not very unhappy." She has to wait while the machine lets her exhale before she can finish her sentence. "My days are quite full and everything is awfully kind."

"Death? I never think of dying," she said. "I'm going to stay around with you. I'm going back into life when I get well."

There is a big rubber collar around her throat and her head is outside the machine on a pillow. Each time the motor hums and a pink fluid in a glass tube rises she takes a breath.

She doesn't like to talk about it. She would rather tell how she can get out of the respirator for thirty minutes now and how she eats like a well person, steaks, fruits, and anything.

"I want to get out of this thing. I hate the buzz. They say it will be two more weeks, or maybe longer.

"I talk to everybody who will listen. That's my only real enjoyment."

Seven feet long and looking like a coffin, the big gray machine, with rows of clamps and dials and tubes, goes on buzzing and buzzing. The pink fluid goes up the tube, then down, and through the glass window you can see her withered white hands alternately gripping and releasing the covers.

"They take me out four or five times a night and several times every day. They say I'm getting better."

SHE HOPES TO DRAW OWN BREATH SOON

[P. & A. Photo]
Frances McGaan

GANG CHIEFTAIN, DIAMOND, SHOT

Racketeer Near Death From Five Bullet Wounds

Woman Believed Present at Attack Seized

Gangster Says Gunmen Invaded Hotel Room

NEW YORK, Oct. 12. (AP)—Surprised in his eighth-floor hideaway in the Hotel Monticello, Jack (Legs) Diamond, New York's most notorious gunman, was shot five times today by several men whose identity he since has been unwilling or unable to reveal to police.

Taken to Polyclinic Hospital, the racketeer who received world-wide publicity recently when several European countries refused to accept him as a tourist, was pronounced in grave danger of death. He has bullet wounds in the chest, abdomen and scalp.

While Diamond, weakening every moment, still gasped denials that he knew who shot him as he sat on the edge of a bed in the hotel in West Sixty-fourth street, the largest group of detectives and policemen ever assigned to a shooting scoured the white lights district for clews.

HOTEL MAN SOUGHT

One of their first acts was to seek Jacob Ginsberg, manager of the hotel, who was the first to run to Diamond's aid. He called a doctor, and then strangely faded out of the picture. Police said he took his family for a promised outing in New Jersey. Later they announced they had located him and he had promised to return for questioning. Diamond was found in Room 825, part of Ginsberg's three-room suite.

Detectives also sought and found Miss Marion Roberts, described as a show girl. They said they discovered her hiding in a closet in a friend's apartment. Police said she had occupied Room 831, adjoining 882, in which Diamond was shot. They understand she was acquainted with Diamond.

The apartment in which the young woman was found is occupied by Miss Agnes O'Loughlin, actress who recently sued Rudy Vallee for breach of promise. Vallee has denied all her allegations.

The police said Miss Roberts recently told friends she was engaged to Diamond.

MANY THEORIES VOICED

Meanwhile at Diamond's request his wife Alice arrived from the Diamond summer home at Acra, N. Y., and visited him at the hospital. Funds for his care at the hospital also arrived from a mysterious source.

The shooting of the gangster bore many similarities to the slaying two years ago, in or near the Park Central Hotel, of Arnold Rothstein, Broadway gambler, whom Diamond once served as bodyguard.

Police had a theory Diamond may have been shot while holding a conference of gangsters in his room. But there were many theories, including a rumor that Diamond, Larry Fay and Ownie Madden had been marked for extinction by the Capone mob of Chicago.

GROWING WEAKER

One of the bullets which struck Diamond took a downward course and penetrated the abdomen, a wound similar to that which killed Rothstein. Chief Medical Examiner Norris, who rarely is called except in homicide cases, visited the hospital and declared Diamond "a very sick boy."

In the room where the gangster was shot police said they found no signs of disorder and no evidence of gambling or drinking. Nearly every one in the hotel was questioned.

Diamond, growing weaker every minute, was pressed to tell who shot him.

"I was seated on the edge of the bed," he said. "I registered at the hotel last night. I was awake this morning and partly dressed. The door was closed but not locked. Suddenly it opened and there were three or four men in the doorway and they all fired."

MAID SAW TWO MEN

"Do you know who shot you?" a police lieutenant asked.

"It came so quick I did not recognize anyone," the gangster replied.

Commissioner Mulrooney said he believed Diamond knew the men. He added that a chambermaid saw two of the gunmen run down the stairs after the shooting and he had ordered her held for questioning.

The hospital to which he was taken was the one in which Rothstein died after being mortally wounded in November, 1928. Police contended Rothstein was shot during a card game in the Park Central Hotel but were never able to establish their contention or bring the slayer to justice.

CAREER OF BATTLES

Diamond's career has been a long running battle with the law in which he almost always came off victorious. He has been arrested twenty-three times, five of them in connection with murder charges, but has served only a short reformatory sentence.

Widespread publicity came to him with the recent capture in a Brooklyn flat of one of the most extensive gangland arsenals ever taken. The seizure was made by detectives who trailed a chauffeur of Diamond's to the apartment.

Four arrests were made and questioning of the prisoners led to the finding of a blood-stained automobile in a Brooklyn garage. The car belonged to Harry Western, owner of a roadhouse in the Catskills, who had disappeared. Later Harry Klein, one of the prisoners, told police he was a $75-a-week beer runner for Diamond and that he had been given $50 by a man named McNamara to drive the Western car to New York and "ditch it" off a dock.

OUSTED BY EUROPE

Then it developed Diamond had gone to Europe for treatment for a mysterious stomach ailment. Police cabled foreign authorities. When his liner reached Britain Diamond did not go ashore, but continued to Belgium whence he was deported to Germany. There he was detained while authorities sought a berth for him on a liner returning to the United States. All the liners reported they were full, and he finally was shipped home on a freighter. No attempt was made to arrest him here.

During his detention in Germany he expressed great indignation at reports that his trip was due to his gang's being "fed up" with him.

DEBONAIR GANGSTER TASTES FOE'S LEAD

[P. & A. Photo]
Jack (Legs) Diamond

BORIS ASSURED OF VATICAN AID

Church Attitude on Marriage Cited by High Authority

All Possible Help, Within Limits, to Be Given

Official Declaration on This Score Expected Today

VATICAN CITY, Oct. 12. (AP)—Every possible aid the Vatican can give without departing from the immutable precepts of the Roman Catholic church will be afforded King Boris of Bulgaria to make his marriage with Princess Giovanna of Italy possible, the Associated Press today learned from an unimpeachable source close to the Pope himself. A Vatican pronouncement, probably tomorrow, is expected to make this clear.

The Vatican, the informant of the Associated Press said, has not forgotten that King Boris is the son of a Roman Catholic father and mother and was forced in infancy to adopt the Orthodox faith, for which the former Czar Ferdinand is "known to have apologized to the boy." Boris himself, it was said, often has piously visited the tomb of his mother in the Roman Catholic Church at Philippopolis, and frequently during the hours of mass.

Roman Catholic ecclesiastical visitors in Bulgaria state there is no record in recent years of King Boris having publicly received the sacrament in the orthodox church within his kingdom.

With reference to the religion of a possible heir to the Bulgarian throne as a result of the union of Boris and Giovanna, the Vatican spokesmen asserted that not only is the Bulgarian constitution silent on this matter, stating only that the ruler must be of Orthodox faith, but that the present heir, Prince Cyril, brother of Boris, is Roman Catholic.

Thus it would seem, observers here say, that the Vatican policy will be to wait and observe what issue will come of the marriage, relying on time either to bring a change in the Bulgarian constitution or in the heart of the presumptive heir-apparent when he reaches his majority.

KING BORIS ARRIVES AT ITALIAN ROYAL VILLA

SAN ROSSORE (Italy) Oct. 12. (AP)—Bulgaria's bachelor monarch, King Boris, arrived at the Italian royal palace here tonight from Sofia and was greeted by his fiancee, Princess Giovanna, the royal family and high court officials.

The present plan is for Boris to visit the Princess Giovanna and her family for a brief period and then return to Bulgaria, returning later with Premier Liaptcheff and court officials for the ceremony itself.

The place where the marriage will be solemnized is veiled in secrecy. San Rossore, Assisi and Pisa are all contending for the honor.

MacDonald Aide Resigns Position

LONDON, Oct. 12. (AP)—Sir James Melville today resigned his office of Solicitor-General in the MacDonald Ministry, assigning reasons of health. He will retain his seat in the House of Commons and will return to that body after a holiday abroad. Although included in the Ministry he is not a member of the Cabinet.

ACCOMPLISHED BLIND PAIR WED TOMORROW

NEW BRITAIN (Ct.) Oct. 12. (Exclusive)—Arthur Sullivan, 35 years of age, a blind newspaper reporter, and Miss Agnes Wall of Hartford, Ct., who has been sightless since her birth twenty-eight years ago, will be married in Hartford Tuesday. Miss Wall is secretary to Stetson Ryan, secretary to the State Board of Education for the Blind, and despite her affliction, is an accomplished pianist. Sullivan covers New Britain for the Bridgeport Herald, gathering news and typewriting it daily.

LARGE LOAN AVAILABLE TO GERMANS

International Bankers to Lend $125,000,000, Firm in America Announces

NEW YORK, Oct. 12. (AP)—The Banking firm of Lee, Higginson & Co. announced today that a group of international bankers has put a credit of $125,000,000 at the disposal of the German government, subject to action by the German Reichstag authorizing the credit and providing a method of repayment.

The announcement said a syndicate of banks was formed by the Reichsbank in Germany to participate in the credit, while in the United States a syndicate has been formed by Lee, Higginson & Co., in which certain foreign participants also will be included.

The credit, it was said, will take the form of German government six months' treasury bills. The various syndicates have agreed to discount these bills in the amount of $125,000,000, and have granted the German government the option to renew the paper three times.

Nadia

SPONSORING THE PARIS IDEA IN HEAD WEAR

Modish women in foremost fashion centres are having their hats individually moulded to harmonize with their personalities and costumes. Nadia sponsors this new Parisian idea . . . which is interpreted in these clever hats hand-fashioned, and specially featured at...

$18.50

The snug lines of the distinguished autumn mode make hand-moulding a fashion requirement . . . softly draped velvets, metallic turbans, vis-a-vis berets, sweeping brims . . . attain their pinnacle of chic when in the deft hands of Nadia artists.

OTHERS $15 to $45

3328 WILSHIRE BOULEVARD AT CATALINA

LLOYD
DRESDEN · OCTOBER 23 ■ KARLSRUHE · OCTOBER 30
CABIN
STUTTGART · NOVEMBER 6 ■ BERLIN · NOVEMBER 13
LINERS
DRESDEN · NOVEMBER 20 ■ KARLSRUHE · DECEMBER 2
to England, Ireland NORTH GERMAN LLOYD France and Germany
S. Hill St., Los Angeles. Telephone MAdison 2681, or your local agent

Smart Sport Roadster

—Re-Perfected— Pierce-Arrow

Only $895

There is ready for your inspection, test and approval a very smart sport roadster of the "80" series which has been Re-Perfected in our own shops and fully guaranteed with the same free service as given with a new model.

New tires all around on cut-down, disc wheels—finish, which was quite new recently—a running-board searchlight and other fittings give this sport roadster a particularly smart appearance.

This car is all tuned up, ready to go. You can reasonably expect as much fuel mileage as other series "80" owners regularly get, which is from 12 to 15 miles per gallon. A series "80" is a very economical car to operate and own. A modest income can afford one.

Besides the economy, dependability and comfort of a Pierce-Arrow, there is a pride of ownership which cannot be measured in mere dollars.

See this car, drive it, test it and compare it with any other car at an equivalent price.

PIERCE-ARROW SALES & SERVICE
1043 South Grand Avenue . . . . . WEstmore 8373

HALBRITER'S
Forced Out
Olive Street Lease Expires

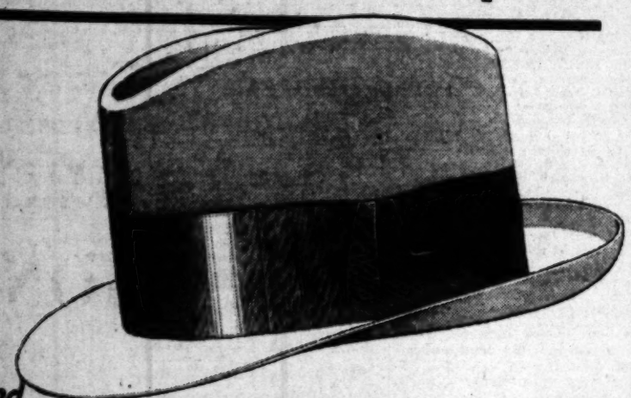

$12.50 Imported

BORSALINO HATS $8.85

NEW Fall shapes with the popular curl brims. Modish tans, browns and greys. An offering of unusual interest to men who appreciate the exceptional Borsalino quality and styling. Make your selection today.

Fine Felt Hats . . . especially made for Halbriter's. Correct stylings. New Fall colors.

$10.00 Values now **$6.85**
8.50 Values now **5.85**

Look over the prices again. Think of the saving! Every man can afford a new hat...or even two or more of them...at these special featured values.

Halbriter's
AT OUR OLIVE STREET STORE ONLY
633 SOUTH OLIVE STREET

NEON AND CAMEO
a Perfect Combination

YOU buy Neon because of its brilliance and long life. Insist upon its having a porcelain enamel background for the same reason. Only porcelain has the brilliance, the permanent lustre and the absolutely non-fading colors required. Paints and lacquers, even if they do not peel or check, will fade and make your Neon sign look cheap and shoddy. Frequent repainting is not satisfactory because it is difficult, expensive and annoying; also a Neon erected against paint loses efficiency with each day's exposure to weather.

A Neon erected against a background of CAMEO Porcelain Enamel is an ideal sign, a fact which will be vouched for by scores of the most experienced Neon sign users in the West. Porcelain Enamel backgrounds are not expensive. Let us tell you more about CAMEO in conjunction with NEON. Write today for full details.

California Metal Enameling Co.
2151 East 51st St. LAfayette 0176.

CAMEO Porcelain Enamel SIGNS

Department Store and "One-Man Shop"

IT TELLS a lot about what kind of a bank we are when on one ledger card you find the name of one of the West's largest retailers, and on the very next card the name of a man who has a little "one man shop" out in the suburbs.

Union Bank's strong capital structure enables it to service "the big ones," and its policy of *Personal Service to Every Customer* attracts "the little ones." And incidentally, "Little Ones Grow Into Big Ones"...and as they grow, they will find the Union Bank just as ideal as when they were small.

WE HAVE NO BRANCHES

UNION BANK & TRUST CO
OF LOS ANGELES
SAVINGS COMMERCIAL TRUST
Eighth & Hill Streets · Los Angeles
CAPITAL and SURPLUS $7,000,000

"The Bank of Personal Service"

NEWS OF SOUTHERN COUNTIES

BED OF ROSES FOR GRID MEN

Cherokee Blooms to Blanket Side Lines on New Year's

Pasadena Bowl to Live Up to Its Name at Game

Dedication of Reconstructed Stadium on Halloween

PASADENA, Oct. 12. — When a football player in the East-vs.-West football game New Year's Day does a nose dive near the side lines, the impact will be softened by a blanket of Cherokee roses which will extend from the Rose Bowl sidelines to the first row of seats, it was revealed today by Gilbert Skutt, park superintendent.

In order that the appearance of the Rose Bowl during the football classic will carry out the spirit of the Tournament of Roses, all garden owners in this vicinity have been asked to reserve their blooms.

"Exemplification of the rose theme inside the stadium this year will be the feature of the 1931 Tournament of Roses," said C. Hal Reynolds, Tournament of Roses Association president.

Dedication of the reconstructed Rose Bowl will be held November 1, Skutt announced, and will take the form of a city-wide Halloween festival.

Children of this and outlying communities will be invited to attend, and all those who participate and attend the affair, which is expected to be made an annual observance of "witch night," will appear in Halloween costumes.

"The committee in charge is making an appeal to all parents to bring their children," Skutt declared.

"Boys and girls will find a safe-and-sane outlet for their Halloween energies and the possibilities of innocent fun-making among thousands of persons clad in ghostly garments is at once apparent.

"The entire program will be contributed, so it will be possible to use all the gate receipts for further beautification of the Rose Bowl. The ticket charge will be very nominal."

The Rose Bowl has been completely reconstructed of cement during the last two years and all that remains is completion of the work of branding the numbers on the new cedar seats with a patented numbering machine. The exact capacity of the Bowl will not be known until this work is completed, but it was learned today that at least 84,000 and possibly 86,000 spectators can be accommodated.

Mrs. Pritchard, Sierra Madre Resident, Dies

SIERRA MADRE, Oct. 12.—Following an illness of several months, Mrs. Emeline G. Pritchard, wife of Rev. Arthur O. Pritchard, pastor of the First Congregational Church of Sierra Madre, died this morning in a Long Beach sanatorium.

The Pritchard family spent the entire summer visiting in the East and upon their arrival home on September 3, Mrs. Pritchard was taken seriously ill, and had been confined to her bed since. Mrs. Pritchard is well known throughout the Southland for her work as a member of the board of directors of the Congregational Woman's Missionary Society of Southern California. She was especially popular with young people, with whom she centered her activities, and was loved for her graciousness and genial spirit. She was born in New York City, September 19, 1878, but later her family moved to Scarsdale, N. Y., where she married Rev. Pritchard. Her father, the late Dr. Josephus H. Gunning of New York, was a recognized leader in Sunday-school work, and her mother, Mrs. Frances M. Forst Gunning, preceded her in death, only last year. The Pritchard family moved to California twelve years ago, where they have divided their residence between Pomona, Pasadena and Sierra Madre. Rev. Pritchard served as moderator of the Congregational Churches of the Southland last year and has otherwise been recognized for his activities in religious work in California.

Funeral services, in charge of Grants Undertaking Parlors, will be conducted from the First Congregational Church here, Tuesday at 2 p.m. with Dr. Raymond C. Brooks of Claremont, long-time friend of the family, officiating. Interment will be made in Mountain View Cemetery, Pasadena.

Besides her husband, Mrs. Pritchard leaves a son, Arthur O., Jr.; a brother, Clarence F. Gunning, and a sister, Miss Frances Maude Gunning, both of Los Angeles.

YOUNG ACCESSORY THIEVES ARRESTED

REDLANDS, Oct. 12.—The police here believe they have broken up a ring of automobile accessory thieves in the rounding up of a gang of boys about 14 years of age and the arrest of the two leaders. The two leaders will be placed in charge of Probation Officer George Larmore. Dozens of spotlights, motormeters and other automobile accessories were recovered by the police.

AVIATRIX SISTER OF STUDENT DIES

REDLANDS, Oct. 12.—Yassuo Kubota, one of the popular students at the University of Redlands, received word today of the death of his sister, leading aviatrix of Japan, immediately after a flight.

Miss Kubota had taken a student up and had landed. She started to get out of her plane when she suddenly fell back. It was discovered that a sudden attack of heart disease had caused her death.

CITY SPENDS MOST CASH IN SAN DIEGO

Expenditures in Fiscal Year $6,221,308, Report of Agent Shows

SAN DIEGO, Oct. 12.—Expenditures aggregating $6,221,308 were made by the city during the last fiscal year, according to the report filed with the Mayor by Purchasing Agent A. V. Goeddel. A segregation of the huge total shows that $3,350,698 was spent for supplies and on contract payments, while $2,870,340.56 was on municipal pay rolls. The pay account is almost $80,000 higher than during the previous year, the increase representing in part efforts made to provide more workers with employment.

The figures establish again the city's position as the largest spender in the community, other corporations falling far below the city mark. The purchasing agent's report contains a general summary of the activities of the entire city as all purchases are made through the department and all pay rolls are checked by the office.

Specifically the report shows an augumentation in the income from Pueblo lands. This income, however, was only $2359 for the year. A suggestion that a plan for long-term lease of the lands to those desiring them for residential purposes, be worked out, is contained in the report.

Prospector in Hills Dies With His Boots On

REDLANDS, Oct. 12.—William Allen, aged prospector who made this city his headquarters when he came in off the desert, died while wandering over the hills and sands of Arizona, according to word received by his friend, Ray Howlett, 608 Third street. "He died with his boots on just as he would wish," said Howlett in telling about it.

Allen, according to the letter received from authorities at Congress Junction, Ariz., died of illness or exposure and old age. The body was found by some cowboys far out in the hills from Congress Junction and evidently animals had eaten parts of it.

The body was found about ten miles west of Congress. The police there write that Allen came to Congress on September 27, purchased a burro and supplies, and struck out for the hills. Nothing more was seen of him until the cowboys found the body and most of his things, enough to prove that it was Allen.

Howlett says that Allen had some means and so far as he knows, kept his money in the banks in California. Police here are making an investigation. It is not thought he had relatives.

EDISON IMPROVING LANCASTER STATION

LANCASTER, Oct. 12. — Reconstruction of the Lancaster substation of the Southern California Edison Company, control plant for all other stations in Antelope Valley, is now under way at a cost of about $50,000, according to L. S. Tudor, Lancaster district manager for the company. The work which is expected to be completed by March 1, next, is a part of the program started by the company some time ago, to extend and reinforce all service facilities in this district. The substation here which acts as a control point for the other stations in the valley, receive its epergy from the major switching station at Saugus, on the 220,000-volt transmission line that links the series of hydroelectric plants of the company's Big Creek-San Joaquin River development, and the Edison steam-electric generating station at Long Beach. A force of men will be kept busy on the work here during the winter months.

TEACHER LOSES HER FIGHT FOR DAMAGES

REDLANDS, Oct. 12.—Miss Christine Sweeney, well-known member of the faculty of Redlands High School, was denied damages of $25,000 for injuries received in an automobile accident in the decision of Superior Judge F. A. Leonard. According to the testimony given at the trial, the automobiles of Miss Sweeney and Dr. E. C. Hammen were in a crash on Olive avenue about a year ago. Miss Sweeney was thrown into the windshield and badly hurt, her face being cut and her right leg injured. At the trial the defense introduced witnesses to show that Miss Sweeney had failed to give the proper signals. In his decision Superior Judge Leonard decided that, since she was guilty of negligence, she was not entitled to damages.

EXPERTS WILL DECIDE

Board Appointed by State Engineer to Report on Pine Canyon Dam Site

PASADENA, Oct. 12.—Realization of this city's $10,000,000 independent water development program in San Gabriel Canyon hinges upon a report on the site to be made by a committee of experts appointed by State Engineer Edward Hyatt.

The board of experts which will investigate the safety of the site and recommend either for or against the granting of this city's application to erect a 375-foot dam at the Pine Canyon site in San Gabriel Canyon is the same as that which last November reported on the county's San Gabriel Canyon dam site.

The personnel of the board is: Charles P. Berkey of Columbia University, George D. Louderback of the University of California, Ira A. Williams of Portland, Or.; J. L. Savage of the United States Bureau of Reclamation; George A. Elliott of San Francisco, and M. C. Hinderlider, State Engineer in Colorado.

From the State Division of Water Rights, Pasadena has received permission to impound an annual yield of 25,700 acre-feet of water in San Gabriel Canyon, which, added to existing supplies, will give this city 34,300 acre-feet, sufficient for a city of 200,000 population. The present population is slightly more than 76,000, but water levels are falling at such a rate, according to local officials, that large additional supplies will be required before Colorado River water is brought to Southern California.

"Because of the importance, size and location of the proposed dam, we have named a consulting board to assist the State Engineer's office in acting on Pasadena's application," Hyatt declared in making public the board's personnel today.

Samuel B. Morris, head of the city water department, asserted that he is "highly gratified at the choice of men familiar with the San Gabriel Canyon geology to pass upon our site and dam."

In June, 1929, this city, by a ten-to-one majority authorized a $10,000,000 bond issue to construct the dam and a seventeen-mile conduit to this city.

Covina Police Chief Improves

COVINA, Oct. 12.—James J. Saunders, veteran constable and Chief of Police of Covina, whose right leg was amputated last week, has taken a turn for the better, and he is reported by Dr. Ellis Jones of Los Angeles, bone specialist, as resting easily and well on the road to recovery.

Saunders was in a critical condition following the operation on the 2nd inst., and did not show any signs of recovery until a blood transfusion was made. Amputation of his leg was made necessary after an operation had been made to remove a tumorous condition about the kneecap. It was found that the bone was in such a condition as to necessitate amputation four inches above the knee.

Original injury to his knee occurred on August 8, 1929, when he struck against a heavy farm implement on a Vincent-avenue ranch while executing the duties of his office.

TWO WOMEN IN SUIT; ONE GETS DAMAGES

ONTARIO, Oct. 12. — Mrs. A. F. Webster came out of a long legal tilt victor over Mrs. E. H. Harris, when each sued the other in Superior Court for damages growing out of an automobile accident several months ago. Both women live here. Mrs. Webster sued Mrs. Harris for $26,335, and Mrs. Harris sued Mrs. Webster for $15,270. A jury in Superior Judge F. A. Leonard's court returned a verdict in favor of Mrs. Webster, and she was awarded $9000 damages. Mrs. Webster's left hand was mangled in the accident. According to the complaint, Mrs. Harris turned into a driveway without formality of signaling, and Mrs. Webster's machine following closely, crashed into it and the Webster automobile overturned.

"BOOTLEG" GASOLINE ORDINANCE PASSED

ONTARIO, Oct. 12.—Sellers of bootleg gasoline in Ontario district are receiving the same vigilant attention from county authorities as are the regular bootleg fraternity members. An ordinance has been adopted by the City Council aimed at filling-station operators who sell gasoline that does not measure up to standard quality tests. Upon suggestion of Charles Showalter, County Sealer of Weights and Measures, that a very inferior grade of gasoline has been dispensed from certain filling-stations in the community, the Council took action to halt the practice by drawing up the bootleg-gasoline ordinance. For violating the ordinance the gasoline seller faces a penalty of $300 fine and ninety days in jail.

EL RIO CUT-OFF ASSURED

But Actual Construction May Not Begin Until Late in Year, State Official Says

VENTURA, Oct. 12.—Actual construction of the long projected El Rio cut-off, on the Ventura-Oxnard highway, is expected to begin before the first of the year. A letter from Fred Grumm, engineer of surveys and plans on the staff of State Highway Engineer C. H. Purcell, received here, said:

"In the present biennium budget, appropriation is made for the construction of a grade separation and the approaches for this cut-off from Oxnard to the Santa Clara River bridge near El Rio.

"Negotiations have been carried on with the Southern Pacific Railroad concerning the grade separation, and the railroad is at the present time engaged in drawing up the plans for the structure.

"As soon as these plans have been completed they will be referred to us for approval and then advertised for contract. The approaches to the separation cannot be built until the structure has been practically completed.

"Rights of way have been obtained for practically all of the project, and negotiations for the remainder are well advanced. Actual construction may not begin until late in the year."

Wild Turkeys to Be Released in Game Reserve

SIERRA MADRE, Oct. 12.—Visualizing a wild turkey game reserve, with open seasons before 1940, Los Angeles county will take initial steps at once by releasing fifty turkeys in the game reserve in the Sierra Madre Mountains, according to official announcement made by Fred E. Wadsworth, superintendent of the bureau of recreation grounds and camps.

The reserve will be turned into a propagating ground for wild turkeys, and from time to time other birds will be liberated at various places in the mountains. It is Wadsworth's belief that in less than ten years they will have propagated to such an extent that they will become a general game bird.

The district to be "planted," Wadsworth states, was once full of wild turkeys and attracted hunters from all over the southern part of the State. The region is so wild and well adapted to the raising of turkeys that Wadsworth believes it will be possible to declare brief open seasons before 1940.

Through the Izaak Walton League the State has decided upon the establishment of five quail refuges in the Foothill district, one to be located in the mountains north of Upland, at once. Attorneys for the State will visit suggested locations next week to make leases where private property is to be taken for the purpose.

The refuges will be located where there are no grain fields and where the birds can do no damage. A hatchery will be located at Fontana. At the start of the season, December 1, 1931, it is expected that reserve-propagated birds will be ready for hunters.

Drunk Charge Follows Chase

ALHAMBRA, Oct. 12. — Cliff Lightner, 23 years of age, of 122 North Huntington Drive, tried the patience of the police of two cities before he was locked in the Alhambra Jail early today on a charge of being drunk.

He made his first appearance at the home of Walter B. Haas, 430 North Granada avenue, at 12:40 a.m., aroused the occupants and asked if Cliff Lightner lived there. He was ordered away, and left after kicking over the milk bottles on the porch, according to the police reports. The racket disturbed a dog in the neighborhood and it gave chase, pursuing Lightner over into San Marino. There Police Officer Beaver relieved the dog and took Lightner into custody.

Police of Alhambra had, meanwhile, been notified, and Officer Kellogg was summoned to San Marino. Haas and A. H. Mecham of 424 North Granada avenue, Alhambra, went to the station and identified Lightner as the prowler. Pinally, he was extradited from San Marino and brought to Alhambra. Bail was set at $50.

EARNINGS OF CITY'S LIGHT PLANT DROP

PASADENA, Oct. 12.—Although the rates have been reduced 10 per cent, the municipal electric light plant earned $525,879 during the year 1929-30, a decrease of $20,000 from the previous year, according to the annual report submitted to the Board of City Directors by Benjamin De Lanty, superintendent. During the last five years, the light department has loaned the city a total of $1,479,750 for the financing of various city projects, including the golf course, new jail and civic auditorium. All the original bonds floated ten years ago have been redeemed.

FIFTY SCOUTS JOIN NEW MOUNTED TROOP

CAHUENGA PARK, Oct. 12.—Fifty San Fernando Valley Boy Scouts have signed up to join the new Mounted Boy Scout Troop that is being fostered here, with riding stables at Sherman Oaks, community immediately west of Cahuenga Park. The boys probably will be in trim in time to participate in the valley's Armistice Day parade this year. The new troop will be unique in that it is not believed there is another mounted Scout troop in the State.

CLUB ORATORS' CONTEST

HUNTINGTON PARK, Oct. 12.—Many members of the Kiwanis Club here will go to Torrance Tuesday night to attend the Kiwanis Forum in which one orator from each of the eighteen clubs in division one will be present. The winner in this contest will represent the division in the State contest to be held at the State convention in Oakland in November and the winner in the State contest will represent California in the international Kiwanis convention to be held in Miami, Fla., next year.

COMMANDER ELECTED

OWENSMOUTH, Oct. 12.—Wright Hubbard, prominent San Fernando Valley Legion member, and Past Commander of the Owensmouth post, has received notification that he has been elected Commander of the Los Angeles County Council of the Legion.

WORKER FOR BLIND SOUTHLAND VISITOR

Mrs. Catherine C. Hale

INGLEWOOD, Oct. 12. — Mrs. Catherine C. Hale of Kansas City, nationally known for her work for the blind, is a guest here of her nephew, Dr. Elmer L. Winey and his wife, of 100 South Locust street, this city.

Mrs. Hale has been investigating the work for the blind in California for several years and has worked untiringly for the Kansas City association for the blind, and was the founder of the Catherine Home for Blind Women at Kansas City, Mo.

Mrs. Hale says that California is making gratifying progress in its work for the blind, being well ahead of the average movement of this character throughout the nation.

The blind do not want charity, she emphasizes, but what they do desire is a chance to help themselves. This objective is being accomplished by the establishment of workshops and the making of articles that they can sell to the public, thus making themselves, at least in a measure, self-supporting.

In Los Angeles she inspected the workshop for the blind, and also the printshop of the Braille Bible Society at 739 North Vermont avenue, both of which, she declares, are doing an inestimable work, not only for the afflicted of Southern California, but also in work of national scope.

In Los Angeles Mrs. Hale was the recipient of many social courtesies. While in Southern California she was also the guest of her son, Arthur A. Hale of Huntington Park, and her sister, Mrs. J. C. Walker of Inglewood.

Alhambra's New School Opens Today

ALHAMBRA, Oct. 12.—The new Marguerita-avenue grammar school will be opened tomorrow morning with an anticipated enrollment of about 240. It is regarded as the city's finest school building and represents an investment of approximately $180,000.

The school will relieve congested conditions in classrooms at Fremont and Ramona schools, where those pupils who will attend the Marguerita school have been enrolled since September 15. At Ramona school it has been necessary to conduct half-day sessions in the primary grades.

One of the features of the new school is its modernistic trend in architecture and decoration. Woodwork in the classrooms is gayly colored in blue and red. The building was designed by John Walker Smart of this city.

Miss Rose Clayton, formerly teacher in the Central school, is the principal of the new institution.

POMONA ALUMNI IN PASADENA BANQUET

PASADENA, Oct. 12.—Pomona College alumni will hold their annual founders' day banquet in this city Tuesday night at the University Club, it was announced today by Mrs. William F. Wagner of 2504 Fleur Drive, San Marino, who is making reservations for the event. Dr. Theodore G. Soares, former head of the department of religion at the University of Chicago, will be the principal speaker. Former Pomona College students residing in Glendale, Eagle Rock, Alhambra, South Pasadena, Altadena, Arcadia and this city, have already made reservations.

ANCIENT GARDENS TO BE TOPIC OF ADDRESS

VAN NUYS, Oct. 12.—Members of the Southern California Garden Club will conduct their next regular meeting in the Van Nuys Public Library next Wednesday, beginning at 10 a.m. Mrs. Harry Zipf, an authority on flower culture, will deliver an address on the "First American Gardens." She has recently returned from New England where she inspected gardens as old as the American Republic.

PASTOR QUITS PULPIT

BELL, Oct. 12.—Rev. Carl Miller, who for the past five years has been pastor of the Friends Church here, has tendered his resignation, which has been accepted. Mr. Miller announces that he has accepted a call to a charge in Newberg, Or., and, with his family, will leave for that city the latter part of the present month. His place here is to be filled temporarily by Ray Carter, president of the Training School for Christian Workers of Huntington Park.

NURSE KILLED, THREE HURT

Automobile Collision Brings Death to Mrs. Kenney; Injuries to Two Marines and Another Man

SAN DIEGO, Oct. 12.—Mrs. Dunrethe Kenney, local nurse, was fatally injured, and three men hurt, in an automobile collision early today at Mission and Garnett avenues, Pacific Beach. Mrs. Kenney died on arrival at the Scripps Memorial Hospital, La Jolla. W. O. Moore and R. E. Lucas, marines, riding in the car with Mrs. Kenney, were taken to the navy hospital severely shaken up.

Fletcher Anstess, 19 years of age, passenger in the other machine, with Loren Elean, 18, of Encinitas, suffered a compound fracture of the lower jaw and other injuries, according to Dr. A. C. Jackson, who treated him at the Scripps Hospital. Elean was uninjured. He was driving south on Mission avenue, and Moore had started east from the curb on Garnett, when the accident occurred.

Elean said he was traveling about nineteen miles an hour just before the crash. Both cars were wrecked. Deputy Coroner Leetch ordered Mrs. Kenney's body taken to the La Jolla funeral establishment.

Dark Horses to Run in County Legion Contest

UPLAND, Oct. 12.—A stampede of dark horses, verbal fireworks, fervid speeches and a general old-time election, minus the beer-kegs and pretzels, are on the program here when the San Bernardino County Interpost Council meets at the Sycamores Hotel Tuesday evening.

Annual election of officers is slated for the evening, and if a quiet ballot results there will be considerable surprise among the members.

Upland Post is to be host to the veterans from all parts of the county. Floyde Atwood, member of Upland Post, is commander of the county interpost council, and closes his term of office Tuesday.

Fontana, it is understood, will advance Jack Bailey, as a candidate for the post of County Commander, to succeed Atwood.

Chino Post is grooming Frank Mogle, who at present is vice-president of the county organization. Both men have large followings.

There are persistent rumors that these two men will not be the only two candidates for the commander's chair when the time arrives for voting. Names of the others are not being divulged.

Marion Grothe, adjutant of Upland Post, has been placed at the head of the committee on arrangements for the banquet meeting.

Posts included in San Bernardino county interpost council are Upland, Ontario, San Bernardino, Rim-of-the-World, Chino, Fontana, Colton, Redlands, Victorville, Needles, Barstow and Twenty-nine Palms.

The interpost council will hear a detailed report on development of the veterans' hospital at Victorville. Each post of the county is building one or two cottages to be welded into a general hospital for needy ex-service men of the World War.

Rites Conducted for Mrs. Custer

COVINA, Oct. 12.—Last rites for Mrs. Lavina Mae Custer, 59 years of age, wife of W. G. Custer, who died Thursday morning, following an illness of three years, were held yesterday at 2:30 p.m. from the chapel of Custer, Christiansen & Moore.

Rev. W. W. Catherwood of Riverside, former pastor of the Covina Baptist Church, Rev. S. W. Gage of Los Angeles, and Rev. Victor C. Hayman of Covina, officiated, and interment was made at Oakdale Cemetery.

Born May 11, 1871, near Lincoln, Neb., Lavina Mae Hague moved with her parents to the State of Washington when she was 15 years of age. In 1890 she married W. G. Custer and in 1892 they moved to Covina. Mrs. Custer during her residence here, had been active in church work and as a member of the Covina Woman's Club.

She leaves, besides her husband, her aged mother, Mrs. Eugene Cronk of Colfax, Wash.; two sons, Clyde C. and W. Paul; a daughter-in-law, Mrs. Iva Wilcon Custer, and two grandchildren, Frederick and Marian Jean Custer.

CASH IS SOUGHT TO START LEGION CLUB

VAN NUYS, Oct. 12. — A second drive has started here for funds with which to build an American Legion clubhouse in Van Nuys, by Legionnaires and local business men. During the first drive, about two months ago, $11,000 was pledged by local Legion members. Van Nuys business men subscribed $6000. The building will cost about $22,000. As soon as pledges can be collected and the cash is in hand the work on the structure will start. The present drive will be to obtain about $8000 in cash for the purpose. About two dozen prominent business men are behind the campaign. The local post already owns its site, two lots immediately east of the Public Library on Sylvan street.

Church Council Starts School

ONTARIO, Oct. 12.—A community leadership training school sponsored by Ontario Church School Council starts Monday evening at the First Christian Church in West A street, and will continue until December 15, with classes each Monday evening from 7 to 9 o'clock.

Two units in the standard leadership training curriculum will be completed by the leaders, through the plan of extending the school over a ten weeks' period.

Four courses are offered to those seeking church leadership.

"The Message and Program of the Christian Religion," will be taught by Dr. C. O. Kimball, pastor of the First Methodist church; "The Study of Early Childhood," by Mrs. Ernest O. Lee; "The New Testament," by Rev. Charles L. Knight, and "The Study of Middle Adolescence," by Rollo E. Dunham, director of religious education at the First Methodist Church.

Civil War Hero Answers 'Taps'

ALHAMBRA, Oct. 12. — Washington Smith, veteran of the Civil War and of Gen. Sherman's famous march from Atlanta to the sea, is dead at his home, 116 North Marengo avenue. He was 84 years of age. He was a direct descendent of a Revolutionary War hero, Capt. William Smith.

At the outbreak of the Civil War Smith was living in Macomb, Ill., and enlisted in Company H, Thirty-second Illinois Infantry. Before coming to Alhambra four years ago he lived in Chicago and Kewanee, Ill. He is survived by his widow, two sons and six daughters. Funeral arrangements are in charge of F. A. Utter & Son.

RAIN DAMAGE DONE TO GRAPES STUDIED

ONTARIO, Oct. 12.—Vineyardists and shippers this week are making an investigation of damage caused by the recent rains in the Ontario district, and within a few days will make known their findings. At the weekly meeting of the advisory board of the sixteenth district of the California Vineyardists' Association, the members declared there is some damage to Zinfandels, and possibly to other varieties also. An estimate of the loss cannot be made until a careful inspection of the vineyards has been made. To comply with request from the Grape Control Board, shipments of grapes from the district will be materially cut for a specified period, according to Benton Ballou, chairman of the sixteenth district advisory board.

STATE'S ARCHITECTS BATTLE BILLBOARDS

DEL MONTE, Oct. 12. — Architects of California, meeting here today in their annual convention, denounced in no uncertain terms the marring of California's scenic highways by billboards, shacks and other structures. By an unanimous vote the architects pledged their full co-operation in efforts to improve the situation. The resolution adopted points out that the highways throughout the country districts are the State's greatest asset, but are rapidly being destroyed by the unsightly billboards and structures being erected.

POLO CLUB WINS IN SUIT

Action Involving Elmer Boeseke, Jr., in Sale of Cox Field at Santa Barbara, Ends in Victory

SANTA BARBARA, Oct. 12.—Litigation over the Cox Polo Field, involving Elmer Boeseke, Jr., nationally known polo player, and a score of Montecito's most wealthy and prominent sportsmen, including Maj. Max C. Fleishmann, is closed with a victory for the local promoters of the sport, attorneys for both sides report.

Two years ago, Boeseke negotiated for the Santa Barbara Polo Club the purchase of the Cox stables, field and gallery, but in transferring the title to the club, it was asserted in the suit, he withheld the ownership of the stable, extra grounds and the gallery. The local club did not even receive a right of way to the polo field with the deed.

Stipulations deeding the stables and land surrounding the Cox field and giving a right of way from Valley Road to the field, are to be filed in Superior Court tomorrow, it is reported authentically. With the report is word that Boeseke will cease to be a member of the Santa Barbara Polo Club.

Coincident with the court victory, Maj. Fleishmann, whose personal interest in polo, personal participation in the game, private fields and fine string of ponies, have been a mainspring of polo success and expansion in this city for a number of years, said today that Santa Barbara this winter and spring will have the greatest polo season in its history.

Maj. Fleishmann reported three fine polo teams coming here to stay for the season, one from Ponca City, Okla.; one from Rye, N. Y., and one from Oak Brook, near Chicago. He said that polo interest in Santa Barbara has grown most satisfactorily during the past year. Newcomers to the community are supporting polo and the younger generation is taking an interest, the major said.

GET SCHOOLING BETWEEN JO

Ventura County Cares Five Hundred Migra

Seventeen Teachers Busy in Work

Pupils' Parents Help Walnut Harvest

VENTURA, Oct. 12.—[illegible] 500 "migratory" children are [illegible] to temporary schools [illegible] county during the [illegible] picking season, it was revealed today by Mrs. Blanch T. [illegible] County Superintendent of [illegible]

Seventeen migratory [illegible] at work teaching the [illegible] "readin', ritin' and [illegible] schoolrooms set up in [illegible] barns, shacks and some in [illegible] schoolhouses provided by the [illegible] ranch corporations.

Each of the seventeen [illegible] has an average class of [illegible] pupils, but in some cases the [illegible] numbers forty and in one [illegible] there are as many as fifty [illegible] under one teacher, Mrs. [illegible] revealed.

The Simi district, which [illegible] a large percentage of the [illegible] annual walnut crop, has the [illegible] number of migratory [illegible] dren. Five teachers are [illegible] there.

While the hours per day [illegible] of these pupils is the [illegible] regular city schools, the [illegible] schools begin varies in [illegible] tions. In some cases the [illegible] open at 7 a.m., it was learned.

Past-Master Night Observed by Ontario

ONTARIO, Oct. [illegible] "old-timer" Masons of [illegible] Lodge, No. 301, F. & A.M., [illegible] back for annual Past-Master [illegible] and participated in the [illegible] of conferring degrees on a class of candidates.

Arthur C. Francis, Master of the lodge, presided over the 6:30 o'clock dinner, and then turned the meeting and the program over to William [illegible] gent, Junior Past Master of the [illegible] who introduced the Past Masters and pioneer Masons present.

Past Masters who were honored during the ceremonies of the evening are W. E. Nugent, R. E. Johnson, D. F. Craig, A. O. Preston, William Batterson, Frank [illegible] F. S. Hayes, R. A. Custer, [illegible] McCurdy, C. B. [illegible] H. F. Thompson, [illegible] H. Corbett, W. [illegible] Blaikie, Isaac [illegible] J. H. Hatcher (deceased), [illegible] Blaine, George E. Gentz, W. [illegible] Smith, C. A. Brown, B. C. [illegible] pard (deceased), A. D. [illegible] Gray, B. W. Richards, T. [illegible] man, Albert G. Kendall (deceased). C. B. Ford served as Master of the lodge in 1904, 1905, 1906, 1907, 1909 and 1929.

The ceremony of initiation was exemplified by William E. [illegible] R. H. Robinson, Isaac [illegible] Hunt, John Pennington, [illegible] Craig, William Batterson, [illegible] Blaikie, W. W. Smith, R. F. [illegible] der, Frank Hayes, W. P. [illegible] J. Campbell.

The banquet hall was crowded to capacity for the dinner served by the women of Euclid Chapter, No. [illegible] Order of the Eastern Star.

New Employees at Auto Plant

MAYWOOD, Oct. 12.—[illegible] past few days, 100 additional [illegible] have been given employment at the large Willys-Overland Automobile Company's plant, in the Maywood industrial district, this announcement coming from [illegible] general sales manager of the automobile company for the Pacific division.

M. Gartley states that business in the automobile industry is showing more activity than within the past few months, and especially in the Seattle district along the Pacific Coast.

MEXICAN GOVERNOR SEES DATE GARDENS

INDIO, Oct. 12. — Date growers of the Coachella Valley will look today to Gov. Filiberto Gomez of the State of Mexico, who spent several hours here en route to Los Angeles to attend the Pacific-American highway conference.

Gov. Gomez believes that the production of Mexico is adapted to the raising of dates and made a personal investigation and tour of a number of the gardens. He was accompanied by Carlos Arias, and they were guests at a luncheon given by the growers at the Desert Inn.

Huge date gardens are being planned by Gov. Gomez, and while here he purchased a number of "shoots" for the initial planting. He was especially interested in all phases of the industry and during late in the afternoon for Los Angeles.

STECKEL TO INSPECT VALLEY POLICE FORCES

VAN NUYS, Oct. 12.—The San Fernando Valley Police Division will annual inspection will be conducted Wednesday at 2 p.m., it is local station, which is headquarters for the division. Chief of Police E. Steckel, members of his [illegible] and Los Angeles Police Commissioners will review the officers and [illegible] spect the branch station and [illegible] Capt. C. A. Hodson, commander of the valley division, has [illegible] men to get in trim. [illegible] everything from shiny [illegible] equipment to fresh shoe [illegible] last-minute hair cuts.

Cold... require prompt treatment
Quinine is universally recognized as most effective in the treatment of colds. Grove's Laxative BROMO QUININE combines quinine tonic with a laxative to cleanse the system.
The laxative quinine for quick cold relief
Grove's BROMO QUININE Tablets
Stomach U... Get at the real cause. Stomach suffer. Instead of taking [illegible] to patch up a poor digestion [illegible] the real cause of [illegible] liver and disorders [illegible] Dr. Edwards Olive Tablets [illegible] liver in a soothing, [illegible] When the liver and bowels [illegible] their natural functions, [illegible] relief from indigestion and [illegible]
Have you a bad taste, poor appetite, a lazy, dull [illegible] to unbitten or energy, tro[illegible] coated tongue? Try Olive [illegible] substitute for calomel. Dr. Edwards Olive Tablets are purely vegetable compound [illegible] by their olive color. They relieve griping, cramps, [illegible] digests. 15c, 30c and 60c. Take one or two at bed [illegible] relief. Eat what you like [illegible] next.
To Wake up Tomorro... Take TON... Quick R... CONST... BILIOU... BLOAT...
Cascare... "THEY WORK WHILE YOU SL...
Good Mo... FLORE... Have you had your beauty drink this m... Easy to keep your [illegible] from acids and toxins [illegible] attractive free from [illegible] tablet one-half a [illegible] Kruschen Salts in a [illegible] water before breakfast [illegible] fag.
An 85-cent bottle [illegible] can be obtained [illegible] Liggett Drug Store [illegible] stores in the world.
KRUSCHEN...
No Substit... Your Swee... You certainly don't [illegible] Neither do you want [illegible] Carter's Little Liver [illegible] only for biliousness, [illegible] constipation. Take [illegible] exactly two pounds [illegible] the whole system [illegible] other. Buy at any [illegible] Be sure to get [illegible] Look for the [illegible] Don't substitute. [illegible] [Advertisement.]

GET SCHOOLING BETWEEN JOBS

Ventura County Caters to Five Hundred Migratory

Seventeen Teachers Engaged in Work

Pupils' Parents Help in Walnut Harvest

VENTURA, Oct. 12.—More than 500 "migratory" children are going to temporary schools throughout the county during the present walnut picking season, it was revealed today by Mrs. Blanch T. Reynolds, County Superintendent of Schools.

Seventeen migratory teachers are at work teaching the children "readin', 'ritin' and 'rithmetic" in schoolrooms set up in garages, barns, shacks and some in small schoolhouses provided by the large ranch corporations.

Each of the seventeen teachers has an average class of thirty pupils, but in some cases the class numbers forty and in one instance there are as many as fifty pupils under one teacher, Mrs. Reynolds revealed.

The Simi district, which produces a large percentage of the county's annual walnut crop, has the largest number of migratory school children. Five teachers are at work there.

While the hours per day required of these pupils is the same as in regular city schools, the time of day schools begin varies in different sections. In some cases the schools open at 7 a.m., it was learned.

Past-Masters' Night Observed by Ontarians

ONTARIO, Oct. 12.—All the "old-timer" Masons of Ontario Lodge, No. 301, F. & A.M., came back for annual Past-Masters' night and participated in the ceremony of conferring degrees on a class of candidates.

Arthur C. Francis, Master of the lodge, presided over the 6:30 o'clock dinner, and then turned the rest of the program over to William E. Nugent, Junior Past Master of the lodge, who introduced the Past Masters and pioneer Masons present.

Past Masters who were honored during the ceremonies of the evening are W. E. Nugent, R. H. Robinson, D. F. Craig, J. G. Pennington, William Batchelor, Frank Hunt, F. S. Hayes, R. P. Carder, G. W. McCurdy, C. B. Ford, (deceased), M. F. Thompson, E. T. Calder, W. H. Corbett, W. J. Campbell, W. P. Blaikie, Isaac Jones, W. P. Blaikie, J. H. Hatcher (deceased), C. E. Blaine, George E. Scott, W. W. Smith, C. A. Brown, B. C. Sheppard (deceased), A. D. Moore, R. Gray, B. W. Richards, T. H. Bowman, Albert G. Kendall (deceased), C. B. Ford served as Master of the lodge in 1904, 1905, 1908, 1907, 1909 and 1920.

The ceremony of initiation was exemplified by William E. Nugent, R. H. Robinson, Isaac Jones, Frank Hunt, John Pennington, Don F. Craig, William Batchelor, Kenneth Blaikie, W. W. Smith, R. P. Carder, Frank Hayes, W. P. Blaikie, W. J. Campbell.

The banquet hall was crowded to capacity for the dinner served by women of Euclid Chapter, No. 178, Order of the Eastern Star.

New Employees at Auto Plant

MAYWOOD, Oct. 12.—Within the past few days, 100 additional men have been given employment at the large Willys-Overland Automobile Company's plant, in the Maywood industrial district, this announcement coming from J. P. C. Gartley, general sales manager of the automobile company for the western division.

Mr. Gartley states that business in the automobile industry is showing more activity than within the past few months, and especially in the Seattle district along the Pacific Coast.

MEXICAN GOVERNOR SEES DATE GARDENS

INDIO, Oct. 12. — Date growers of the Coachella Valley were hosts today to Gov. Filiberto Gomez of the State of Mexico, who spent several hours here en route to Los Angeles to attend the Pacific Pan-American highway conference.

Gov. Gomez believes that his section of Mexico is adapted to the raising of dates and made a personal investigation and tour of a number of the gardens. He was accompanied by Carlos Ariza, and they were guests at a luncheon given by the growers at the Desert Inn.

Huge date gardens are now planned by Gov. Gomez, and while here he purchased a number of "shoots" for the initial planting. He was especially interested in all phases of the industry and departed late in the afternoon for Los Angeles.

STECKEL TO INSPECT VALLEY POLICE FORCE

VAN NUYS, Oct. 12.—San Fernando Valley Police Division annual inspection will be conducted Wednesday at 3 p.m., at the local station, which is headquarters for the division. Chief of Police Roy E. Steckel, members of his staff and Los Angeles Police Commissioners will review the officers and inspect the branch station and jail. Capt. C. A. Hodson, commanding the valley division, has ordered his men to get in trim, to include everything from shiny pistols and equipment to fresh shoe shines and last-minute hair cuts.

LESSON SEEN IN DEPRESSION

Steel Magnate Says Nation Can Learn Causes

David Sarnoff, R.C.A. Head, Considers Recovery On

Situation Much Better Here Than in Europe

One of a series of articles by leading business men of the nation concerning financial conditions and the future. Other articles will appear in these from time to time.

BY DAVID SARNOFF
President of the Radio Corporation of America

(1930, by North American Newspaper Alliance)

NEW YORK, Oct. 12. (Exclusive)

PENNY A DAY PAYS UP TO $100 A MONTH

Thousands Are Protecting Themselves Against Worry —Plan Sent Free for Your Inspection.

The Travelers Life and Casualty Insurance Co., of Hartford, Conn., Kansas City, Mo., is issuing a new auto, travel, farm and home policy that pays up to $100 a month for 24 months ($2,400) on total disability, and many times that amount for death, and many times that for a cost of less than 1c a day, or $3.65 a year.

Men, women and children over 10 years of age already have this protection whatever is required. You do not even have to pay a penny. You have thoroughly examined this policy and your name, address, age, and beneficiary's name (party to be notified in case of death) and relationship will send this policy on 10 days' free inspection.

If you are not entirely satisfied that this is the best and cheapest insurance you have ever had, just return the policy and your money will be refunded. This offer is limited, so write today, giving complete information as requested above.—[Advertisement.]

Colds!

Liquid treatment

Which is universally recognized as most effective for the treatment of colds. Each Laxative BROMO QUININE combines quinine with a laxative to throw the system.

The laxative quinine for quick cold relief

Take this balanced remedy at the first sign of a cold. Get a box at any drug store, 30c.

Grove's Laxative BROMO-QUININE Tablets

Stomach Upset

Is at the real cause. That's what thousands of stomach sufferers are doing instead of taking tonics, or trying to set up a pure digestion, they are attacking the real cause of the ailment—torpid liver and disordered bowels.

Dr. Edwards Olive Tablets help arouse the liver in a soothing, healing way. Then the liver and bowels are performing their natural functions, people rarely suffer from indigestion and stomach trouble.

Have you a bad taste, coated tongue, pimples, a lazy, don't-care feeling, lack of energy, trouble with undigested food? Try Olive Tablets, the substitute for calomel.

Dr. Edwards Olive Tablets are a purely vegetable compound. Know them by their olive color. They do the work without griping cramps or pain. All druggists, 15c, 30c and 60c.

Take two or three at bedtime for quick relief and eat what you like.—[Advertisement.]

Wake up FIT Tomorrow Take one TONIGHT

Quick Relief for CONSTIPATION BILIOUSNESS BLOATING, ETC.

Cascarets 10c "WHILE YOU SLEEP"

Good Morning FLORENCE

Have you had your health and energy drink this morning?

Many keep your system free from poisons and toxins and gain an attractive figure by taking one-half a teaspoon of Epsom Salts in a glass of hot water before breakfast every morning.

A 4-ounce bottle lasts 4 weeks and can be obtained at any Owl & Rexall Drug Store or any drug store in the world.

KRUSCHEN SALTS

No Substitute for Your Sweetheart

If you certainly don't want any, tell me what you want substitute for Carter's Little Liver Pills as remedy for biliousness, torpid liver and constipation. Take Carter's, move the pounds of bile, cleanse the whole system. Accept no substitute. Ask at any drug store for Carter's. Look for the red bottle. Refuse substitutes. Take Carter's.—[Advertisement.]

FARM WAGES SINK LOWER

Forty Per Cent Excess of Labor Reported on 1st Inst., With Poor Crop Outlook

WASHINGTON, Oct. 12. (AP)—Poor crop prospects, declines in farm product prices and a 40 per cent excess of farm labor brought farm wages on the 1st inst. to the lowest level since January, 1923.

The Department of Agriculture said today the excessive supply of farm hands "is a reflection of the continuance of the present extensive business depression which has scattered unemployed industrial workers throughout agricultural sections in search of a livelihood."

"The supply is in excess of the demand in all geographical sections," the report continued, "ranging from an excess of 24 per cent in the North Atlantic States to 49 per cent in the South Central States."

The farm wages index on the 1st inst., was placed at 150 per cent of the 1910-1914 prewar level. This index reflected a drop of 10 points since July 1, last, and a drop of 24 points since October 1, 1929.

Wages declined from July 1 to the 1st inst., whereas, in the past five years there has been an average seasonal advance of 2.6 points during this period.

Day wages of farm workers not provided with board now range from about $3.50 in the northeastern industrial States and $3.40 on the Pacific Coast down to $1.05 to $1.15 from South Carolina to Mississippi. The North Central States show an average of $2.60 per day and the average for the country is $2.12. Farm workers provided with board are receiving an average of $1.61 per day.

There are two things to be borne in mind in any consideration of current business conditions and economic trends. First, however acute some of us may have regarded the situation in America during recent months, business in the United States has been much better than it has been in Europe. Second, this last depression can be made to serve a very useful purpose if industry utilizes its lessons, and learns to treat causes before they create their injurious effect.

I believe—and the industry with which I am associated is proceeding on this basis—that there is going to be a general revival of trade. Not only are there indications pointing in that direction, but there are some evidences that a recovery already is setting in.

We cannot predict with any assurance when this will reach a restoration of full prosperity. If we were able to make an exact determination of business trends over a future period we would be so closely in charge of all the governing factors of trade that clogged markets, depressions and unemployment no longer would be bogies.

ACTION NEEDED

Our immediate task, as I see it, is for each industry to make the best contribution it can toward a resumption of normal conditions. We all know that eventually complete business and industrial recovery will come. The problem is to bring it about as quickly as possible, and it is not a solution to stand by idly and predict and await returning prosperity merely because prosperity always has been restored after a slump.

Radio has been an important factor in the gratifying business conditions that prevailed for a number of years prior to last autumn. But in some respects, radio does not afford a normal or average example of an American industry. It is still new. It has been moving rapidly over a period of eight or ten years in an endeavor to get the utmost of public value out of a new scientific discovery, the transmission of sound through space.

National prosperity is always stimulated by the creation of new and useful arts. But in many instances these have been built upon the foundations or over the ashes of some competitive but no longer serviceable industry.

Radio did not destroy any other great industry. It stimulated and gave new vigor to those businesses which might be regarded as its nearest competitors. It brought into existence the practical talking moving picture and it contributed new methods of recording that revitalized the talking-machine industry.

Of course, radio has made its rapid strides because the public has been receptive and able to buy its products. We anticipate a continuation of that ability. We have set about to contribute in every way posible toward resumption of business by beginning full-scale production operations ourselves.

GENERAL ACTIVITY

In many other industries new lines of products are now being offered, new models are being placed on the market, and there is much evidence that increased trade activity is anticipated during the remainder of the autumn and the winter months. Programs are being enlarged and extended.

There are always many remedies suggested whenever business shows a slight falling off, and when the depression has been of real duration those who wish to offer a diagnosis and suggest a cure are much more numerous. I do not minimize the importance of this kind of discussion. It is only by the application of a deal of effort and by much thought that the problem of removing these pronounced drops in business can be solved.

Certainly every industrial leader in the United States should consider at this time whether his own business has been conducted in a manner that would contribute to the general stability of the national economic structure. If it has not, very likely it has not been conducted in a manner that will yield the best results over a sustained period of operation.

SOUND THINKING

There is a great deal of difference between sound thinking and idle discussion. There has been a great deal of talk by professional optimists, who usually are amiable but indiscreet, and by professional pessimists, who very frequently are purposeful and who seek to profit by the thorns they sow. These two groups make no contribution, either in periods of prosperity or of stress. They trail, and should, in the rear of the marching column.

The substance of the United States and its reliance in periods of economic readjustment are the workers, whether they be artisans or executives, who have the energy to attempt and the courage and determination to go ahead. Business cannot succeed by being timid. It should not be shaken or misled either by the misgivings of the profesional "bear" or the misleadings of the professional "bull."

I mentioned that conditions in the United States are better than they have been in Europe. I returned from Europe last month, and while there had a good opportunity to observe conditions in England, France and Germany. Business in France is surprisingly good, but the depression is very noticeable in England and Germany. Europe's economic and financial situation seems to be dependent for its improvement upon that in the United States.

It is now generally recognized in Europe that the United States is the key nation in world economics. With Europe waiting for the United States to resume full-scale operations, the problems of the United States assume a world-wide significance. The problem cannot be viewed from the standpoint of one or two American industries. It is international in scope.

PLEAS FOR DAM WORK ANSWERED

Interior Department Says Boulder Project Labor to Be Matter for Contractors

WASHINGTON, Oct. 12. (Exclusive)—The United States Civil Service Commission is receiving so many requests for information regarding prospects of employment on the Boulder Dam project that the following statement is made:

The Department of the Interior expects to let to private contract practically all construction work. Under this plan laborers, helpers, cooks, skilled mechanics and foremen will be employed directly by the contractors, and not by the government.

Employments in large numbers will not be made by the contractors until the second year of operations, when work on the major features will be under way. As contracts are awarded the Department of the Interior will publish in newspapers the names and addresses of successful bidders and applications for employment may be made to them direct.

Contracts for certain preliminary construction and development work will be awarded soon. Contracts for major features will not be let for a year or more. It is necessary to emphasize this to correct the general impression that a large construction force is to be organized at once, or is already at work.

LONG BEACH SCOUT WILL GET MEDAL

Youth Who Rescued Boy From Drowning One of Six Honored Heroes

NEW YORK, Oct. 12.—Boyd McGinn, 12 years of age, of Long Beach, Cal., is one of the six Boy Scouts who will receive through the National Court of Honor of the Boy Scouts of America the gold honor medal for life saving, the highest award bestowed within the Scout movement. The announcement of the action taken was made today by Daniel Carter Beard, national Scout commissioner and chairman of the National Court of Honor.

McGinn, a first-class Scout of Troop Fourteen of Long Beach, rescued Bruce Myers, 6, who was drowning in a swimming tan eight feet deep on a steamship. Young Myers, who could not swim, was playing in the tank with other children. Suddenly the boy lost his hold on a life ring and sank. Two women who witnessed the accident, shouted for help.

McGinn, who is small and frail for his age, instantly went to the rescue. He dived in, grasped the drowning boy, brought him to the surface and, treading water, held him up until others were able to come to their assistance. Scout McGinn, who is troubled with an affection of the heart, was almost unconscious when help arrived.

ENTRY OF RUSSIAN LUMBER PROTESTED

WASHINGTON, Oct. 12. (Exclusive)—Formal complaint against the failure of the government to prescribe regulations to prevent admission to this country of convict-made Russian lumber and a demand that it do so at once to protect the domestic lumber industry has been filed with the Treasury Department by the National Lumber Manufacturers' Association. Wilson Compton, secretary and manager of the association, made public today copies of a letter forwarded to Secretary of the Treasury Mellon in which he asserts the law requires the Secretary to prescribe regulations cutting out convict-made merchandise and that there is "ample reason for suspecting every Russian lumber importation as illegal."

GEN. LEE EXTOLLED ON DEATH ANNIVERSARY

STRATFORD - ON - POTOMAC (Va.) Oct. 12. (AP)—Extolling Gen. Robert E. Lee as the practical builder of a new Christian South on the ruins of the old, Dr. Henry Louis Smith, president-emeritus of Washington and Lee University, today said there is a pressing need for the idealism of Lee in the life of the nation. Dr. Smith's address was delivered from the steps of the ancestral Lee home on the banks of the Potomac before several thousand persons attending exercises commemorating the sixtieth anniversary of the Confederate leader's death.

BLEAK WINTER SEEN FOR IDLE

Green Cites Seriousness of Unemployment Situation

Doubt Voiced as to Official Realization of Its Gravity

Need for Action Set Forth Before Union Federation

BOSTON, Oct. 12. (AP)—William Green, president of the American Federation of Labor, declared he believes government officials throughout the country do not realize the acuteness of the unemployment situation.

Basing his statement on information gathered from contact with the delegates to the annual convention of the federation here, Mr. Green said:

"Federal, State and municipal officials must prepare immediately for the distressing conditions that will accompany the winter months. They can't escape the facts. With the passing of each day and the approach of colder weather, the situation becomes more serious.

"Last winter the people of the nation were better prepared for conditions. They had a little savings and their credit was still good. This year their savings are gone and in many instances their credit, too. I don't think the government officials realize the acuteness of the situation."

Green said he does not expect to see any substantial change in economic conditions until next spring when, he said, "I hope we will move out of the depression."

The federation will outline a policy and suggest a remedy for unemployment, he said, and this will be submitted to government officials for application.

"The present situation has taught everyone a lesson," Green asserted. "It has shown us we can't fail to supply a remedy for unemployment. We must deal with the situation in a scientific way."

COLUMBUS DAY FETED AT GENOA

Thousands Turn Out to View Relics and Leave Wreaths at Birthplace

GENOA (Italy) Oct. 12. (AP)—This city of Columbus today, by express order of the Fascist government, celebrated as never before the anniversary of the famous October 12, 1492, when the intrepid explorer made his first landfall in the new world.

Large crowds turned out to view the Columbus relics preserved in the City Hall, and costly wreaths were placed upon his monument and at the house preserved as his birthplace.

At the house reputed to be his birthplace a guard of honor of Carabineers watched all day long. Diplomatic representatives of all the countries of the Americas filed through the doors to lay their wreaths and bow their heads in tribute. Representatives of the United States wore formal morning clothes and those from the Latin-American republics glittering gala dress.

From the balcony of the United States Consulate flew the Stars and Stripes, the Italian tricolor and the flag of Genoa.

Raiders Miss Capone but Net Twenty-nine

CHICAGO, Oct. 12. (AP)—Police squads from the State's Attorney's office swept into suburban Cicero early today in an attempt to capture "Scarface Al" Capone, but while they failed to corner the kingpin of the Chicago badlands they arrested twenty-nine men and women.

Their quarry includes three men who have been named as lieutenants to Capone in the new alignment of gangs under the single banner of the scarfaced chieftain. They are George (Red) Barker and William (Three-Fingered Jack) White, described by the Chicago Crime Commission as comptrollers of labor unions seized by force, and Claude Maddox, reputed leader of the circus gang suspected of participation in the St. Valentine's Day massacre.

Pat Roche, chief investigator for the State's Attorney, said the object of the invasion was to serve Capone with a vagrancy warrant, a weapon recently adopted by prosecutors to harass undesirables.

LOS ANGELES TO GET WINTER SPORT FETE

OGDEN (Utah) Oct. 12. (AP)—G. L. Becker, wealthy Ogden sportsman, was re-elected president of the Western America Winter Sports Association at the annual meeting of the organization here today. Al Warden of Ogden was re-elected secretary. Directors are Becker, J. G. Ball of Ashton, Idaho; Wilbur Maynard, Tahoe, Cal., and H. C. Drake of Los Angeles. It was decided to hold dog races and ski-jumping tournaments at Ogden January 24 and 25, in the mountains near Los Angeles January 30, 31 and February 1, and at Tahoe February 7 and 8. The annual dog race will be held at Ashton, Idaho, on February 22.

JOHN P. CALLAHAN, SPORTSMAN, DIES

MILWAUKEE, Oct. 12. (Exclusive)—John P. (Honest John) Callahan, nationally known sportsman, who once drenched Carrie Nation with a bottle of seltzer, was fatally injured last night when a street car struck him at Eleventh and Wisconsin avenue. He was 86 years of age. His skull was fractured and he died a few hours later at the County Emergency Hospital.

It's amazing what you get

★35,000,000 words (equals 500 books)
★15,000 illustrations
★500 maps—a complete atlas
★All the world's knowledge
★Written by 3,500 expert contributors

Completely NEW

ENCYCLOPAEDIA BRITANNICA

at the Lowest Price in 60 Years

BOOKCASE TABLE INCLUDED
This handsome bookcase table, made of genuine mahogany, is included with every set. It's amazing what you get for your money.

HERE BEYOND question is your money's worth, and more, actually the most profitable investment you could make. That fact, and that fact alone, explains the tremendous success of the *new* Britannica. *It explains why 50,000 families have already purchased this greatest knowledge book of all times.*

The value is really amazing. Just consider what you get: 24,000 pages of text, 15,000 illustrations, hundreds of maps—all in 24 compact volumes. 500 books would not give as much, and they would cost you many times more.

»BEYOND COMPARISON...NO COMPETITOR—*William Beebe*
»IT IS COMPREHENSIVE AND AUTHORITATIVE —*Chief Justice Hughes*
»WILL LONG REMAIN UNCHALLENGED—*President Angell of Yale*
»SO VIVID AND EASY...SO ALIVE...IT HOLDS A CHILD'S INTEREST . . —*Mrs. Franklin D. Roosevelt*
»ITS EQUAL DOES NOT EXIST—*New York Times*

Greatest Knowledge Book

HERE is all the knowledge of all the world—the most complete, authoritative, up-to-date summary of all man's achievements anywhere in existence.

Better still, this is knowledge you can rely upon, because it is *written throughout by authorities*—by 3,500 experts from fifty countries.

"It is the best evidence of the great prestige of this encyclopaedia," says Carl Van Doren, "that its editors have been able to include among their contributors so many of the busiest as well as the most expert men and women now or recently alive. *The list is overwhelming.*"

Fascinating Practical

THIS "new model" encyclopaedia brings you illustrations on an unprecedented scale—15,000 of them. Gorgeous color plates, superb half-tones, skilful line drawings enable you to *see* as well as read.

Merely to browse in this *new* Britannica is an adventure. You can spend fascinated hours poring over the illustrations alone. But you can consult it for profit too. "*It has more practical value than had any preceding work intended to present a summary of human learning,*" says Dr. Scott, President of Northwestern University.

For All The Family

Men *eager to get ahead* find it a real aid to greater earning power.

Women use it as a guide in all the activities of the home and in their outside interests.

Children revel in it. "It satisfies the needs of curious readers, whether eight or eighty years old," says Dr. James Harvey Robinson

Your children especially will benefit by having *all knowledge* at hand and easy to look up as it is in this "new model" encyclopaedia. It will make their school work easier, more interesting and more profitable.

It will teach them to use their minds, think accurately and reason keenly. It will afford the means of continuing their education throughout life. Whatever they do or hope to do, it is the *one book they will never outgrow.*

NEW LOW PRICE Only $5 Down

AND it is not expensive. This *new* Britannica represents a triumph in lower encyclopaedia prices. **You can buy it today at a new low price—a price lower, in fact, than that of any completely NEW Britannica in 60 years.**

Under our time-payment plan, an initial investment of only $5 is required to bring the full 24 volumes to your home. The rest can be paid in convenient monthly amounts. And while this offer lasts a handsome mahogany bookcase table will be included at no extra cost.

56-PAGE BOOKLET FREE
Brought to you by your postman

Act now! Send for our free illustrated booklet. It contains numerous specimen maps, color plates, etc., and gives full information. No obligation. Just fill out the coupon and mail it today.

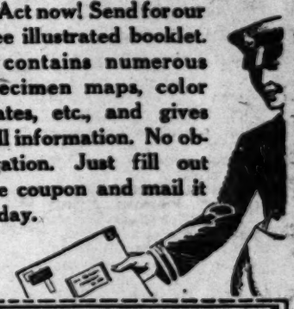

OWEN D. YOUNG says:
(Chairman of the Board, General Electric Co.)

"The people of the United States have greater and more intricate problems before them now than ever before. Their material and spiritual prosperity rests on a wise solution. Economics, politics, and science are all interrelated and accurate information regarding them is essential. A good encyclopaedia is necessary, and the *new* Britannica meets these needs with its traditional thoroughness."

SEND FOR FREE BOOKLET TODAY

ENCYCLOPAEDIA BRITANNICA, Inc. 3-L.A.T.-21
342 Madison Avenue, New York City
WITHOUT OBLIGATION—
Please send me, by return mail, your 56-page illustrated booklet with color plates and maps from the *new* Britannica, together with low price offer, etc.
Name_____
Address_____

TARZAN AND THE LOST EMPIRE

By Edgar Rice Burroughs

Copyright, 1930, by Edgar Rice Burroughs, Inc. All rights reserved.

79

It all happened so quickly and was over so quickly that scarcely had Caesar's shriek rung through the Colosseum when he lay dead at the foot of the carved throne, and Gabula, the assassin, in a single leap had cleared the wall and was running across the sand to von Harben.

"I have avenged you, Bwana!" cried the black man. "No matter what they do, you are avenged." A great groan arose from the audience and then a cheer as someone shouted, "Caesar is dead!" A flash of hope came to the breast of von Harben. "Now is our chance," he whispered.

"Follow me!" cried Mallius Lepus to the prisoners. The guards had been stunned by the murder of the Emperor. Everything was in confusion. Mallius Lepus started on a run toward the gateway and the shouting prisoners fell in behind him. No effort was made to stop them.

The sudden rush of the escaping prisoners so upset the guards beneath the Colosseum that they were easily overpowered and a moment later the prisoners found themselves in the streets of Castrum Mare. Von Harben, Mallius Lepus and Gabula dashed off together to find a hiding-place.

(Continued Tomorrow)

The Life of Riley

By D. T. Carlisle

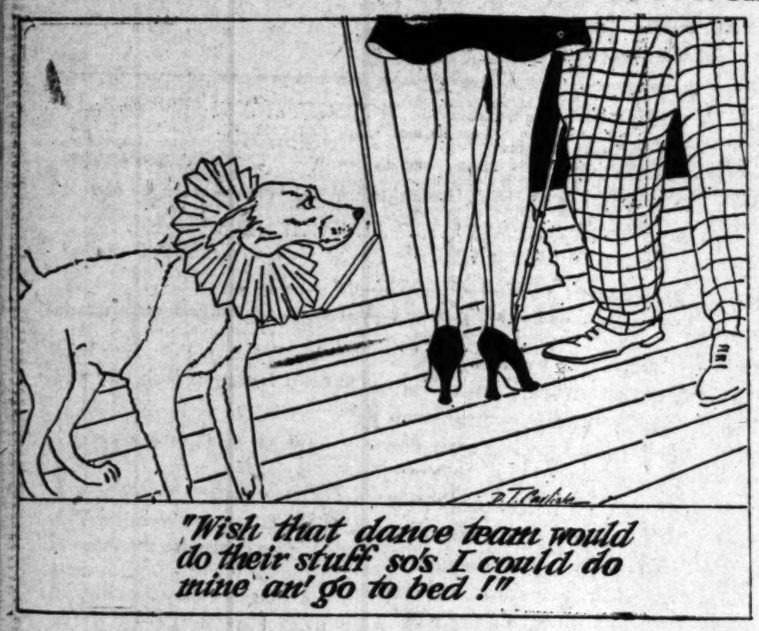

REG'LAR FELLERS

Right About Face

By Gene Brynes

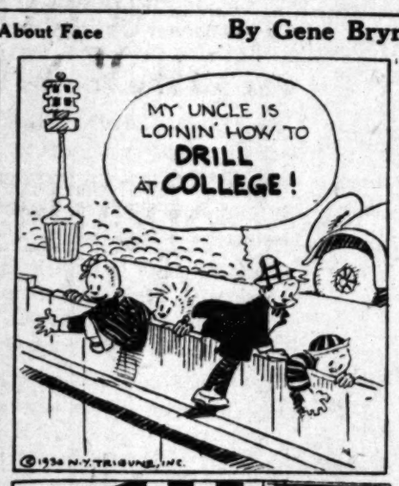

GASOLINE ALLEY

Sez Spud

By King

THKEETHIX, OUR THUNDAY THCOOL CLATH ITH GOIN' TO HAVE A PICNIC AN' EACH OF UTH CAN ATHK A BOY THO I'M ATHKING YOU.
GEE, I DUNNO, SALLY.
I ATHKED HIM FIRTHT!
YES BUT I HAD HIS NAME WRITTEN DOWN SOON AS I FOUND OUT. YOULL COME WITH ME WONT YOU, SKEEZIX?
GOLLY, CANT I GO WITH BOTH?
SKEEZIX!
WHAT YOU WANT, SPUD?
LISTEN! NO GIRLS GET INTO THE ALLEY RANGERS OR IN OUR GEE!
KING

THE GUMPS

Stand Back

By Sidney Smith

JUST THINK— TODAY IS THE DAY I WAS TO PUT UP THOSE PRESERVES— THAT ATTIC TO BE CLEANED OUT AND ALL THE FLOORS TO SCRUB— WE WERE GOING TO TAKE THE CURTAINS DOWN YESTERDAY TO BE CLEANED— WHAT A WASTE OF TIME—
NOW TELL US ABOUT YOUR WHEREABOUTS THE DAY AND THE EVENING PRECEDING THE NIGHT OF THE ROBBERY— AND TELL US WHERE YOU WERE THE NIGHT OF THE ROBBERY—
WHERE WERE YOU BETWEEN THE HOURS OF NINE AND TEN THIRTY?
WHAT?
SIDNEY SMITH

HAROLD TEEN

What an Existence

By Carl Ed

THUD!
COVINA HIGH SCHOOL ATHLETIC FIELD
I DO SO WANT TO HELP HAROLD OUT OF THIS MESS - DID YOU GET A DESCRIPTION OF THE MAN WHO QUARRELED WITH HAROLD ON THE DAY OF THE BOND ROBBERY, POP?
NOPE, BUT I WILL!
IM SO WORRIED, TOM. HAROLD WON'T EAT - HE HAS TAKEN HIS DISMISSAL FROM THE FOOT BALL TEAM TO HEART!
YOU'RE MAH HONEY, IM YOUR BEE..
OO DREAT BIG NUMS MAKE MOOSIC SO MOLTEN UL' CUB DES' TANT REMAIN BAD BOY!
10-13

WINNIE WINKLE, THE BREADWINNER

They All Fall

By Branner

HONEST, I THINK EVERYBODY IS GOIN' NUTS NOW-A-DAYS WITH ALL THESE ENDURANCE CONTESTS! FLAG-POLE SITTIN', ROCKIN' CHAIR SITTIN', DANCIN' AN' TALKIN' MARATHONS—
YES AND EVEN TREE-SITTING CONTESTS!! IT'S DISGUSTING!!
PEOPLE MUST BE GOOFY TO GO IN THEM COCK-EYED ENDURANCE CONTESTS!
SAYS I!!
IT JUST SHOWS WHAT TH' WORLD IS COMING TO!!
OH GIRLS, LOOK! LOOK!! HERE'S A NEW ENDURANCE CONTEST! FOR WORKING GIRLS — A TYPEWRITER ENDURANCE MARATHON — OPEN TO ALL STENOGRAPHERS —
—AND $500, IS THE PRIZE TO THE GIRL WHO CAN POUND THE KEYS THE LONGEST!!
BY GOSH, I'M GONNA ENTER THAT CONTEST!!
OCT. 13
Branner

ELLA CINDERS

Another Angle

By Bill Conselman and Charlie Plumb

GIMME THE CITY DESK! HELLO, JOHNNY— I JUST PICKED UP A NEW LEAD ON THAT COLE TRAGEDY! I HAVE THREE THEORIES — PICK THE ONE YOU LIKE BEST!
THAT AUTO CRASH COULDN'T HAVE BEEN AN ACCIDENT, BECAUSE I JUST FOUND OUT HE DIDN'T CARRY ACCIDENT INSURANCE — AND YOU KNOW HIS REPUTATION FOR TURNING EVERYTHING HE DID INTO MONEY!
SECONDLY: HE COULDN'T HAVE BUMPED HIMSELF OFF INTENTIONALLY, BECAUSE I JUST LEARNED THAT THE DAY BEFORE THE CRASH HE MADE A DOWN PAYMENT ON A TWO-PANTS SUIT!
AND HE NEVER TOUCHED A DROP IN HIS LIFE, BUT HIS WIFE SAYS NOW IF WE COULD PROVE THAT THAT HEN-PECKING FEMALE WAS WITH HIM WHEN HE CRASHED, IT WOULD PROVE CONCLUSIVELY THAT HE'D BEEN DRIVING UNDER THE INFLUENCE OF LIQUOR!
10-13

PA'S SON-IN-LAW

Peaches Goes "Hollywood"

By Wellington

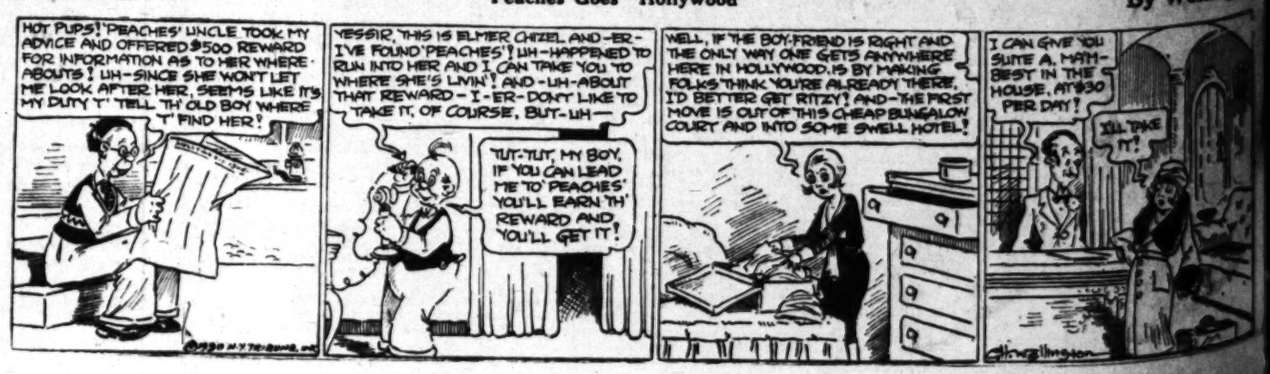
HOT PUPS! 'PEACHES' UNCLE TOOK MY ADVICE AND OFFERED $500 REWARD FOR INFORMATION AS TO HER WHEREABOUTS! UH-SINCE SHE WON'T LET ME LOOK AFTER HER, SEEMS LIKE IT'S MY DUTY T' TELL TH' OLD BOY WHERE T' FIND HER!
YESSIR, THIS IS ELMER CHIZEL AND-ER-I'VE FOUND 'PEACHES'! UH-HAPPENED TO RUN INTO HER AND I CAN TAKE YOU TO WHERE SHE'S LIVIN'! AND-UH-ABOUT THAT REWARD - I-ER-DON'T LIKE TO TAKE IT, OF COURSE, BUT-UH—
TUT-TUT, MY BOY, IF YOU CAN LEAD ME TO 'PEACHES' YOU'LL EARN TH' REWARD AND YOU'LL GET IT!
WELL, IF THE BOY-FRIEND IS RIGHT AND THE ONLY WAY ONE GETS ANYWHERE HERE IN HOLLYWOOD IS BY MAKING FOLKS THINK YOU'RE ALREADY THERE, I'D BETTER GET RITZY! AND-THE FIRST MOVE IS OUT OF THIS CHEAP BUNGALOW COURT AND INTO SOME SWELL HOTEL!
I CAN GIVE YOU SUITE A, MAH-BEST IN THE HOUSE, AT $30 PER DAY!
I'LL TAKE IT!
Wellington

By King

By Sidney Smith

By Carl Ed

By Branner

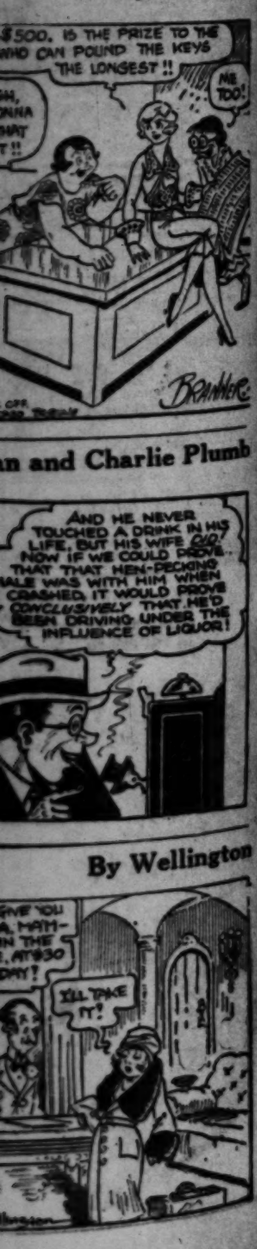

n and Charlie Plumb

AND HE NEVER TOUCHED A DRINK IN HIS LIFE, BUT HIS WIFE DID. NOW IF WE COULD PROVE THAT THAT HEN-PECKING WIFE WAS WITH HIM WHEN CRASHED, IT WOULD PROVE CONCLUSIVELY THAT HE'D BEEN DRIVING UNDER THE INFLUENCE OF LIQUOR!

By Wellington

WOMEN'S CHAMPIONSHIP STARTS TODAY

SPORTS

Los Angeles Times

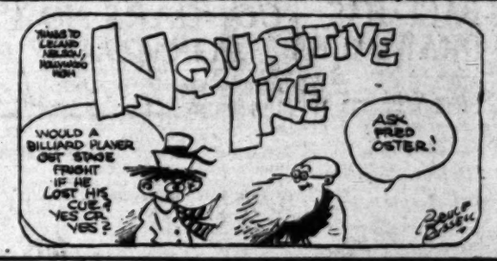

MON[illegible], OCTOBER

Boston Braves Purchase Schulmerich for $40,000

GOING UP!

It's Wes Schulmerich, hard-hitting and popular Angel outfielder whose sale to the Boston Braves for $40,000 and Jimmy Welsh was announced yesterday by the Los Angeles club. [A. P. Photo]

"Buzz" Wetzel.

STARS SEW UP SECOND HALF RACE

Hollywooders Annex Twin Bill From Sacramento by 12-5 and 5-3 Scores

SACRAMENTO, Oct. 12. (AP)—Hollywood today, for the second straight year, pocketed the second-half pennant of the Pacific Coast League by taking a double-header from the Sacramento Senators. The scores were 12 to 5 and 5 to 3, giving the Stars four wins in the six-game series. The double victory clinched the pennant for the Stars with games to spare. Shellenback and Wetzel hurled the wins. On the season's play, Hollywood defeated the Senators twenty times, losing but seven games.

First game:

HOLLYWOOD	AB	R	H	O	A
Leish'n,3b	5	1	2	3	2
Lee,ss	5	1	1	2	3
Bran'n,2b	6	1	1	2	5
Severeid,c	6	2	2	6	0
Green,rf	5	2	3	0	0
Heath,1b	4	2	2	9	0
Carlyle,cf	4	2	4	0	0
Jones,lf	4	0	3	0	0
Shellen'k,p	4	0	0	2	0
Johns,p	2	1	0	0	0
Cook,x,c	1	0	0	0	0
Totals	45	16	27	11	

SACRAMENTO	AB	R	H	O	A
French,ss	4	2	2	2	5
M'L'lin,2b	5	2	2	2	5
Backer,3b	5	1	2	2	2
Demaree,lf	5	1	1	4	0
Hoag,cf	5	1	3	3	0
Osborn,rf	2	0	1	0	0
Camilli,1b	4	2	3	11	1
Koehler,c	5	0	0	7	0
Flynn,p	3	0	0	0	0
Chest'ld,p	2	1	0	0	0
Sid'd,xx,rf	1	1	0	0	0
Vinci,p	1	0	0	0	0
Totals	39	13	27	8	

x—Batted for Severeid in 9th.
xx—Batted for Osborn in 7th.

SCORE BY INNINGS

Hollywood	6	0	1	0	1	0	3	1	0	—12
Hits	4	0	1	0	2	1	1	0	0	—9
Sacramento	1	0	0	1	0	0	1	0	0	—3
Hits	2	0	2	0	1	4	0	1	0	—13

SUMMARY

Errors—Rose, Camilli.
Innings pitched—By Flynn, 2-3; Shellenback, 5; Chesterfield, 6 1-3. Credit victory

(Continued on Page 8, Column 5)

MOHLER, SHAVER ON FIRST TEAM

Musick, Duffield Shelved After Cougar Game

Trojans Bogged Down, But Regain Optimism

Jones Has Plenty of Plays Left for Stanford

BY BRAVEN DYER
"Times" Staff Correspondent

KLAMATH FALLS (Or.) Oct. 12. After having spent most of the night frantically searching for that extra point, which might have meant a tie with Washington State at Pullman yesterday, Trojan rooters aboard this southbound rattler awoke bleary-eyed and badly bogged down this morning.

Only the magnetic personality of Hap O'Conner, America's celebrated guest, kept the party from turning into a wake and gradually, under the influence of his relentless wise-cracking, things have brightened up considerably and everybody begins to realize that there will be other Saturdays and consequently other football games.

Mr. O'Conner, who has been going nowhere but to pieces during the entire trip, flits from car to car in his many impersonations. One minute he has on a purple bathrobe and races through the Pullman with imaginary sounds on leash.

The next, he gets out his easel and palette and paints this marvelous scenery through which we are passing.

Hap says he's going to rename the University of Southern California as the West Point of the Pacific Coast, only he'll change the west to one.

The boys on the football team were naturally well down in the mouth last night. Nobody seemed to know what to say, but all agreed that the Washington State line was plain dynamite and that the biggest stick of the pack was this 235-pound tackle, Glenn Edwards.

"He's the toughest player we have ever bucked up against," said Marshall Duffield and in his opinion Marsh had the support of all the Trojan backs, most of whom tried in vain to get Edwards out of the way. He was harder to budge than an army mule.

HE'S GOOD, TOO

And while passing out the bouquets, the Trojans dropped a few sprigs of heliotrope into the lap of Mel Hein, whose playing last Saturday was as good as that of the Coast's best centers of the past ten years.

Howard Jones was really terribly

(Continued on Page 9, Column 2)

Glenna Collett

GLENNA COLLETT SEEKS FIFTH GOLF CROWN AT LOS ANGELES

Three Former Champions Numbered Among Brilliant Qualifying Field This Morning; Thirty-two Survive for Match Play Tomorrow

BY EDWARD LAWRENCE

Long drive and crisp iron—deft putting touch and cool nerve—splendid courage and tremendous stamina—each will be seen at its best as the rank and file of America's women golfers swing down the flowing green fairways of the Los Angeles Country Club this morning in the eighteen-hole qualifying round for the thirty-fourth amateur golf championship of the United States.

This is distinctly a championship of Miss Glenna Collett vs. the field—the four-times national women's champion against brilliant golfers from every section of the country, any one of whom would be a worthy wearer of the crown.

MRS HELEN B. STETSON.

It is a championship of great and unknown possibilities.

Certainly no finer battleground could be asked than the beautiful, if strenuous, test created by George C. Thomas, Jr., in the north course, perhaps the most difficult ever selected for the championship.

The Far West for the first time is entered in strength and the East is playing under foreign conditions.

THIRTY-TWO SURVIVE

These are the ingredients of what promises to be the grandest women's championship of them all!

Only the stout-hearted will survive today's qualifying round, and only thirty-two will remain tonight of the gallant 160 who start out in high hopes this morning. This select group engages in the first round of match play tomorrow and then diminishes in number from day to day until the finalists match strokes over thirty-six holes on Saturday.

And who will be the next women's champion?

Will it be Glenna, running her total up to five and thereby equaling Bobby Jones's feat—perhaps one of the former American queens, Miss Marion Hollins of Santa Cruz, who reached the heights in 1921; that brilliant veteran, Mrs. Doro-

(Continued on Page 9, Column 5)

SIXTY-SIX ARE STILL UNBEATEN

Seventeen Teams Fall by Wayside Saturday in Grid Clashes

BY RALPH HUSTON

Seventeen hitherto unbeaten teams tumbled out of the national football picture over the week-end, leaving only sixty-six still in the running for the annual honors. Many of those remaining are of the minor variety, and can be depended upon to be eased out when they tackle some good teams.

Among the usual top-notchers who lost Saturday were Southern California, Yale, Princeton, Navy, Nebraska, Purdue, St. Marys, Georgia Tech, Chicago and Louisiana State.

Washington State, Washington and Oregon still stand out on the Pacific Coast, while Stanford is unbeaten, but tied.

In the East, Army, Columbia, Carnegie Tech, Cornell, Dartmouth, Fordham, Harvard, New York U, Pennsylvania, Pittsburgh and Penn State are the leaders.

The Midwest offers Notre Dame, Northwestern, Wisconsin and Michigan. In the South are Alabama, Tennessee, Kentucky, Georgia, Texas and others.

Louisiana State, which led the scorers last week, was tied by South Carolina Saturday, and lost considerable prestige.

The following table includes only those teams which are unbeaten and untied in three or more games. Those which have won two games include Notre Dame, Northwestern, Pennsylvania, Oklahoma, Illinois, Kansas, Kentucky and some minor teams.

The leaders:

	G.	W.	T.	Pts.	O.P.
Clemson	4	4	0	100	14
Rice	4	4	0	86	12

(Continued on Page 9, Column 4)

TITLE BOUT CALLED OFF IN GOTHAM

Midget Wolgast Injures Mitt; Fight Friday With Genaro is Put Over

NEW YORK, Oct. 12. (AP)—Midget Wolgast of Philadelphia, who is recognized in his own State and in New York as flyweight champion, has injured a hand in training and so the first title bout of the new indoor season has been called off.

MIDGET WOLGAST

Wolgast was scheduled to battle Frankie Genaro of New York, who holds the title recognition of the N.B.A., over the fifteen-round route in Madison Square Garden Friday night. Madison Square Garden officials announced today the date would be filed by the meeting between Justo Suarez, sensational Argentine lightweight, and Louis Kid Kaplan of Meriden, Ct., former hold of the world's featherweight championship, originally scheduled for the 22dn inst. The revised arrangements for the preliminary program have not been completed.

Despite the loss of the championship battle, the fight faithful of the nation will have two champions to entertain them this week. Al Singer, light-

(Continued on Page 9, Column 5)

TODAY'S FEATURE TWOSOMES

9:10—Mrs. Stewart Hanley, Detroit, and Mrs. Milton Bernard, Berkeley.
9:20—Mrs. Roy Green, Los Angeles, and Mrs. Harley Higbie, Detroit.
9:25—Mrs. Dorothy Campbell Hurd, Philadelphia, and Miss Helen Lawson, Los Angeles.
9:30—Miss Glenna Collett, New York, and Miss Bernice Wall, Oshkosh, Wis.
9:35—Miss Maureen Orcutt, New York, and Miss Marion Hollins, Santa Cruz.
9:40—Mrs. Leona Pressler, San Gabriel, and Miss Virginia Van Wie, Chicago.
9:45—Miss Helen Hicks, Inwood, N. Y., and Miss Edith Quier, Reading, Pa.
9:50—Miss Peggy Wattles, Buffalo, N. Y., and Mrs. Gregg Lifur, Los Angeles.
10:00—Mrs. Helen B. Stetson, Philadelphia, and Miss Margaret Cameron, Pasadena.

WASHINGTON STATE HAS ALMOST CLEAR PATH TO COAST GRID TITLE---JONES

BY HOWARD JONES
Football Coach University of Southern California

(Copyright, 1930, by North American Newspaper Alliance.)

KLAMATH FALLS (Or.) Oct. 12. Washington State's 7-to-6 victory over the University of Southern California eleven at Pullman, Wash. Saturday puts this strong Northwestern team in a fine position to win the championship of the Pacific Coast Conference, or at least get no worse than a tie.

HOWARD JONES

The Cougars still have Oregon State, Montana and Washington to play and may lose one of these games but the prospect of a clean sweep is more probable than that of defeat in one of the contests.

Coach Babe Hollingbery's team of last Saturday was unquestionably one of the toughest elevens I have ever faced since coming to the Pacific Coast in 1925. It is a powerful team, well coached and grounded in fundamentals. Credit must be given Hollingbery for the splendid showing of his men on two successive Saturdays which resulted in victories over California and Southern California.

TROJAN ERRORS

There were several errors in generalship which often occur in a game where two teams are as evenly matched as we were and there is no question but that we made more of these than our rivals. Failure to punt on fourth down in midfield with two yards to go hurt us badly twice in the fourth quarter.

Glenn Edwards, 235-pound left tackle for Washington State, was easily the outstanding player on the field.

Usually a man of his weight is not as active as he should be, but this is not the case with Edwards.

He is a versatile player and certainly warrants all-Coast, if not all-American honors.

Mel Hein, center, also played a great game for Washington State. He not only played one position well, but took care of a couple of others in addition, and this, despite the fact that Washington State employed a seven-man line during much of the game. Hein showed exceptional ability at diagnosing plays

(Continued on Page 8, Column 3)

INDIANS, SERAPHS DIVIDE

Seattle Cops Ten-Inning Opener, 6-5; Angels Nab Nightcap, 3-2, in Fifty-one Minutes

BY BOB RAY

Seattle's Indians, who appear to have gone on the war path now that all is supposed to be peaceful and quiet in Coast League ranks, folded up their wigwams and left Wrigley Field last night all swelled up over the fact that they took six out of nine games from the Angels in the series just ended.

The Seraphs managed to get an even break with the Tribe in yesterday's twin bill but had a tough time doing it, at that. After the Redskins had annexed the exciting ten-inning opener, 6 to 5, Carroll Yerkes bested Dutch Ruether in a southpaw duel that gave the Cherubs the nightcap, 3 to 2.

RUDY KALLIO

Important thing about that second game was the fast time in which it was reeled off. The athletes of both sides showed plenty of hustle and, aided by the splendid hurling of the two southpaws, reached a decision in just fifty-one minutes, which made it by far the fastest game played here for some time.

Yerkes had the Indians let down with one hit up until the seventh, when three more Seattle singles came within a run of tying the score and made it a bit unpleasant for the Cherub portsider.

In the first game Rudy Kallio outlasted Ed Beecht and Art Delaney to get a victory in overtime, but he, too, experienced considerable mental anguish before the final inning ended.

Beecht, trying for his twenty-seventh victory, didn't have his customary stuff and was lifted for a pinch-hitter in the eighth with the score 4 to 1 against him. The Angels rallied in that round to knot the count and Delaney was charged with the defeat after yielding two Seattle runs in the tenth.

Both sides played snappy ball and there were several bits of good fielding to make it an interesting double-header, even though there weren't many there to enjoy it. The Indians

(Continued on Page 8, Column 4)

IGNATIANS STAGE RALLY TO BEAT GONZAGA, 13-12

SAN FRANCISCO, Oct. 12. (AP)—After trailing until the last few minutes of play St. Ignatius College scored a brilliant and hard-fought, 13-to-12 victory over Gonzaga University of Spokane here today.

A blocked kick by Chisholm, substitute half, on the 20-yard line and recovered on the 4-yard line, with Hemovich, substitute quarter, driving over left tackle gave the Grey Fog the touchdown and 6 points necessary for the victory.

Gonzaga scored first in the opening period when Halfback Krause broke off left tackle and ran 70 yards through the St. Ignatius team for a touchdown. Luce failed on the try for extra point.

The Grey Fog came back in the same period with a great offensive drive to take a one-point lead. Immediately afterward Kleckner, St. Ignatius halfback, returned the kick-off 47 yards. A pass, Kleckner to Horgan gained 37 yards more. A 5-yard penalty against the northerners and a pass, Kleckner to Warford, for 9 yards, put the ball on Gonzaga's 5-yard line. After

(Continued on Page 9, Column 4)

COUGARS NOW TOP RACE FOR COAST GRID CROWN

COAST CONFERENCE

	W.	L.	T.	Pct.
Washington State	2	0	0	1.000
Washington	2	0	0	1.000
Southern California	2	1	0	.667
Stanford	0	0	0	.000
Oregon	0	0	0	.000
California	0	1	0	.000
Oregon State	0	1	0	.000
Montana	0	1	0	.000
Idaho	0	1	0	.000
U.C.L.A.	0	1	0	.000

GAMES THIS WEEK

Friday Night

U.C.L.A. vs. St. Marys at Coliseum.

Saturday

U.S.C. vs. Utah Aggies at Coliseum.
California vs. Olympic Club.
Washington vs. Oregon.
Stanford vs. Oregon State.
Washington State vs. Gonzaga.
Idaho vs. Whitman.
Montana vs. Montana State.

SOUTHERN CALIFORNIA

***S.C., 52; U.C.L.A., 0.**
***S.C., 27; Oregon State, 7.**
***S.C., 6; Wash. State, 7.**

WASHINGTON STATE

W.S., 47; College of Idaho, 13.
***W.S., 16; California, 0.**
***W.S., 7; U.S.C., 6.**

WASHINGTON

Washington, 48; Whitman, 0.

(Continued on Page 8, Column 2)

INNES SHOE CO.
MEN'S SHOPS
216 West 6th . . . Between Spring and Broadway
6501 Hollywood Boulevard

Values that ARE Values!
In Black or Brown

$6.50

BROADWAY • HILL AND 8 EVENTS "ONE O'CLOCK SATURDAYS"

AT BULLOCK'S
SHOE STORE FOR MEN
DOWNSTAIRS STREET ENTRANCE ON HILL

STRATE-EIGHT
$8

The Executive

"Tremendous purchasing power makes the STRATE-EIGHT the greatest dollar-for-dollar shoe value in America"

You'd Pick This One Blindfolded!

IF you closed your eyes and tried on a half-dozen STRATE-EIGHT models in succession—you'd probably pick the *Executive*. That's a fact! It will fit eighty-five percent average shaped feet. Hugs the ankle snugly—gives plenty of play for toes—and what's more, is pleasing to the eye. Smart, conservative, sturdily built—like its brother STRATE-EIGHTS, the *Executive* is doing yeoman service in teaching men shoe economy.

Midwest Pleased With Minnesota's Showing Against Stanford, Says Bob Zuppke

WING-BACK HAS BIG DRAWBACK

Warner System Criticised by "Big Ten" Coach

Purdue's Defeat Surprises Football Experts

Northwestern Shows Punch in Conference Win

BY ROBERT C. ZUPPKE
Football Coach, University of Illinois

CHAMPAIGN (Ill.) Oct. 12. (NANA)—The big upset in the Middle West Saturday came when Minnesota held Stanford to a scoreless tie. "Pop" Warner was said to have his greatest team, while Minnesota had looked bad against Vanderbilt. Like everybody else I did not give the Gophers a fiddler's chance, and I was surprised, but of course, delighted.

"POP" WARNER.

The whole Big Ten is feeling good and no wonder. We play most of our games against each other and since distance lends a lot of hokum, as well as enchantment, our best teams often do not receive their due. I was afraid to go out after dark last year when, after giving Notre Dame full credit for having a great team, I had the audacity to assert that Purdue was just as good.

Our coast friends will excuse us for wondering what would have happened if Stanford had met one of the conference teams that was farther along offensively than Minnesota at this stage. Coach Herb Crisler and his assistant, Tad Wieman, must have done a great job of reorganizing at Minnesota last week.

DISADVANTAGE

Stanford's inability to score, despite plenty of opportunities, illustrates a drawback to the double wing-back system—the attack is not concentrated enough to score near the goal. It has many good points and is effective with clever ball manipulators, but this disadvantage at the goal is typical.

Knute Rockne hints darkly there is a conspiracy to bring back the old mass football by eliminating the shift, but of course, he doesn't take this seriously himself. The fact is, the object of the shift is to mass a lot of power against a few opponents and it concentrates power much more than the double-wing system. For years shifting teams have been obliged by the rules to come to a full stop before putting the ball into play. If they didn't it would be just like a foot race between one sprinter with a standing start and another with a running start. Last year the rules made the shift stop "about" a second and now they say "at least," a second.

Purdue was generally picked to beat Michigan, and I shared this feeling, but gave the Wolverines a chance, so Michigan's win can hardly be considered a real upset. A real upset, in my opinion, is only when the victors were not conceded the slightest chance.

Illinois, scout tells me Michigan deserved to win. Purdue outplayed the Wolverines the first period, perhaps, because Michigan's line lacked experience against a good running attack. But when Michigan got going they were a good-looking team. Purdue's fumbles were probably due in part to clever "tackling the ball" by Michigan. Auer, tackle, and Newman, quarterback, on Michigan, and Pope, Purdue back, looked good.

NORTHWESTERN GOOD

Northwestern made a fine start by defeating an Ohio State team that is much better than last year's and Northwestern itself showed much improvement over a week before. The Buckeyes seemed to lack resource at the time of scoring opportunities. They had the better of the statistics, but Northwestern coasted the second half.

Northwestern played without Capt. Hank Bruder, the hard-luck fullback, who is out for some time with smallpox, a tough break that everybody regrets. But Dick Hanley showed he has a real team without Bruder.

Wisconsin did not have to show much to beat Chicago, but the Badgers apparently have a big and powerful team, which, with a better balanced attack, had no trouble. We'll have to wait for a real test to get Wisconsin's measure, but the Badgers may be dark horse.

Against Butler, Illinois showed some bad spots, such as "blowing signals," a fault of new teams, but there was some improvement in other particulars. The blocking was not up to Illinois standard.

Notre Dame outclassed the Navy, which doesn't seem to have a first-class team at this stage of the season. This Joe Savoldi, who made three touchdowns, may be the best back in the country. Here is a 200-pounder who runs like a winged horse—they ought to call him "Pegasus" Savoldi.

BROWN DESERVES WIN OVER PRINCETON

BY W. W. ROPER
Football Coach, Princeton University.

PRINCETON (N. J.) Oct. 12. (NANA)—Brown defeated Princeton, 7-0, in a hard-played game.

Brown deserved to win. Its attack was stronger and the plays went off much smoother. At that there was considerable room for encouragement in Princeton's play. The Tiger team is a young green eleven. In the starting eleven Capt. Mestres was the only player who started in the Yale game last fall.

Brown had a powerful, rugged line and had the offensive edge throughout the game, yet the Princeton [illegible] as the exception of the third quarter. In the fourth quarter Princeton showed more drive than any other time of the game. This is a good sign in a green team and should help the team's development in the games to come.

Brown has a powerful line. Its forwards played one of the best defensive games I have ever seen. Its hard-charging line broke up the Princeton attack before it had a chance to get started.

The Tigers might have done better had they opened up the game more in its early stops. The Brown line was driving in hard and fast, with the secondary back up close. A few forward passes would have undoubtedly opened up the line and forced the secondary back.

Princeton got a bad break at the opening of the third quarter, when a low Brown kick-off was juggled in the backfield. A good run back at this particular moment would have been a big help. The experience gained in this game should do the Princeton players a world of good.

I was surprised at the outcome of the Yale-Georgia game. I expected Yale to win by a four-touchdown margin.

Georgia has an aggressive team, and played good football all afternoon. The southerners came from behind to win in the last few minutes of play. Both teams gained about the same amount of ground.

There was a good deal of loose handling of the ball by the Georgia backfield which might have proved disastrous.

COUGARS NOW TOP RACE FOR COAST GRID CROWN

(Continued from Seventh Page)

*Washington, 27; Montana, 9.
*Washington, 27; Idaho, 0.

STANFORD

Stanford, 32; West Coast Army, 0.
Stanford, 18; Olympic Club, 0.
Stanford, 20; Santa Clara, 0.
Stanford, 0; Minnesota, 2.

OREGON

Oregon, 20; Pacific, 0.
Oregon, 14; Drake, 7.

IDAHO

Idaho, 6; Montana State, 7.
Idaho, 20; College of Idaho, 6.
*Idaho, 0; Washington, 27.

CALIFORNIA

California, 19; Santa Clara, 7.
*California, 0; Washington State, 16.
California, 7; St. Marys, 6.

MONTANA

Montana, 52; St. Charles, 0.
*Montana, 0; Washington, 27.

U.C.L.A.

*U.C.L.A., 0; Southern California, 52.
U.C.L.A., 21; Pomona, 0.

OREGON STATE

Oregon State, 48; Willamette, 0
*Oregon State, 7; Southern California, 27.
Oregon State, 20; Cal. Aggies, 0.
*—Designates Coast Conference games.

SOUTHERN CONFERENCE

	W.	L.	Pct.
Occidental	1	0	1.000
San Diego State	1	0	1.000
Caltech	1	0	1.000
Pomona	0	1	.000
Whittier	0	1	.000
La Verne	0	1	.000
Redlands	0	0	.000

GAMES THIS WEEK

Friday Night

*San Diego State vs. Occidental at Rose Bowl.

Saturday Night

*Caltech at Pomona.
California Christian College at Whittier.
La Verne at Santa Barbara.
*—Designates Southern California Conference game.

SAN DIEGO

San Diego ... 6 | Pomona 0
San Diego ... 19 | Cal. Christian.. 0

OCCIDENTAL

Occidental ... 30 | Mexico U. 6
Occidental ... 25 | Whittier 0

CALTECH

Caltech ..... 6 | Santa Barbara 6
Caltech ..... 12 | Arizona 26
Caltech ..... 27 | La Verne 13

WHITTIER

Whittier ..... 0 | Arizona State.. 20
Whittier ..... 0 | Occidental 25

LA VERNE

La Verne .... 0 | L.A.J.C. 26
La Verne .... 13 | Caltech 27

POMONA

Pomona ..... 0 | San Diego State 6
Pomona ..... 0 | U.C.L.A. 21

REDLANDS

Redlands .... 26 | Fresno State.. 31
Redlands .... 6 | Santa Barbara 7

STUBBLEFIELD FAVORED

As a result of his recent sensational driving at the Legion Ascot Speedway "Stubby" (Whataman) Stubblefield, midget of Los Angeles auto-racing pilots, stands a good chance of annexing the Pacific Southwest A.A.A. championship, it was revealed yesterday when statistics were announced. "Stubby," who expects to outmaneuver his rival, Francis Quinn, and thirty other drivers this coming Wednesday night and who has high hopes of winning both the forty-lap feature and the Italian helmet dash, now has a total of 269 points to his credit.

Standing of the ten leading pilots follows:

	Pts.
Jimmy Sharp	478.63
Francis Quinn	464.82
Walt May	318.33
"Stubby" Stubblefield	269.20
"Swede" Smith	219.65
Melvin McKee	183.98
Speed Hinkley	119.76
Carl Ryder	99.90
Bill Heisler	94.07

BASEBALL STANDINGS

PACIFIC COAST LEAGUE

	W.	L.	Pct.
HOLLYWOOD	63	30	.677
LOS ANGELES	51	40	.560
San Francisco	46	44	.511
Seattle	44	48	.478
Sacramento	43	49	.467
Portland	40	49	.449
Oakland	40	51	.440
Mission	38	54	.413

Yesterday's Results

LOS ANGELES, 5-3; Seattle, 6-2 (first game 10 innings.)
HOLLYWOOD, 12-5; Sacramento, 5-3.
San Francisco-Oakland double-header postponed, rain.
Portland-Mission double-header postponed, rain.

How the Series Ended

Seattle, 6; LOS ANGELES, 3.
HOLLYWOOD, 4; Sacramento, 2.
Portland, 4; Mission, 1.
San Francisco, 3; Oakland, 1.

This Week's Series

LOS ANGELES and HOLLYWOOD at Wrigley Field.
Mission at San Francisco.
Seattle at Oakland.
Portland at Sacramento.

CONFERENCE OFFICIALS MEET TONIGHT

The Southern California Conferences coaches and managers organization will hold a meeting at Dabney Hall on the Caltech campus tonight with athletic representatives from Occidental, Whittier, Caltech, Pomona, San Diego State, Redlands and La Verne colleges in attendance.

M-N-X CANDY BARS WIN

M-N-X CANDY	AB	H	O	A	ARCADIA	AB	H	O	A
Kiele,2b	3	1	2	3	Maloney,ss	5	1	2	1
Johns'n,3b	5	1	1	0	Cirocci,cf	5	1	3	1
Fisher,ss	4	1	2	1	Brandt,1b	4	1	5	2
W.Knox,1b	4	0	5	1	Thom'n,2b	3	0	2	2
G.Knox,lf	4	2	1	0	Sprin'n,3b	2	0	1	1
Latham,c	4	2	12	0	Bigelow,lf	2	1	0	0
Wilsford,rf	4	1	0	0	Corpe,rf	2	1	1	0
Beitler,cf	3	0	3	0	Davis,rf	2	0	2	0
Allen,p	3	0	1	2	Walker'n,c	4	2	11	0
Ponce,1b	0	0	0	0	Ahlander,p	1	0	0	1
					Douglas,p	2	0	0	0
					Stock,p	1	0	0	0
Totals	37	10	27	7	Totals	34	7	27	7

SCORE BY INNINGS

M-N Candy Bar..	0	0	3	0	0	0	3	0	0	—6
Hits	1	2	5	0	0	0	2	0	0	—10
Arcadia Merch.	0	0	2	1	0	1	0	1	0	—5
Hits	0	0	4	1	0	1	0	1	0	—7

SUMMARY

Innings pitched—By Ahlander, 3; Stock, 4; Douglas, 2. Credit victory to Allen. Charge defeat to Stock. Errors—Fisher, W. Knox, Wilsford, Beitler, Maloney, Bigelow, Stock. Struck out—By Allen, 11; Ahlander, 4; Stock, 3; Douglas, 4. Bases on balls—Off Allen, 3; Stock, 4; Ahlander, 1. Hit by pitched ball—Thompson. Stolen bases—C. Johnston, Fisher, Latham. Three-base hits—C. Johnston, Wilkerson. Home runs—G. Knox, N. Corpe. Two-base hits—Fisher, Wilsford, Cirocci. Sacrifice hit—Davis. Time of game—1h. 35m. Umpire—Slinder.

COUGARS NEAR PIGSKIN TITLE

(Continued from Seventh Page)

and fading on passes. Lainhart was the best ball carrier for Hollingbury's team, while the punting and passing of Ellingsen and the all-around play of Fullback Schwartz also stood out.

MOHLER STAR

For Southern California, Mohler, quarterback, was outstanding as far as ball-carrying ability was concerned.

This was convincingly demonstrated when he nearly pulled the game out of the fire in the last few minutes of play, carrying the ball to the 11-yard line as the game ended.

This was after he had combined a passing and running attack to give us our touchdown on a pass of 45 yards, which he threw to Apsit. Given an opportunity to tie the score, our boys were unable to make good on the conversion.

Washington State scored in the first quarter when a long pass from Ellingsen to J. Hurley, put us deep in our territory and then Lainhart plunged over from the 1-yard line, Maskell, end, converting.

It was rather evident that two or three Southern California players, of whom much had been expected did not come up to expectations. As predicted, the California-St. Mary's game was a tough contest, the Bears coming through with a running and passing attack to win out in the fourth quarter, 7 to 6.

Schaldach, Junior College transfer, was again California's outstanding star. He started the fourth-quarter drive from California's 31-yard line and finally flipped a 4-yard pass to Avery, for the touchdown and then drop-kicked the extra point, which meant victory.

BEARS GOOD

California's triumph bears out what I said about Nibs Price being destined to have a good football team this fall, despite his loss to Washington State last week.

St. Mary's was undefeated last year and it was by no means an easy victory for the Bears to attain.

Stennett, halfback, and Ebding, end, stood out for St. Mary's. Washington, playing under wraps, had virtually no trouble disposing of Idaho, 27 to 0. Idaho is pretty light this year and Washington's big team, won without being extended. The Huskies are pointing for Oregon this week.

Nevada surprised by holding Santa Clara to a scoreless tie. The University of California at Los Angeles defeated Pomona College, 21 to 0, which was exactly the margin figured.

In the Rocky Mountain Conference, Utah State displayed more strength than expected by holding Colorado U. to a scoreless tie. Colorado State swamped Western State, 45 to 7, and Montana State took an anticipated victory over Wyoming, 20 to 13.

TIDBALL, ROBBINS NAB TENNIS TILT

Dedicating seven pay-as-you-play tennis courts in West Hollywood, two exhibition doubles matches were furnished local racket fans yesterday afternoon. In the first encounter Jack Tidball, Pacific Coast doubles champion, and Cliff Robbins, Pacific Coast Collegiate title-holder, upset Henry Ellsworth Vines, Jr., 1930 Pacific-Southwest singles champion, and Lester Stoefen, prominent L.A.A.C. star, in straight sets, 8-6, 6-4. Vines manipulated his racket in his usual flashy style, but Stoefen appeared to be under the weather, and could not get going.

In the other match, Helen Marlowe and Vines split sets with Dorothy Workman and Robbins, 6-4, 4-6.

PROFESSIONAL FOOTBALL

Providence Steam Roller, 9; Chicago Cardinals, 7.
Minneapolis Red Jackets, 13; Portsmouth Panthers, 0.
Brooklyn Dodgers, 32; Newark Bears, 0.
Green Bay Packers, 27; Frankford Yellowjackets, 12.
New York Giants, 12; Chicago Bears, 0.

MAGYARS IN SOCCER WIN

Sons of St. George Eleven on Short End of 8-0 Game; Mercuries Blank Richfield, 4-0

In the feature soccer tilt at Loyola Field yesterday afternoon, the Magyars defeated the Sons of St. George 8 goals to 0, by playing brilliant and "heady" football throughout. In the preliminary encounter, the L.A.A.C. boys displayed little aggressiveness in defeating the Richfield Oilers, 4 to 0, in the 1930 debut.

SERAPHS SPLIT DOUBLE-HEADER

(Continued from Seventh Page)

look like a much-improved club now and if Bill Klepper can raise enough money to keep his squad of youngsters together they ought to do pretty well next season.

Seattle opened the scoring in the first game with a run in the second on singles by Almada and Gaddy, a walk and Cox's sacrifice fly. The Angels tied it up in the third when Baecht singled and completed the circuit on Parker's hit and Harper's sacrifice fly.

Baecht started weakening in the sixth when singles by Almada, Owen and Knothe produced a run, Holland's double and Almada's fourth straight hit produced another Indian run in the seventh. Cox's double, Kallio's bunt and Muller's sacrifice fly gave the Tribe its fourth tally in the eighth.

Warren batted for Hannah and singled to start an Angel rally that tied the count in the home half of the eighth. Peters batted for Baecht and was safe when Muller booted his grounder. Parker's sacrifice fly and doubles by Harper and Haney sent over the tying runs.

The Angels threatened in the ninth but a sensational play by Knothe robbed Parker of a hit and choked off the rally.

Gaddy doubled to open the Seattle tenth and went to third on Knothe's bunt. Cox was purposely walked. Kallio hit to Haney, whose throw to Warren got Gaddy at the plate. But Muller doubled to right center, scoring Cox, and Kallio, mackinaw and all, also counted when Schulmerich made a low relay to Parker.

After two were out the Angels scored a run in their half of the tenth on successive singles by Schulmerich, Jacobs and Statz. But Kallio personally tossed out Moore to end the game and a lot of mental anguish for himself.

The Angels scored off Ruether in the first inning of the nightcap, singles by Parker, Burns and Schulmerich producing a run. Statz, who has raised his average up above the .350 mark during a phenomenal hitting streak, homed in the second inning for another run.

The third Seraph tally arrived in the fourth when Schulmerich walked, took second on Jacobs's hit, third as Statz walked and came home on Skiff's infield smash off Knothe's glove.

Seattle's first hit and run off Yerkes came in the fifth when Almada singled to center. Owen hit to Statz, who overthrew first and Almada took third and Owen second on the error. Almada scored on Lawrence's infield out.

Holland singled to start the seventh for the second hit off Yerkes, but was forced by Ellsworth, who batted for Almada. Owen popped to Parker. Then Lawrence and Knothe singled to score Ellsworth and put the tying and winning runs on the paths. Burns, however, pulled down Borreani's drive for the final out. Scores:

First game:

SEATTLE	AB	H	O	A	LOS ANGELES	AB	H	O	A
Muller,2b	5	1	2	2	Parker,2b	4	1	2	0
Taylor,1b	5	1	9	0	Harper,lf	4	1	4	0
Holland,lf	4	2	2	0	Haney,ss	5	1	2	1
Almada,cf	5	4	7	0	Schul'h,rf	5	1	4	0
Owen,ss	4	1	3	0	Jacobs,1b	5	1	9	1
Gaddy,rf	5	3	5	0	Statz,3b	5	3	2	3
Knothe,3b	3	1	0	2	Moore,cf	4	0	6	0
Cox,c	3	1	2	1	Hannah,c	2	0	0	0
Kallio,p	4	0	0	3	Baecht,p	2	1	0	1
					Warren,c	1	1	1	0
					Peters,x	1	1	1	0
					Delaney,p	1	0	0	1
					Burns,xx	0	0	0	0
Totals	37	14	30	8	Totals	39	12	30	7

x—Batted for Baecht in 9th.
xx—Ran for Jacobs in 10th.

SCORE BY INNINGS

Seattle	0	1	0	0	0	1	1	0	2	—	6
Base hits	0	2	2	0	1	3	1	0	3	—	14
Los Angeles	0	0	1	0	0	0	0	3	0	1	— 5
Base hits	1	1	2	0	0	1	3	1	3	—	12

SUMMARY

Errors—Muller, Harper, Schulmerich. Innings pitched—By Baecht, 8. Charge defeat to Delaney. At bat—Off Baecht, 32. Hits batted—Off Baecht, 12. Runs scored—Off Baecht, 4; Delaney, 2. Runs responsible for—Kallio, 4; Baecht, 4; Delaney, 1. Struck out—By Kallio, 3; Baecht, 4. Bases on balls—Off Kallio, 3; Baecht, 3; Delaney, 1. Stolen base—Almada. Two-base hits—Holland, Statz, Cox, Harper, Haney, Gaddy, Muller. Sacrifice hits—Cox, Harper, Kallio, Muller, Parker, Moore, Knothe. Runs batted in—Cox, Harper, Knothe, Almada, Muller, 2; Parker, Haney, 2; Statz. Double play—Statz to Parker to Jacobs. Time of game—2h. 8m. Umpires—Fanning and McLaughlin.

Second game:

SEATTLE	AB	H	O	A	LOS ANGELES	AB	H	O	A
Muller,2b	3	0	1	2	Parker,2b	4	1	2	3
Taylor,1b	3	0	7	0	Burns,lf	3	1	3	0
Holland,lf	3	1	2	0	Haney,3b	3	0	1	1
Almada,cf	2	1	1	0	Schul'h,rf	2	1	1	0
Owen,ss	3	0	1	3	Jacobs,1b	3	1	7	0
Law'e,rf	3	1	2	0	Statz,3b	2	2	0	0
Knothe,3b	3	1	2	1	Moore,cf	3	0	2	0
Borreani,c	3	0	2	1	Skiff,c	3	1	5	0
Ruether,p	2	0	0	0	Yerkes,p	2	0	0	1
Ellsw'h,x	1	0	0	0					
Totals	26	4	18	7	Totals	23	7	21	8

x—Batted for Almada in 7th.

SCORE BY INNINGS

Seattle	0	0	0	0	1	0	1	—	2	
Base hits	0	0	0	0	1	0	3	—	4	
Los Angeles	0	0	0	0	0	0	x	—	x	
Base hits	3	1	0	2	0	1	x	—	7	

SUMMARY

Errors—Statz, Almada. Runs responsible for—Ruether, 3. Struck out—By Ruether, 1; Yerkes, 4. Bases on balls—Off Ruether, 2. Hit by pitched ball—Parker. Stolen base—Statz. Home run—Statz. Runs batted in—Schulmerich, Statz, Skiff, Lawrence, Knothe. Double play—Owen to Muller to Taylor. Time of game—31m. Umpires—McLaughlin and Fanning.

Hagen Victor Over Armour

PONTIAC (Mich.) Oct. 12. (AP)—Walter Hagen defeated Tommy Armour, 3 and 2, in the thirty-six-hole finals of the Michigan P.G.A. tournament today at Birmingham Golf Club to win his first championship of the year.

Hagen and the present national P.G.A. champion fought a close battle during the morning round and neither was more than 2 up until the eleventh hole in the afternoon. Hagen took the tenth and eleventh holes to become 3 up and ended the match at the sixteenth as Armour found a tree between his ball and the cup and got into **two traps before he picked up.**

FAVORITES TRIUMPH IN HARVARD TENNIS EVENT

All the favorites came through victoriously in the first two rounds of the annual Municipal Tennis Club members' tournament held on the Harvard playground courts yesterday. Several long matches were played, however, Hawks and Callahan battling to a 5-7, 16-14, 6-4 match before the former won out. Gerald Bartosh was forced to take the second set 12-10 before downing the youthful Nathan Miller. Bob Brashear, Leonard Dworkin and Bill Wannamaker were other seeded players who came through their matches with victories.

Yesterday's results follow:

First round—H. Alley defeated R. Jamison, 9-7, 6-2; E. Carter defeated H. Bogardus, 3-6, 8-6, 10-8; F. Cooper defeated J. Brizas, 6-0, 6-0; R. Shay defeated J. McLeod, 6-1, 6-0; R. Anderson defeated J. McDonald, 6-3, 6-2; C. Johnson defeated G. Woodlum, default; C. Paige defeated R. Bruce, 6-2, 6-3; J. Millman defeated P. Karsten, 6-3, 6-4; H. Powell defeated W. Friedrichs, 6-3, 6-2; J. Parson defeated K. Harris, 6-4, 6-3; R. Brashear defeated J. Kelley, 6-4, 6-0; W. Bond defeated G. Randell, 6-1, 6-1; M. Hawks defeated E. Callahan, 5-7, 16-14, 6-4.

M. Rosenstein defeated G. Siefel default; N. Miller defeated J. Miller, 6-0, 6-1; W. Cannon defeated W. McLean, 7-5, 7-5; G. Brown defeated D. Corrigan, 6-0, 6-1; C. Mahoney defeated R. Moore, 6-0, 6-1; G. Swartz defeated J. Randolph, 6-2, 6-2; R. Evans defeated B. Magdalena, 6-2, 6-3; J. Weiner defeated B. Wellpolt, default; L. Dworkin defeated V. Macias, 6-4, 6-4; R. Staebe defeated B. Miller, 6-2, 6-1; A. Brix defeated J. Klar, 6-0, 6-1; C. Sullivan defeated E. Callahan, 6-3, 6-10, 7-5; Wannamaker defeated Castillo, 6-2, 6-3; Tonsing defeated W. Pearce, 7-5, 3-6, 7-5; B. Edwards defeated E. Ruh.

Second round—L. Lewis defeated H. Alter, 6-0, 6-1; P. Cooper defeated B. Carter, 6-1, 6-1; R. Wheldon defeated R. Seay, 9-7, 6-1; C. Johnson defeated R. Anderson, 6-3, 6-3; C. Paige defeated J. Millman, 6-3, 6-3; O. Parson defeated W. Powell, 6-3, 6-3; R. Brashear defeated W. Bond, 6-2, 6-0; M. Rosenstein defeated M. Hawks, 6-3, 6-0; G. Bartosh defeated N. Miller, 6-4, 12-10; C. Cannon defeated A. Brown, 6-1, 6-1; C. Mahoney defeated J. Swartz, 6-1, 6-1; J. Weaver defeated R. Evans, 6-0, 6-1; C. Sullivan defeated A. Brix, 1-6, 6-1, 6-4; W. Wannamaker defeated L. Tonsing, 6-1, 6-3; B. Edwards defeated L. Wheeler, 6-2, 5-6, 6-4.

Kitzmiller Is Still in Lead

SAN FRANCISCO, Oct. 12. (AP)—Although he saw no action over the week-end, Johnny Kitzmiller, University of Oregon halfback, maintained his lead in the drive for high scoring honors among Pacific Coast Conference players. Kitzmiller's 43 points gave him a twelve-tally margin over August Buse, Washington fullback, who moved into second place by scoring two touchdowns against Idaho Saturday.

Leading scorers:

	TD	PAT	Tl.
Kitzmiller, h.b., Oregon	6	7	43
Buse, f.b., Washington	5	1	31
Watts, h.b., Oregon	5	0	30
Duffield, q.b., So. Cal.	5	0	30
Schwartz, f.b., Wash. State	4	0	24
Pederson, q.b., Idaho	4	0	24
Little, f.b., Oregon State	4	0	24
Rothert, f.b., Stanford	3	1	20
Rust, h.b., Oregon State	3	1	19
Moffatt, h.b., Stanford	3	1	19

Two Tie in Trapshoot

A. J. Stauber and E. M. Nutting tied for high honors with a score of 98 out of 100, in the trapshoot held at the Union Pacific Knickerbocker Field yesterday. Stauber was awarded the Class AA trophy, while Nutting received the Class A award. F. S. Jasper was runner-up to the two winners, winning the Class C trophy. Mrs. Groat won the handicap trophy with a score of 49 out of a possible 50 from the 19-yard line.

16 YARDS

Stauber	98x100	Davis, Jr.	45x50
Nutting	98x100	Mrs. Davis	42x50
Jasper, Sr.	96x100	H. Straus	41x50
Mrs. Groat	94x100	E. Bennett	40x50
Mrs. Knight	93x100	F. Melville	38x50
Warren	86x100	J. B. Swan	38x50
Thurston	84x100	P. Archer	37x50
H. C. Smith	84x100	S. K. Martin	36x50
L. S. Hart	80x100	A. W. Spear	30x50
Jasper, Jr.	67x100	Hickman	24x50
E. A. Ward	46x50		

HANDICAP

Mrs. Groat	49x50	Bennett	40x50
Nutting	48x50	Mrs. Davis	38x50
Jasper, Sr.	47x50	Jasper, Jr.	37x50
Mrs. Knight	46x50	Spear	37x50
Warren	45x50	C. K. Groat	18x25
Davis	44x50		

PRACTICE

Stauber	49x50	Jasper, Sr.	23x25
Mrs. Knight	25x25	Groat	22x25
Mrs. Groat	24x25	Thurston	19x25

NIGHT EVENT

Jack Light	48x50	M. E. Frank	36x50
Houghtaling	48x50	H. S. Wagner	36x50
Stauber	47x50	H. Edward	35x50
Maj. Slater	47x50	H. E. Carter	33x50
*Van Syke	45x50	R. Basso	32x50
Mrs. Reidenbaugh	42x50	H. Wagner	32x50
M. L. Hare	42x50	C. C. Moore	30x50
Geo. Marshall	41x50	A. E. Colburn	30x50
H. Lucas	40x50	W. Colburn	27x50
*H. E. Wagner	40x50	J. B. Swan	27x50
Miss Lemple	38x50	Ward	23x25
A. A. Linkelt	38x50	W. E. Givens	22x25
G. A. Sailer	37x50	J. R. Cram	21x25
Dr. Munsen	37x50	Dr. Ingals	13x25
E. L. Paupel	36x50	W. H. Kuster	12x25

*Professional.

STARS CINCH SECOND HALF

(Continued from Seventh Page)

to Shellenback. Charge defeat to Flynn. At bat—Off Flynn, 7; Shellenback, 18; Chesterfield, 28. Hits batted—Off Flynn, 6; Shellenback, 5; Chesterfield, 0. Runs scored—Off Flynn, 4; Shellenback, 2; Chesterfield, 2. Runs responsible for—Shellenback, 2; Chesterfield, 6. Struck out—By Chesterfield, 3; Johns, 2; Vinci, 2. Bases on balls—Off Shellenback, 4; Chesterfield, 5; Johns, 1. Home runs—Severeid, Backer. Two-base hits—Carlyle 2, Hoag, Camilli, French, McLaughlin. Sacrifice hit—Koehler. Runs batted in—Green 2, Heath, Carlyle, Shellenback 2, Leishman 2, Backer 3, Koehler, Severeid 3, McLaughlin, Johns. Double plays—Lee to Brannan to Heath. Time of game—1h. 44m. Umpires—Cady and Sweeney.

Second game:

HOLLYWOOD	AB	H	O	A	SACRAMENTO	AB	H	O	A
Leish'n,3b	4	0	0	0	French,ss	3	1	6	3
Lee,ss	3	2	4	2	M'L'lin,2b	4	2	1	4
Brannan,2b	4	1	1	4	Backer,3b	4	2	1	2
Jones,lf	4	1	3	0	Demaree,lf	4	1	0	0
Carlyle,cf	4	2	3	0	Hoag,cf	3	1	0	1
Heath,1b	4	2	8	0	Rohwer,rf	3	1	0	0
Bassler,c	3	2	1	1	Camilli,1b	3	0	8	2
Green,rf	3	1	1	0	Wirts,c	1	0	3	1
Wetzel,p	3	2	0	3	Bryan,p	1	0	0	3
					Hubbell,p	1	0	0	0
					Hamilton,p	0	0	0	0
					Osborn,x	1	0	0	0
Totals	31	14	21	9	Totals	26	9	21	16

(Seven innings by agreement.)
x—Batted for Hubbell in 6th.

SCORE BY INNINGS

Hollywood	0	0	0	3	0	1	1	—	5
Hits	1	1	1	5	0	2	4	—	14
Sacramento	1	0	0	0	1	0	1	—	3
Hits	2	1	1	0	2	1	2	—	9

SUMMARY

Innings pitched—By Bryan, 3 2-3; Hubbell, 2 1-3. Charge defeat to Bryan. At bat—Off Bryan, 18; Hubbell, 8. Hits batted—Off Bryan, 8; Hubbell, 4. Runs scored—Off Bryan, 3; Hubbell, 1. Runs responsible for—Wetzel, 3; Bryan, 3; Hubbell, 1; Hamilton, 1. Struck out—By Wetzel, 1; Bryan, 1; Hubbell, 1. Bases on balls—Off Wetzel, 6; Hamilton, 1. Three-base hit—Heath. Two-base hits—Carlyle 2, Rohwer, Wetzel, Backer, French. Sacrifice hit—Backer. Runs batted in—Backer 2, Heath, Green, Wetzel, Bassler, Carlyle, Hoag. Double plays—Lee unassisted; McLaughlin to French to Camilli; Lee to Brannan to Heath; French to McLaughlin to Camilli; Brannan to Lee to Heath; Camilli to French to Camilli. Passed ball—Wirts. Time of game—1h. 8m. Umpires—Sweeney and Cady.

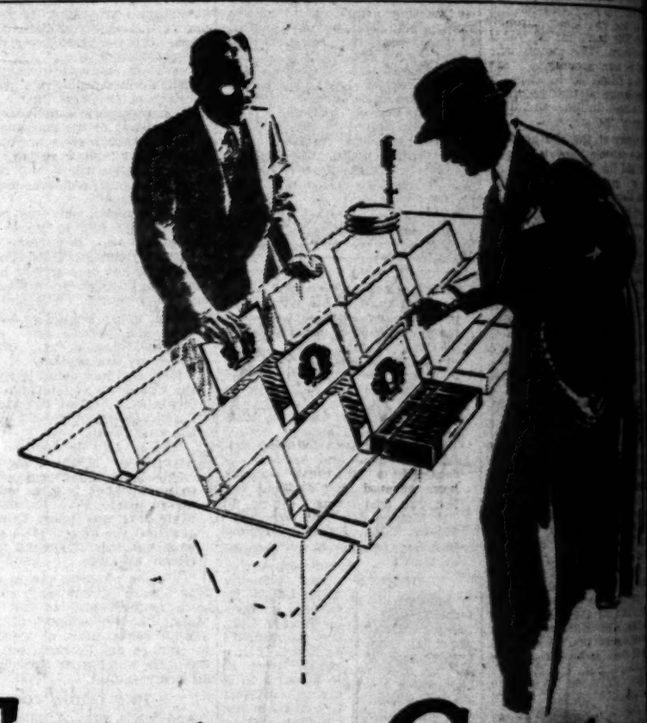

Front and Center

The experience of the Webster organization in selecting and blending fine tropical tobacco has won new popularity for Websters.

You'll find them "front and center" in the case, in any good cigar store.

for a change-try

Individual Collection of Havana

Webster Cigars 10¢ and up to TWENTY FIVE

Distributor—THE KLINGENSTEIN CO., LOS ANGELES

Bob Zuppke

BLUES COLLECT POLO VICTO

With Snowy Baker and Rogers leading the way the poloists again triumphed over Red four yesterday at Pasadena on Field of the Uplifters, by a margin. The Reds made a determined rally in the seventh and scored three times, but Blues scored twice in the last to keep their lead and win game.

Snowy Baker tallied four Rogers scored twice and played leading part in the Blue victory afternoon. Hal Roach played the losers. He scored four T. Lyel Puckett scored one Clair Brunson and Carl Beal.

A fair-sized crowd enjoyed mallet battle.

Blues
Will Rogers, No. 1, T. Lyel Puckett
Snowy Baker, No. 2, Hal Roach
2 Dick Smith, No. 3, Carl Beal
SCORE BY CHUKKERS
Blues .....
Reds .....
Umpire—Hugh Mac

WHITE POLOISTS NAB YELLOW JACKET TE

Led by Capt. Bill Ray, who tallied four goals for the day's scoring, the White poloists whipped Yellow Jacket four, 11 to 6, today in a fast contest on the Riviera wood Polo and Hunt Club field.

The victors turned in a brilliant display of teamwork that was too much for the Yellow Jackets. I. D. Smith at back looked best of the winners with three goals to his credit. Capt. Joe Smith, R. Felix and Fred De Lay also all rang up a pair of goals apiece were outstanding for the losers.

Whites (11) — Yellow Jackets (6)
John Price, No. 1, Jay Price
Bill Steinert, No. 2, Al Ray
Bill Ray, No. 3, Fred De Lay
I. D. Smith, Back, Fred Hall
SCORE BY CHUKKERS
Whites .....
Yellow Jackets .....
Referee—Henry Carey Gordon. Umpire—Hugh Mackey.

Eastern Grid Fans Staggered by Saturday's List of Upsets

GEORGIA GREAT OTBALL TEAM

Grow Blow to Yale Hopes in General

Ambitions Also Jacked by Brown

Tech Stiff Test for Irish This Week

By IRVIN H. DOOLEY

NEW YORK, Oct. 12. — This of the country is still staggering Saturday's gridiron shocks. Wherever football fans gather you hear people repeating scores to themselves and wagging their heads slowly in apparent bewilderment. Georgia, 18; Yale, 14. Brown, 7; Princeton, 0. Stanford, 0; Minnesota, 0. Michigan, 14; Purdue, 13, and so on down the upsets which ex- to Pullman, one wondering how it all happened what can be the matter- to-Goldie. He has won on the

PICK HOLTZER TO WIN

Goldie Hess Underdog in Olympic Fight Tomorrow Night; Brown Favored Over Varner

Max Holtzer, French junior lightweight, is a 10-to-8 favorite to defeat Goldie Hess and Newsboy Brown rules a 10-to-6 choice over Claude Varner.

The double bill is the Olympic feature tomorrow night. Hess and Holtzer are due back today from rival camps at Soper's ranch and Murietta Hot Springs.

Hess is still belligerent over the main event angle. He is not entirely satisfied to risk the flip of a coin to decide the matter.

GOLDIE HESS

But since Jack Doyle is running his club again the fighters have been notified to be reasonable and let the promoter do his own promoting.

There will be no last-minute trouble. Hess is a sensible little fellow. He has been less dictative than any other headliner in the State.

Being a short-ender means nothing to Goldie. He has won on the little end of odds as high as 4 and 5 to 1 against him. The reason Holtzer is tabbed is due to his good fight with Eddie Mack here and his recent win from Kid Kaplan back east.

Promoter Jack Doyle and Matchmaker Wad Wadhams are hunting indoor naturals for future bouts. The one nearest to being made is Al Fay, who whipped Les Kennedy, and Max Baer for the Coast heavyweight title.

They are also hot on the trail for a good opponent to box Sammy Jackson, popular Negro welter. The eligibles being sought are Tommy Freeman, Sammy Mandell, Young Jack Thompson and Jackie Fields.

With Jack Kearns handling Fields it's possible he may be brought home for the Negro. Thompson and Jackson are being loudly talked by the voters.

Tomorrow night's preliminaries are Hymie Miller vs. Johnny Torres, Billy Papke, Jr., vs. Bud Baker and Jack Keenan vs. Frank Burnell.

TROJAN VARSITY FACES SHAKE-UP FOR UTAH TILT

(Continued from Seventh Page)

disappointed in the way his boys performed. He's too good a sport to say so publicly or to ride the players because they were not functioning at their best. And it's tough that Jones has to be the one to take it on the chin, for there was nothing he could do personally to help matters. They had the plays, many of which were not called. They had an even chance to win at starting time and this was maintained right up until the start of the second half, when Jim Musick fumbled on the first play after the kick-off and the boys immediately bogged down again after Jones had succeeded in pepping them up between periods.

And, by the way, Musick's fumbling, which was certainly one of the turning points of the game along with Duffield's terrible punting, is likely to cost him his first-string post.

Jones stated today that for the time being, Gus Shaver will take over the fullback duties. Shaver, while not packing quite as much punch as Musick, gets good yardage, nevertheless, and does not fumble. Jim has turned in too many bobbles for a first class fullback and until he learns to guard the pigskin more carefully Shaver will be in there. In justice to Musick, it should be stated that he hurt his left elbow badly early in the game and this may have affected his gripping power. Those of you who followed yesterday's game and know any football at all, must already have guessed that Duffield has lost his first-string position to Orv Mohler, who with Arbelbide, Plachn, Wilcox and Apsit were the only Trojans to perform up to snuff.

MOHLER GETS JOB

"Mohler will be my starting quarterback now," said Howard Jones today. "He delivered in a pinch yesterday, and will get the call over Duffield. That we did not succeed in our final touchdown drive was no fault of Mohler." Although Mohler and Williamson share the blame for the failure to convert, most of the fault rested with Orv. The pass was not bad, just fair, skimming over the top of the grass without jumping along.

Orv had a terrible time trying to set it up, however, and when he did get his hands working properly the terrible Cougars were in there for the kill and Mohler could do nothing but flip the ball up to Johnny Baker in the desperate hope that Baker might be able to do something with it and get the extra point.

No one knows why Apsit, who has been steady as a clock holding the ball for place kicks, was not called upon in the pinch.

Orv decided to do it himself and that was that.

Mohler made one of the greatest underpressure punts that Trojan kickers have ever delivered. In the fourth quarter Ellingsen toed the ball out of bounds on Troy's 2-yard line. Musick, Pinckert and Apsit were in there with Orv which left no real punter in the combination. Mohler decided the shoulder of the task belonged to him and how the boy delivered. Kicking from 8 yards back of his goal, Orv banged out a hurried spiral which Tonkin took on Troy's 45-yard line, to be downed instantly by Arbelbide and Wilcox.

If Jones had any capable sub for Pinckert, it is likely that Erny would also lose his job, which must sound like so much applesauce to those of you who have come to know the San Bernardino boy's consistency, but Erny was away off Saturday and Jones is contemplating giving Barry Stephens a thorough trial in his place.

HALL DETERMINED

Al Plachn has won Bob Hall's tackle spot, but Hall, disappointed with his showing of Saturday but not discouraged, vows that he will fight his way back to the varsity.

Jones is also seriously considering using Shaver as his driving quarterback.

Not that Duffield is to be shelved, but Shaver is far and away the best triple-threat artist the Trojans have and as such should be in the ball games more, either at quarter or full. Mohler, aside from his one toss to Apsit for the touchdown, did not pass at all well, his heaves being short, going into the ground behind the receivers.

Secret practice will be the order during the next two weeks at Bovard Field, one of the few things that pepped the boys up last night was news of Stanford's scoreless tie with Minnesota. "If Minnesota can do that so can we" was the sentiment.

Incidentally, that was a terrific boot in the bloomers for coast football.

The irony of the Pullman defeat is that Jones still has plenty of stuff left for Stanford, his quarterbacks failing to use many plays which might have lighted the pathway to victory.

When Duffield was in there he'd call for a line buck and make three or four yards.

DUFFIELD ERRS

Then to the surprise of all and the consternation of Jones, Marsh would bob up with a pass on second down, and most of these tosses were unleashed while the Trojans were still dangerously deep in their own territory.

It was such tactical boners as these, plus Duffield's awful kicking, which kept the Trojans constantly in a hole. Washington State's offense, while strong, was pretty well taken care of after the first seven minutes, but what hurt like blazes was that the Trojans not only couldn't take care of their own offense, but in addition were always in the position of having to struggle out of a tight spot. Speaking of Duffield's kicking, I don't know whether it has been brought out that Marsh's three terrible boots were all made from virtually the same spot deep in Southern California territory.

He was within ten or fifteen yards of the sideline on his right and states that this chap Edwards, coming in like an enraged bull on Duffield's right, rushed him so fast that the only place Duffy could kick was off to the right and this, unfortunately for the Trojans, happened to be out of bounds.

This is another reason for seriously considering Edwards as all-American timber.

Some of us writers are only beginning to realize the great reserve strength which Jones had last year.

Had the 1929 team been at Pullman, and performed in the first half as the present eleven did, Jones would have had an entire new line, and at least one halfback in there in a hurry.

But there are no three-deep replacements this year and in several positions the drop to second string is an awful flop.

Arbelbide twice saved the Trojans from being scored on. When Musick fumbled on S.C.'s 40-yard line and Edwards recovered the Cougars drove to the 9-yard mark, where they had fourth down and 2 to go—not an awful lot of yardage for a fullback of Schwartz's power. But Quarterback Tonkin got foxy, tried a reverse around Garry's end and the big Trojan promptly smacked him down for a 6-yard loss and Southern California took the ball. The other occasion was described yesterday when Arbelbide caught Jones from behind when he was away to a touchdown in midfield, surrounded by three Cougar interference runners.

IN HOLE AGAIN

After Arbelbide's feat of heaving Tonkin on his collar button, the teams exchanged kicks and then Duffield, with 2 yards to go on fourth down in midfield, tried to smash it over and missed. The Cougars took the ball and came within an ace of scoring immediately. Ellingsen passed to S. Hansen, who was headed for a certain score when he slipped and fell on the 18-yard line.

The weather was ideal, but some of the plays skidded somewhat while cutting sharply on the turf.

The third quarter ended with the ball on S.C.'s 14-yard line and then the Cougars missed on a pass over the goal line to start the final period. Duffield promptly put the Trojans back in the hole with a kick which traveled only 18 yards before going out of bounds and that brought Mohler back in and also produced his own magnificent punt from behind the goal line a moment later.

The rest of the fourth quarter was all Southern California's with the exception of the spurt by Jones and his overhauling by Arbelbide, followed by Schwartz's fumble and recovery by Erne Smith.

Hollingbury handled his players splendidly, using four ends for his only line substitutions and only Jones for Lainhart in the backfield. The team, as far as I could see, has no weakness.

One thing that made the Cougars mad all season was yarn by George Varnell, grid official and Seattle sports writer. Varnell placed Washington State seventh in the Coast Conference and maybe you think Hollingbery didn't use that to spur his men on.

The Trojans get home about 1:30 tomorrow afternoon.

LOYOLA HARRIERS REPORT

Candidates for Loyola University's first cross-country team will report for initial workout this afternoon. Approximately fifteen runners are expected to try out. The squad will be under the direction of Doc Anderson, noted trainer at the Del Rey institution.

SONNENBERG TO WRESTLE HERE

Olympic Mat Victor to Meet Champion in Bout

A match here with "Dynamite" Gus Sonnenberg, world's mat king, is planned with the winner of the finish wrestling bout between Don George, the "Wolverine Express," and Bob (Bibber) McCoy, former Holy Cross grid star, scheduled as the feature event of Promoter Lou Daro's mat show at the Olympic Wednesday night.

GUS SONNENBERG

Sonnenberg agreed to terms for the match yesterday. The proposed title match will probably be held here late this month, it was reported. He agreed to meet either George or McCoy in a finish bout.

Of the two challengers, George has yet to meet the mat king. The former University of Michigan grappler was an amateur mat star for three years, winning the national title in 1928-29. Since turning professional last November he ha had forty matches and has yet to be beaten.

During the last few months George began displaying championship possibilities, and his workouts attracted a great deal of attention from mat instructors and veteran followers of the wrestling game. Following Marshall's defeat at the hands of Sonnenberg here two weeks ago, he asked to be given a chance at the champion. Both he and his backers felt certain that George could have beaten either Sonnenberg or Marshall on the respective showings these two made that night.

The match between George and McCoy was expected to be a very close, but spectacular one before Daro landed Sonnenberg. Now the experts are predicting a battle that that will rate with the best ever seen at the Olympic.

Joe Malcewicz, the mat panther, will clash with Jose Dominguez, 215-pound Mexican sensation, in the other finish bout on this program, while Nick Lutze, popular Venice grappler, will clash with Moose Norbeck, giant Canadian, in the opener.

SIXTY-SIX ARE STILL IN RACE

(Continued from Seventh Page)

Colgate	3	3	0	178	0
Dartmouth	3	3	0	173	0
Cornell	3	3	0	173	20
Carnegie Tech	3	3	0	164	0
Detroit	3	3	0	157	6
Army	3	3	0	132	0
Syracuse	3	3	0	131	0
Alabama	3	3	0	124	9
Penn State	3	3	0	123	14
Columbia	3	3	0	121	0
Pittsburgh	3	3	0	120	0
Wisconsin	3	3	0	115	6
Vanderbilt	3	3	0	102	0
Washington	3	3	0	102	20
Georgia	3	3	0	100	0
Tennessee	3	3	0	99	0
Georgetown	3	3	0	97	24
New York U.	3	3	0	96	12
Harvard	3	3	0	95	0
Gettysburg	3	3	0	90	12
Holy Cross	3	3	0	84	6
North Carolina	3	3	0	84	49
Florida	3	3	0	79	7
Washington State	3	3	0	70	18
Brown	3	3	0	68	0
Drexel	3	3	0	67	8
Lehigh	3	3	0	56	12
Temple	3	3	0	48	14
Marquette	3	3	0	45	0

The list will be considerably cut down by this time next week. Many of the unbeaten teams play each other, and unless ties result, one or the other will appear no more in these standings. Among the more important encounters are Alabama vs. Tennessee, Army vs. Harvard, Notre Dame vs. Carnegie Tech, Oregon vs. Washington, Georgia vs. North Carolina, Oklahoma vs. Texas, and Columbia vs. Dartmouth. The complete list for this week is given below. The unbeaten teams are indicated by the asterisk (*).

TODAY

*Boston College vs. *Fordham.

FRIDAY

*Oklahoma Aggies vs. Oklahoma City; *Detroit vs. West Virginia.

SATURDAY

*Alabama vs. *Tennessee; *Army vs. *Harvard; *Rice vs. Arkansas; *Boston College vs. Villanova; *Brown vs. Yale; *Notre Dame vs. *Carnegie Tech; *Colorado vs. Colorado Mines; *Columbia vs. *Dartmouth; *Colgate vs. *Michigan State; Cornell vs. Princeton; *Denver vs. Colorado College; *Fordham vs. *Holy Cross; *Georgia vs. *North Carolina; *Georgetown vs. Western Maryland; *Illinois vs. *Northwestern; *Kansas vs. Kansas Aggies; *Kentucky vs. Washington-Lee; *Penn State vs. Lafayette; *Lehigh vs. *Gettysburg; *Michigan vs. Ohio State; *Nevada vs. College of Pacific; *New York U. vs. Missouri; *North Dakota vs. South Dakota State; *Occidental vs. *San Diego State; *Oklahoma vs. *Texas; *Oregon vs. *Washington; *Pennsylvania vs. *Wisconsin; *Rutgers vs. Johns Hopkins; *Santa Barbara vs. La Verne; *Stanford vs. Oregon State; *Syracuse vs. *Pittsburgh; *Texas Christian vs. Texas Aggies; *Utah vs. Brigham Young; *Vanderbilt vs. Spring Hill; *Washington State vs. Gonzaga; *W. and J. vs. *Temple; *Bowdoin vs. Tufts; *Clemson vs. Newberry; *Drexel vs. St. John; *Davidson vs. Citadel; *Montana State vs. Montana; *Rider vs. Cooper Union.

IGNATIANS COP GRID CONTEST

(Continued from Seventh Page)

two line smashes Thomas scored off right tackle from the 1-yard line. Thomas place kicked the extra point.

The northerners scored their second touchdown in the second period, when Krause passed 46 yards to Holt, putting the ball on the 1-yard line. On the fourth down Krause hit center for the touchdown.

Luce again failed on the try for extra point.

Line-up and summary:

St. Ignatius (13)		Gonzaga (12)
Ward	R.E.	Cantillion
Parina	R.T.	Branon
Bray	R.G.	Shields
Chilbers	C.	Schoemacher
Carey	L.G.	Tanksley
Higuera	L.T.	Lambart
Gaddy	L.E.	McLean
Horgan	Q.	Luce
Warford	R.H.	McKenna
Kleckner	L.H.	Krause
Thomas	F.	McLaughlin

SCORE BY QUARTERS

St. Ignatius	7	0	0	6	—13
Gonzaga	0	6	0	6	—12

St. Ignatius scoring — Touchdowns: Thomas and Hemovich (sub for Horgan.) Tries for point after touchdown: Thomas (place-kick.) Gonzaga scoring — Touchdowns: Krause, 2.

Officials: Herb Dana, referee; Cort Majors, umpire; Thomas Fitzpatrick, linesman, and R. Klawans, field judge.

CASANOVA ON RING CARD

Carlo Curtis is seeking an opponent for Sandy Casanova, Mexican light-heavyweight, for the main event at the Main Street Club Saturday night. The youngster is a big favorite at the downtown arena.

MISS COLLETT DEFENDS TITLE

National Women's Tourney Starts Today

(Continued from Seventh Page)

thy Campbell Hurd of Philadelphia, three times a champion in 1909, 1910 and 1924, or the 1926 title-holder, Mrs. Helen B. Stetson of Philadelphia, will crash through again, or possibly one of the younger stars?

To pick a winner one must either be a seer, or simply make a blind stab at a selection, as the situation is far too complex for casual guesses.

THE SITUATION

After a week of watching the greats and near-greats practice, however, it is possible to gain some slight insight into the possibilities and our impressions are presented, herewith, for what they might be worth.

(1.) Glenna has been off her game for some time. Her scoring, for a player of her caliber, has been poor in practice, and she seems to be fighting the course. There is a chance that she may make an unfavorable showing, but it must not be forgotten that she went directly to Oakland Hills a year ago after losing to Helen Hicks in the finals of the Canadian Women's championship and played sensationally all week long to win her fourth championship. When on her game, she is undoubtedly the finest woman golfer in America.

(2.) Miss Hollins, who has the game and the stamina, and likes the north course, must be rated a top favorite. She is scoring beautifully, has the shots and the background to win.

(3.) Miss Edith Quier of Reading, Pa., the personality girl, Miss Helen (Billie) Hicks of Inwood, N. Y., and Miss Virginia Van Wie of Chicago are the three younger stars who figure in the going. Of the trio, Miss Van Wie is playing the poorest and Miss Quier the best, but Miss Hicks is rated as the strongest.

(4.) Mrs. Hurd, who holds every golfing honor that can be won by a woman, is likely to cause plenty of trouble. She has the polish and the experience, and plays the north course well.

(5.) Mrs. Leona Pressler of San Gabriel, 1929 runner-up, will never have a better opportunity of winning the championship. Major competition is not new to Leona, she is playing well and that means brilliantly, and the north course is ideally suited to her game. She is, perhaps, laboring under the strain of trying to play up to her reputation and the hopes of her friends, but given the all necessary breaks is capable of winning the championship.

But these are only a few of the nationally famous players who tee off this morning. Players whom it might be well to watch are Mrs. O. S. Hill of Kansas City, a semi-finalist last year and western women's champion; Miss Peggy Watties of Buffalo, N. Y.; Miss Bernice Wall of Oshkosh, Wis.; Mrs. Harley Higbie of Detroit, and Mrs. Stewart Hanley of Detroit.

And then there are our own stars, Mrs. Gregg Lifur of Riviera, runner-up in the western women's championship a year ago; Miss Helen Lawson of Wilshire, Mrs. Roy Green of California, Miss Lucille De Long of San Diego, and Miss Margaret Cameron of Flintridge.

PINS FAIR

The north course will be a difficult, but not unfair, test this morning. Thomas. Mrs. A. E. D. Trabue, chairman of the women's auxiliary of the Southern California Golf Association, and Walter Leeds of the Los Angeles Country Club placed the pins yesterday afternoon.

"I do not wish the pins to be placed so as to make the course too easy," said Mr. Thomas, but the women will be given every chance to make their pars."

No water was put on the course yesterday, and it will be fast today. The greens are like glass, but absolutely true and uniform from first to last.

The leading stars tee off this morning between 9 and 10 o'clock.

TITLE RING GO IS CALLED OFF

(Continued from Seventh Page)

weight title-holder from New York, heads the card at the Chicago Stadium Tuesday night in a ten-round bout with Eddie Mack of Denver. King Levinski, light - heavyweight slugger who recently stopped Leo Lomski, and Tom Kirby, Boston heavy, meet in another ten-rounder on the same card.

Mickey Walker, who holds the middleweight championship but does not fight as a middleweight, battles Tiger Johnny Cline of Fresno, Cal., for ten rounds at St. Louis Friday.

Kid Chocolate, the Cuban featherweight flash, heads the list of big-time performers who appear on the nonchampionship part of the national schedule. Chocolate meets Benny Nabors, New York youngster, in a ten-rounder at the Olympia Club, New York, Thursday.

Other bouts on the national schedule include:

Monday—At Philadelphia Arena: Rene Devos, Belgium, vs. Joe Anderson, Covington, Ky., middleweights, ten rounds; Young Firpo vs. Jackie Pilkington, lightweights, six rounds.

Tuesday—At Chicago Stadium: Kid Francis, Italy, vs. Harry Pierro, Chicago, bantamweights, ten rounds. At New York: St. Nicholas Arena: Ted Sandwina, Sioux City, Iowa, vs. Ralph Picucello, New York, heavyweights, ten rounds; Allie Wolf vs. Milton Hattner, middleweights, six rounds. At Cleveland: Babe Hunt, Ponca City, Okla., vs. Frankie Simms, Cleveland, heavyweights, twelve rounds. At Indianapolis: Roy Wallace, Indianapolis, vs. Lew Darcy, Grand Rapids, Mich., light-heavyweights, ten rounds. At Spokane, Wash.: Bud Taylor, Terre Haute, Ind., vs. Eddie Edelman, Portland, Or., bantamweights, six rounds. At Seattle: Ham Jenkins, Portland, vs. Ray McQuillan, Denver, middleweights, six rounds.

Thursday—At New York, Olympia: Black Bill, Cuba, vs. Freddy Lattanzio, flyweights, ten rounds.

SHEELY MAINTAINS LEAD

SAN FRANCISCO, Oct. 12. (AP)—Earl Sheely, Seal first baseman, held his lead in the Pacific Coast League batting race last week. The Seal star has an average of .403 against his next nearest competitor, Wes Schulmerich of the Angels, who has .377.

Blue Streak Race Winner

MIDDLETOWN (Ct.) October 12. Harold G. Ferguson, California's bid for honors in the national outboard championships being held here, took the first step toward new laurels by winning the C. Class preliminary today. His Johnson-powered Blue Streak averaged 43.79 miles an hour as he ran far in the lead over the East's best drivers.

The finals in the national championships will be held here tomorrow, and their completion will see vast changes in the roster of world's records. Sixteen records have been shattered during the racing here, and new marks tomorrow will be a certainty if the same weather conditions prevail.

Schools and Colleges

Military Schools

SAN DIEGO ARMY AND NAVY ACADEMY

"The West Point of the West." A fully accredited school preparatory to College, West Point and Annapolis, with a Lower School for young boys. Land and aquatic sports during entire year. Christian influence. The largest private school west of the Mississippi River. For catalog, address COL. THOS. A. DAVIS, Pres. (Late Capt. 6th U. S. Infantry.) San T., Pacific Beach, Calif.

BASEBALL—WRIGLEY FIELD
LOS ANGELES vs. HOLLYWOOD
Game daily 2:15. Double header Sunday 1:30.
LADIES FREE EVERY DAY EXCEPT SUNDAY
H and S Cars to Park

HOLLYWOOD LEGION STADIUM BOXING FRIDAY NITE 8:30

Olympic BOXING TUESDAY NIGHT
GRAND AT 8:15 Phone WE. 5171

Where to Find Things

Useful reference list, including out-of-the-ordinary objects and services that you may not know where to obtain. Arranged alphabetically.

ACCIDENT DEFORMITY DEFECT Disease Face, eye, ear, nose, throat, body skin Dr. Gustason, 407 Story Bldg. TU 5738.

ALCOHOLISM IS RELIEVED IN 3 DAYS. HEALTH SERVICE INSTITUTE, 118 S. Rampart. DU 1360 or GL. 0769.

ALCOHOLISM is a disease. Proper treatment overcomes it. Information booklet. EX. 5152. Keeley Inst., 2470 W. Pico.

APPRAISERS OF INDUSTRIAL AND all kinds of real property. VA 6104. W. L. BRENT & CO., 704 S. Spring st.

ART INSTRUCTION—COMMERCIAL Meyer 40th St. World's largest firm. 610 S. Broadway. Room 916. Open till 9 p.m.

ASSOCIATIONS, SOCIETIES, ETC. Auto Club of Southern California Figueroa and Adams Richmond 3111

AUTO CLUB OF SOUTHERN CALIFORNIA FIGUEROA AT ADAMS Richmond 3111

AUTOMOBILE INSURANCE INTER-INSURANCE EXCHANGE Figueroa at Adams Richmond 3111

AUTOMOBILE INSURANCE AT COST AUTO CLUB OF SO. CALIFORNIA Figueroa at Adams Richmond 3111

BATHS—SULTAN TURKISH BATHS Men's Department, MAdison 9622. Women's, MAdison 9476. 607 S. HILL.

BATTERIES Guaranteed. $2.75 Exchange 15-plate guaranteed one year, $4.35. California Garage, 2211 S. 8th. TU. 7058.

BEAUTY SHOPPE—Lily Ann. TH. 8096. Finger Wave 35c. Expert Operators. Marcel, manicure, 50c. 6118 S. Vermont.

BOOTS AND SHOES and RIDING HABITS ENGLISH RIDING BOOTS REASONABLE Strauss Bootery, 5510 Hollywood Blvd.

BRANCH OFFICE LOS ANGELES TIMES 621 South Spring street. Advertisements and subscriptions taken. Telephone MAdison 2345.

BUILDING—Carpentering, Remodeling Finance, contracting. References. Mahaney, 409 Kilkea Drive. OX. 0713.

CATERESS—LOLA CHISM Excellent cook, quite deft in serving. 1136 E. 22ND St. RI. 2428.

CEMETERY—EVERGREEN Michigan and Evergreen. AN. 4908. Office, 816 West 5th street. MU. 7222.

CHILDREN'S AND LADIES' Apparel Made to order. Marie Iverson Lingerie Shop 1706 N. McCADDEN PLACE

CLEANING—HOUSES CLEANED Windows washed, kitchens painted, floors waxed. MR. BOARD. WE. 3887.

CLINICAL LABORATORY: CLASSES DAY and night. Complete technique taught. Room 507, 6777 HOLLYWOOD BLVD.

DANCING TAUGHT IN YOUR HOME Any type. All children should learn. Rates. George F. Calhoun. DR. 4034.

DIAMOND ENGAGEMENT WEDDING RINGS PERFECT HALF PRICE KUSEL, 408-7 Belmont Bldg., 3rd-Spring

DOG AND CAT FOOD—"VITAMONT" George B. Winfrey, General Manager. 316 Commercial st. TUcker 1716.

DRESSMAKER—Direct from New York Latest Designing—Work by Day. Reasonable. RO. 4308.

DRESSMAKER, TAILOR AND DESIGNER Specializing in REMODELING Selnick. 1234 Franklin at ALEXANDRIA. 2385.

DRESSMAKING AND ALTERATIONS By Expert in Your Home or Mine. 60 cents per hour Whitney 4905.

DRESSMAKING AND DESIGNING EVENING GOWNS MY SPECIALTY 1116 W. 59TH ST. YOrk 1016.

DRESSMAKING—REWING SERVICE Make your next dress at JASPER FRILL SHOP Expert instruction and fitting. $1 per day. UNiversity 9038.

DRIVING LESSONS BY EXPERT, DAY or evening. Complete course, $8. License guaranteed. Call TUcker 5630.

ELECTRIC MOTORS, NEW AND USED SMALCOMB ELECTRIC CO. 507-9 East 7th st. TR. 2094.

ELECTRIC MOTOR REPAIRS SMALCOMB ELECTRIC CO. 507-9 E. 7th. TR. 2094.

ELECTRIC WIRING, COMMERCIAL AND industrial. SMALCOMB ELECTRIC CO 507-9 East 7th st. TR. 2094.

ETIQUETTE — PRIVATE INSTRUCTION by cultivated woman. Manners, social graces. Errors in English corrected. Hollywood. GRanite 9700.

EMPLOYMENT AGENCY CALL CR. 4427 FOR ALL KINDS RELIABLE JAPANESE WORKERS.

ENCHILADES, SPANISH DISHES MADE to order to take home. Friday and Saturday. 5737 S. Harvard Blvd. PO. 4680.

EUGENE WAVE $5—DEEP WAVES WITH Ringlet ends that stay in until grown out. Johanna winds each wave herself. Her special $5 is also liked by many. Soft water shampoo with every wave, $1. At 624 Loew's State Bldg. VA 0350.

EXTERMINATING SERVICE—Indorsed by Boards of Health of Southern California. JORGESON COMPANY, DUnkirk 6221.

FERTILIZER—COW AND SHEEP Eight 100-pound bucks $3 delivered. Average lambs raised $4. NO. 6063.

FLORISTS—EDW M HALL & CO. Floral designs Free deliveries. 590 E 7th St. Open evenings VA 4532

FLOORS CLEANED, WAXED, A-1 WORK HARDWOOD—TILE—CEMENT. Reasonable prices. MA. 6267. ROOM 26

FRENCH—CONVERSATIONAL—READING Expert Care to Clear Enunciation. Special price for course. HE. 8431.

FURS — REMODELING, CLEANING, REpairing. New collars and cuff sets, all kinds of furs. We do everything in the fur line. Open until 7 p.m. 416 W. Manchester. TH. 5384.

GARAGE—"ARROWSERVICE GARAGE" SPECIAL—$37.50. SPECIAL. Grind valves, install Seal-Rite oil and compression rings, piston pins, take up main and connecting rod bearings, check gas line, points and timing. $37.50 includes all parts. Work guaranteed 60 days. 20 YEARS' EXPERIENCE. 3019 E. BROADWAY. CApitol 9750

GARAGE—Agnes Garage, free tow service. Official headlight adjusting station. 646 SAN PEDRO. MA. 3133.

INSURANCE—FIRE AND AUTO WREN & VAN ALEN, INC. 1006 Fidelity Bldg. MU. 1211.

MASSAGE—SWEDISH PARLOR—CL. 9971 Cabinet baths, therapeutics, salt glow. Ladies only. 1852 S. WESTERN.

MATTRESSES Renovated. Guaranteed ONE DAY SERVICE BURNS, 6120 S. MAIN ST. PL. 4600.

MATTRESSES Remade Like New, $2.50 BOSTON BEDDING CO. 3763 S. VERMONT AVE. RE. 7803

MODISTE—MARGARET H. BANKS. GOWNS INDIVIDUALLY DESIGNED ALSO REMODELED EX. 1496

MUSIC, POPULAR—WINN KEARNEY Studio: Jazz, piano, saxophone, clarinet, violin, banjo, voice. Practice, orchestra Monday night. Phone for circular. VA. 8348. 942 S. BROADWAY.

PAINTING AND DECORATING. AX. 9781 Let us work on your specials. 10 MONTHS TO PAY. Free estimates.

PAINTING, PAPERING, DECORATING 25% OFF ON ALL WORK. FREE ESTIMATES. MOrningside 13412

PHOTO FINISHING—ENLARGEMENTS MAKE IDEAL GIFTS WINSTEAD PHOTO FINISH CO. 809 S. FLOWER ST. TU. 9831

PHOTOSTAT PRINTS McKENEY, 947 S. HILL. Phone TUcker 9538

PIANO—MRS. A. D. CAIN, Instructor Offers a partial scholarship to very talented students. Studio, 1336 W. 49th St. UN. 2168.

PRINTING—GOOD PRINTING FOR LESS HASKELL PRINTING COMPANY 1028 S. Main St. WAshington 9086.

RADIO SCHOOL OF LOS ANGELES Of train radio operators. 80th broadcast operator code. ROOM 500, Y.M.C.A. BLDG. 715 South Hope st. TRinity 4141.

REAL ESTATE BOOSTER, Hector H. Zahn. A real believer and booster for Los Angeles. 108 W 32nd VA 6899.

ROOF REPAIRING—Chimney Screened and Furnace Work. Reasonable. AT lantic 3479. Vandike 3985.

ROTOGRAVURE PRINTING CALIFORNIA ROTOGRAVURE CO. 120 S. Broadway, 7th floor. MU. 6328.

SECRETARIAL STUDIO—JANE COWLE. Super-speed writing in five weeks. 735 So. Grand Ave. TUcker 9138.

SHORTHAND AND TYPING—GREGG Expert individual instruction. Your home or ours. Reasonable. GL. 6944.

SILVERWARE—Mesick & Mabe Mfg. Co. REPAIRED, REFINISHED, REPLATED. 247 E. 23RD ST. WE. 5782

TAILOR AND FURRIER—NILE CORN LADIES' AND MEN'S TAILOR. 5204 WILSHIRE BLVD. WA. 1703

TAILORING—OTTO HOYNE. High-class ladies' tailoring. Reasonable rates. 424 S. BROADWAY VA. 6809

TIMES BRANCH OFFICE 321 South Spring street. Advertisements and subscriptions taken. Telephone MAdison 2345.

UPHOLSTERING—Andrew R. Jorgenson Recovering, repairing, overstuffed furniture made to order. 1830 E. COLORADO. Glendale. AL. 3534.

VENTILATION FOR HOME, OFFICE AND factory. SMALCOMB ELECTRIC CO. 507-9 East 7th st. TR. 2094.

WASHERS AND IRONERS—AUTHORIZED Thor Dealer. Expert repairing all makes. O. A. SALES, 5710 S. Main. AX. 3877.

WEIGHT REDUCING, SCIENTIFIC ABSOLUTELY HARMLESS. PANATELLA LABORATORIES, HE. 7409.

WHOLESALE GROCERY SPECIALTIES SIMON LEVI CO. 804 and Central "Nucoa" or 820 Maple Ave. AX. 0141

HOMESITES!

City lots | Suburb lots | Small Acreage

During August 1000 more new residents arrived in Los Angeles than the new August housing facilities would accommodate!

Increased population inevitably forecasts an accelerated demand for home sites—and this in turn inevitably reacts on the real estate price level.

Equally out-of-the-ordinary offerings in all improved property—houses, residential income, business property, etc.,—daily appear in Times Want Ads.

Times Want Ads
MAdison 2345

PLANE TO CAST SELLEW ASHES

Colorado River Will Receive Dust of Dam Builder

Family Forms Plan Due to Achievements There

He Directed Construction of Laguna Project

Sometime within the next month an unusual funeral service will be conducted when the ashes of Francis L. Sellew, engineer, will be scattered from the air over the Colorado River, the end of the career of a man who spent a large part of his professional life in an effort to curb the waters of that violent stream.

Mr. Sellew died unexpectedly on the 3rd inst., in the lobby of the Barclay Hotel. He was 61 years of age.

The decision to cast the ashes from a plane droning over the Colorado River came last week when members of his family approved the plan as a memorial to the years of engineering service Mr. Sellew rendered on various projects along the river.

HIGH RENOWN WON

He went first to the Colorado River as project superintendent of the Laguna Dam and served there from 1906 until 1916. Both the dam and the siphon leading under the river from the California side to Arizona, were built under his direction. During the course of his work on the Laguna project, he became internationally known for his engineering skill and was considered one of the best-posted experts on the Colorado River.

From 1915 until 1929 he examined and acted as consulting engineer for various projects in Colorado, Utah, Arizona, California and Mexico and his work in Lower California with the Colorado River Land Company won him much fame. At the time of his death he was acting as a consulting engineer with offices in this city.

Mr. Sellew began his professional career in 1890 with the Metropolitan Sewage Commission of Massachusetts and during the time of his work there advanced from transitman to assistant chief in charge of investigations. From 1903 to 1906 he was general manager of construction on a three-mile sewer project near Boston and later built a masonry dam and powerhouse in South Carolina and drove a mile-long tunnel on the Shoshone project in Wyoming.

Since 1907 Mr. Sellew had made his home in La Jolla and leaves there his widow, Mrs. Imelda Peate Sellew, and two sons, Sibley Sellew, assistant cashier of the La Jolla National Bank and Philip Kirk Sellew, assistant secretary of the La Jolla Guarantee Building-Loan Association.

The date of the services when the ashes of Mr. Sellew will be taken in a plane over the Colorado River has not been set, but relatives yesterday said the ceremony probably will be conducted some time in November.

PAIR TO HEAR PENALTY

After pleading guilty to a charge of counterfeiting, James Curleo and Robert E. Johnson are to appear today before United States District Judge James for sentence. Claude E. Johnson, a brother of Robert, is to appear to have his case on the same charge set for trial. David Thomas and Thomas B. Crow, also accused, are to appear for arraignment and plea.

TRAFFIC LEADS DEATH RACE FOR SEPTEMBER

Statistics released yesterday in the September report of Coroner Nance show that motor vehicles were responsible for most of the violent deaths investigated by that office. The total of traffic fatalities was given as fifty-eight. This number was closely followed with forty-four suicides.

The report covers the investigation of 333 deaths from all causes reported to the Coroner's office in which a physician's death certificate was not issued. Fatalities in the city proper were given as 213.

The classification of traffic fatalities gave in part the following: Auto and pedestrian, twenty; auto and auto, fifteen and auto overturned, five.

In the explanation of causes "crossing street not at intersection" and "incompetent handling" were each given a total of ten.

Industrial accidents accounted for fourteen deaths and the total of accidental deaths was listed at twenty-eight.

SINGER DIES FOLLOWING OPERATION

Mrs. Belle Chamberlin, Formerly Famed in Light Opera, Succumbs

Mrs. Belle Chamberlin, former noted light-opera singer, died yesterday morning at the Hollywood Hospital, where she underwent an operation for a bladder ailment.

Mrs. Chamberlin was born in Grand Rapids, Mich., fifty-seven years ago, and for sixteen years was one of the leading singers on the stage. She was a member of the original Bostonians and also of a New York company, presenting a number of the better-known light operas. About fifteen years ago she divorced her husband, W. C. Elisler of New York. Of late years she had been a dancing teacher in Detroit, and came here from that city seven weeks ago for the benefit of her declining health. She resided at 3206 West Forty-first street.

Funeral arrangements, according to Mrs. George H. Gillette, 3706 West Fourth street, a close personal friend, will await word from a sister, Mrs. N. E. Winslow of New York; a nephew, E. De Forrest Winslow of New York, and a niece, Mrs. Max Courtlander of Santa Barbara. The body is at the W. A. Brown funeral chapel, 1815 South Flower street.

TIRE OFFER TRAPS CAR-THEFT SUSPECT

His suspicions aroused because the driver of an expensive automobile offered to leave a tire as security for a supply of gasoline, H. B. Rose, gasoline-station employee at 230 Northwestern avenue, last night brought about the arrest on auto-theft charges of V. Latimer, 18-year-old transient.

Hollywood police investigated and reported that the youth had stolen the car from Louis R. Cohen, seven hours before he drove it to the station and offered the tire for gasoline.

OCTOGENARIAN BEATS SON'S GUARDIAN PLEA

Superior Judge Crail has refused to appoint a guardian for James Comer, 87-year-old Compton rancher, whose son, Albert Comer, of Kansas City, filed a petition to have his father declared incompetent because, it is asserted, the elder Comer was about to give his property, worth $15,000, to his housekeeper, Mrs. Harriet Alverson. "All I ever gave to Mrs. Alverson was a pair of silk stockings," said Comer. Neighbors testified that he is able to manage his own affairs.

OSTEOPATHIC CLINICS WILL BE CONSIDERED

Organization of a charity division of the County Osteopathic Society to conduct clinics and give sick and hospital aid in needy cases, is to be considered tonight at a meeting of the society at the University Club. Dr. Edward S. Merrill, head of the Cypress Grove Sanatorium of Culver City, will act as chairman. The meeting is to be preceded by a dinner.

SCHOOL CLUB TO MEET

The Civic Discussion Club of Los Angeles Evening High School will hold its regular meeting Thursday at 7:30 p.m. in the music auditorium of Los Angeles High School under direction of Arthur S. Wolpe. Daylight saving will be discussed by J. R. Spring, secretary of the Federated Civic Organizations of Los Angeles City and County. There will be music and entertainment.

BISHOP'S SON TO EXPLAIN BAD CHECKS

Fire Department Seeks Cause of Mystery Blaze in Young Cannon's Office

Richard M. Cannon, son of Bishop Cannon, Jr., of the Methodist Episcopal Church, South, was quoted in dispatches from Washington last night as stating that charges filed against him here involving issuance of bad checks will be answered "satisfactorily at the proper time and place."

Cannon asserted that he has been the target of frequent attacks because he is the son of Bishop Cannon, and called "significant" a fire that he says destroyed valuable papers and important documents in his office here four days before he left for his present visit with his father.

Fire department officials last night revealed that a fire was discovered at the residence of Cannon at 2426 Allesandro street on the 5th inst. They said the cause of the blaze, which was found in a pile of papers and documents, is still under inquiry.

At the same time authorities of the El Monte Military School, formerly operated by Cannon, reported that three additional checks have been returned to them on account of insufficient funds. Two of the checks, they said, were written on September 26 and 27 in San Francisco and cashed at a hotel. Issuance of a criminal complaint against Cannon has been asked by the school officials, they said.

CHILDREN WILLED ESTATE

The $300,000 estate of Mrs. Elena Botiller, who died several days ago, was left to her three children, according to her will. Attorney Cyril M. Goldstein represented the estate.

DISCOVERY CELEBRATED

Columbus Day Observance Throughout City Will Continue Today With Banks and Courts Closed

The 438th anniversary of the discovery of America by Columbus was observed yesterday by celebrations throughout the city. The observance will continue today with banks, courts and public offices closed. Columbus Day programs will be presented by public schools.

An observance of the anniversary yesterday by the nineteenth district of the Knights of Columbus and the Cabrillo Assembly, Fourth Degree, consisted of the initiation of a class of sixty new members during the afternoon and a banquet held in the evening at the Hollywood Athletic Club.

The initiation and exemplification of degrees was in charge of William J. Walsh, district deputy, and was held at the Hollywood Council clubhouse.

AMERICANISM STRESSED

Three hundred and fifty persons were present at the banquet in the evening. Edward Boehler, president of the Southern California chapter, was toastmaster. Speakers were Dion Holm, District Deputy from San Francisco; Harry McGowan, State Deputy of Willows; John Schinner, Long Beach, Master of the Fourth Degree, and Rev. M. J. O'Malley, pastor of St. Vincent's Church. Especial guests were Maj. Lemmon, Commanding Officer of Fort MacArthur, and Col. Bennett, Vice-Commander of the Hollywood post, American Legion. The speakers stressed Americanism.

PLAY PRESENTED

Another event was that held at the Figueroa Playhouse last night, in which representative of republics of South America took part. Eighteen girls represented the various countries. Prof. Henry Niese, Argentinian Consul at Los Angeles, was chairman. A one-act play, "Supper of the Cardinals," was presented. Vilches, Spanish actor, and Alma Real, appeared.

At Plummer's Park in Hollywood an all-day picnic was held by the Italian Associates of Los Angeles Elks with dancing, games and patriotic speeches. Frank A. Gioia, president of the Italian Association, was in charge.

JESSUP AND OSBORNE PARTNERSHIP ENDED

Due to the acceptance by Walter E. Jessup, formerly chief engineer of the Board of Public Utilities, of the invitation of the American Society of Civil Engineers to edit its magazine, "Civil Engineering," his partnership with Henry Z. Osborne has been dissolved. Mr. Osborne, however, will continue to conduct a general engineering business at 438-439 Bradbury Building, he announced.

WELLS CLUB MEETING SET FOR TOMORROW

The fall meeting of the Wells Club of Southern California will be held tomorrow at the Women's Athletic Club, when there will be discussion of the campaign to raise $400,000 for a new administration building for Wells College, Mrs. Lawrence Phipps, of Colorado, one of the trustees and wife of Senator Phipps, has given $100,000 on condition the remainder be raised by trustees and alumnae of the college.

OKLAHOMA MEETING FRIDAY

The Oklahoma State Society will hold its monthly meeting Friday evening in Moose Hall, 1024 South Grand avenue. All tourists as well as former residents are invited. The program will include vaudeville acts and dancing.

Sale to Honor Popular Store's Vice-President

Continuation of Walker's Silver Jubilee Sale today will be in honor of T. C. Palmer, vice-president of Walker's, Inc., for his twenty-four years' service with the store and will be known as Palmer Day.

Palmer entered the service of Walker's one year after the store opened its doors. He was employed as an assistant in the advertising department. Six years ago he was made vice-president and manager.

On Thursday, last, 22,000 persons were given a piece of the Walker birthday cake. Each one of these had made a purchase while thousands of others, who had also bought something, did not bother about the cake. Officials report sales as being from 15 to 20 per cent above those of the same day last year.

Pair Robbed by Masked Bandits

Jewelry valued at more than $2000 worn by R. A. Richardson, a health lecturer, 728 South Berendo street, was taken by two bandits who waited in the victim's garage late last night. Richardson told police the two men appeared as he was driving his car into a garage at 725 South Berendo street and after robbing him took valuables amounting to $210 from his wife.

Both men were masked, Richardson said, and he was unable to give a description of them.

RAIDERS DESTROY STILL

Members of the Hollywood police dry squad last night raided and destroyed a fifty-gallon still at 2341 Allview Terrace after forcing an entrance to the apparently vacant house. In addition to the still the raiders found twelve fifty-gallon barrels of mash and a barrel of liquor.

MAIL CA… CROWDS O… PASSENG…

Los Angeles … Taxed to C… Two Days of O…

No passengers will be … two days following … of the new Los … southern transcon… passenger line of … it was announced last … Grima, traffic … southern division. The … scheduled for … Due to the heavy … ready received by … new route, space is … Fokkers will be given … to mail cargoes, although … are built to accommodate … sengers.

Substantial … ductions to all points … between here and Del… were announced by … Word was received … H. Sharpe has been … sistant to F. O. … of the company, … company in the … in Los Angeles for … in association with the … tric Railway and the … cific Company.

Selection of a … from which the new … erate probably will be … row, Sharpe said.

ALIMONY PLEA …

Mrs. Maxine Lynch, … er, did not have to … professional powers to … intentions of her … Lynch, she told Superior … by at her alimony … Hanby held that … giving his wife his … that she earned … by mind reading, … have to pay her … sel fees.

Theaters—Amusements—Entertainments

Third Church of Christ, Scientist, of Los Angeles, announces a free lecture on Christian Science by Judge Frederick C. Hill, C.S., of Clinton, Ill., a member of the Board of Lectureship of The Mother Church, The First Church of Christ, Scientist, in Boston, Mass., to be delivered in the church edifice, 734 South Hope Street, Monday, October 13, at 8 p.m.

The Public is Cordially Invited

VINE STREET HOLLYWOOD Matinees Sun., Thur., Sat. — LAST SIX DAYS — THE DRAMATIC SENSATION KONGO WITH CHAS. B. MIDDLETON — SUN. OCT. 19 MY GIRL FRIDAY JOHN T. MURRAY Esther Ralston ALL STAR CAST

MAYAN THEATRE 1044 S. HILL — last six days—you'd better hurry to see THE TEMPTATIONS of 1930 — 20 Bdwy. stars—100 gorgeous girlies. Mats. Wed., Sat., 50c-$1.50. Nites 50c to $2.50. Phone WEstmore 7383 for Reservations.

MAJESTIC 25c — WALTER HUSTON in "THE BAD MAN"

TOWER 8TH BROADWAY — 1st LOS ANGELES SHOWING — BETTY COMPSON & NOAH BEERY & ISLE OF ESCAPE — Third Anniversary Week

CALIFORNIA INTERNATIONAL — M.-G.-M.'s SPANISH TALKING TRIUMPH! JOSE CRESPO "OLIMPIA" MARIA ALBA — 2 reel Spanish comedy & Univ. Mexico football pictures.

FOLLIES THEATRE — 80 PEOPLE - 80 MOSTLY GIRLS — MIDNITE SHOW EVERY SATURDAY — BURLESQUE

BIG DOUBLE BILL — WM POWELL For The DEFENSE — MARIE DRESSLER POLLY MORAN DANGEROUS FEMALES

You'll be laughing . . . with tears in your eyes!

. . . and into this walled social whirl came this dazzling debutante . . . just because she bounced a few checks and floated watery stock! But she met a boy . . . and then the whole world changed. There is heart interest in this roaring comedy . . . you'll be laughing with tears in your eyes!

FORGET THE WORLD'S SORROW . . . GET INTO THE SUNSHINE OF HAPPINESS . . SEE

JOHN FORD'S UP THE RIVER

Gay Life in Jail — With

SPENCER TRACY CLAIRE LUCE
WARREN HYMER HUMPHREY BOGART
WILLIAM COLLIER, SR. JOAN LAWES

Story by MAURINE WATKINS

A FOX MOVIETONE PRODUCTION

STARTS WED. OCT. 15
CRITERION
A Fox West Coast Theatre • Grand at 7th

MOST STUPENDOUS ENTERTAINMENT EVER SHOWN IN A THEATRE!

Raoul Walsh's

THE BIG TRAIL

JOHN WAYNE · MARGUERITE CHURCHILL · EL BRENDEL · TULLY MARSHALL · TYRONE POWER · DAVID ROLLINS

FOX MOVIETONE PRODUCTION SHOWN ENTIRELY IN GRANDEUR

GRAUMAN'S DIRECTION FOX WEST COAST THEATRES CHINESE

2:30 TWICE DAILY SEATS NOW — GL 5… OWL DRUG 6TH & BDWY ANY AUTHORIZED AGEN…

WEST COAST THEATRES

LOEW'S STATE
Broadway at Seventh
FUNNY FRISKY FRENCHY
THOSE 3 FRENCH GIRLS
FIRST RUN TODAY — REGINALD DENNY
Lilyan Tashman — Yola D'Avril
Sandra Ravel — Edward Brophy
Harry Beaumont directed for M-G-M
ON THE STAGE
America's Rhythm Czar
RUBE WOLF
97 SAY NO
MIDNITE REVEL EVERY SAT. AT 11:30

CRITERION
LAST 2 DAYS
"MADAM SATAN"
Kay Johnson — Reginald Denny
Cecil B. De Mille — M-G-M Triumph
Continuous 11—11!
25c 'TIL 1 P. M.!

PANTAGES
Hollywood Blvd. at Vine
Hilarious Screen Cloudburst of Laffs!
JOE COOK in RAIN or SHINE
STAGE
Louise Fazenda — Wm. Collier, Jr.
Cyclone . . Split-Second . . Column-ic Comedy of Circus Life!

WILSHIRE
Wilshire at Hamilton
Ben Bard's Immortal Epic Re-Born . . . Re-Glorified!
Gary Cooper in "The SPOILERS"
2 Shows 7 & 9! Prices 50c—
Glorious, From Paramount!
60c! Kiddies 15c Any time!

BOULEVARD
Vermont at Fox Movietone Theatre
LAST OF THE DUANES

WEST COAST TALKIE THEATRES
FILMARTE
UPTOWN
ANIMAL CRACKERS With The FOUR MARX BROTHERS
EGYPTIAN
JACK AND THE BEANSTALK
Go Native
Laurel - Hardy Comedy

UNITED ARTISTS
DOORS OPEN AT 10 A.M.
TR 3238
WHOOPS! WHOOPEE
SAMUEL GOLDWYN and FLORENZ ZIEGFELD
Present BIG CHIEF
EDDIE CANTOR
IN THE COMEDY RIOT OF 1930
A SWIRL OF LOVE AND LAUGHTER—
ALL IN NEW AND FINER TECHNICOLOR
Directed by THORNTON FREELAND
BARGAIN MATINEE . . . . 35c till 1 o'clock

Paramount
THEATRE - 6th & HILL
Spicy Riot of Too Many Husbands
CLARA BOW
invites you to
"Her Wedding Night"
A Paramount Let Him!
On the stage
Really A SENSATION!
HORACE HEIDT
and his CALIFORNIANS
The Most Versatile Band in the World!
WITH
LOBO
THE WONDER DOG

LA OPENING TONIGHT
BETTY BRONSON
"Little Orchid Annie"
with Pilcher, Ltd.
COMEDY
SASSY

HEATRE!

AVID ROLLINS
:30 TWICE DAILY 8:30
EATS NOW — GL 5184
WL DRUG 6TH & B'DW'Y
NY AUTHORIZED AGENCY

JERITZA STARS IN "THE GIRL"

Puccini Wild West Opera Offers Favorite in Vivid Farewell Portrayal

BY EDWIN SCHALLERT

Enacting the role of Minnie in Giacomo Puccini's rarely heard "La Fanciulla del West" (namely "The Girl of the Golden West,") Maria Jeritza Saturday evening bid farewell to a throng of opera-goers at Shrine Auditorium. The production was the next to the last for the engagement, which will close tonight with "Lucia." A personal victory was won by the favored diva in the Puccini curiosity, that is unique in having a California setting of the forty-nine days, and that might justifiably be called a real "horse opera" of the good old open spaces.

Despite its handicaps, I have always believed that Puccini's "The Girl of the Golden West" would some day find a place in the popular repertoire, but apparently the time is not yet. There was a certain coldness about the ultimate reception of this work by a favored Italian composer. Rich as the score is in instrumenetal color and invention, there remains something incongruous about the translation to tone of a once sensationally successful play by John Luther Long and David Belasco.

At all events, Maria Jeritza brought a wonderful wealth of acting power to the role of Minnie, and the art that she disclosed in the interpretation climaxed in the telling second act, which drew the huge ovation—one of the largest demonstrations that this songstress and actress received during the Los Angeles Grand Opera Association series.

Jeritza all but succeeded in justifying the revival of the Puccini work by the sweep, the sympathy, and one might also add, the whimsy of her portrayal. There is plenty of stressful drama for the heroine, what with the conflict with Sheriff Rance, her thrusting of the romantic Dick Johnson out of her domicile to be shot, and the dealing of the cards that is to decide whether he lives or dies. Jeritza infused into all of these events a very patent meaning through the care that she exerted over every detail of her performance. She made the character amusing, as well, in the scene of the tight shoes and the white cotton gloves that she dons in honor of her bandit caller.

Altogether "The Girl" was given with unusual excellence. Gaetano Merola's conducting had an inspirational spirit, and there was capable singing both by Frederick Jagel and Gaetano Viviani. The general ensemble of men's voices seemed to lack unity in certain scenes, but the work of the major principals deserved high commendation. Jagel's rendition of the only aria that the work boasts, "Ch'ella mi creda," in the last act, was rewarded with applause. He sings with authority and style. Portions of the duet with Jeritza in the second act were also very attractive. Viviani was the Sheriff Rance, less effective in the acting than vocally.

While time seems to be mellowing some of "The Girl's" worst faults, particularly obvious in the first and last acts, it is still an uncertain entity in the repertoire of this country. For all that, there are many moments when Puccini musically is on the heights empyrean, especially in the orchestra. And the opera association here and Merola deserve no small credit for presenting the work, and especially for giving it such quality in the mise-en-scene. The final act offered a majestic stage picture of beautiful redwoods and snowcapped peak.

Clare Clairbert and Frederick Jagel will sing in "Lucia" this evening.

FILM FOLK TO ATTEND PLAYHOUSE

Notables Plan Reception for Betty Bronson, Star of "Orchid Annie"

Filmdom will be generously represented at tonight's opening performance of "Little Orchid Annie" at the Hollywood Playhouse. Numerous reservations have been made by screen notables in honor of Betty Bronson, star of the Hadley Waters-Charles Beahan farce, it is reported.

BETTY BRONSON

Miss Bronson makes her stage debut in the name role of "Little Orchid Annie." The play has undergone many changes since it was first presented at the Mayan last year, it is said, and audiences are promised much that is new and unique in the production.

Earl McCarthy, who plays Orchid Annie's young husband, also makes his stage debut. The cast also includes Mabel Forrest, Georgie Harris, Julia Blanc, John Manning, Camille Rovelle, Frederic Sullivan, Arnold Walsh and others.

Majestic Books Gold Rush Tale

The wistful appeal of Ann Harding stands out vividly in "Girl of the Golden West," which starts at the Majestic Theater Friday.

The story of this First National feature was taken from David Belasco's stage drama bearing the same name. The story is set in the gold rush era of California, one of the colorful periods in American history. John Francis Dillon directed.

The cast includes James Rennie, Harry Bannister, J. Farrell MacDonald, George Cooper, Arthur Stone, Arthur Housman and others.

Indian Epic Records for History

Spotted Elk

Beautiful redskin princess, is one of the many players in "The Silent Enemy," now pleasing audiences at the Million Dollar Theater.

CHEVALIER FILM LISTED

Maurice Chevalier, termed "the entertainment idol of two continents," stars in "Play Boy of Paris," the new screen attraction at the Paramount Theater, beginning Thursday. "Anchors Aweigh," a Jack Partington production, will be offered on the stage.

In "Play Boy of Paris," Chevalier portrays a role different from any of his previous screen characters. By day he is seen as a waiter in a small Parisian cafe, and by night as a wealthy nobleman leading a gay life along the great white way of the French capital.

Featured in support of the star are Eugene Pallett, Stuart Erwin, Frances Dee and O. P. Heggie.

Inaugurating the first of a series of stage shows to be produced for the Paramount by Partington, "Anchors Aweigh" features Ray Bolger, master of ceremonies and dancer; Monroe and Grant dancers; Frances Shelly, personality prima donna, and the team of Bolger and Skeeter in a novelty dance routine.

Currently screening at the Paramount is "Her Wedding Night," starring Clara Bow, Horace Heidt and his band are on the stage.

Singing Career Turned Down by Noted Actress

Despite more than ten years of intensive study in singing, Rose Hobart, who makes her film debut in "A Lady Surrenders," has never had a role calling upon her musical ability. The Universal adaptation of John Erskine's "Sincerity" follows "Half Shot at Sunrise" at the Orpheum Theater Saturday.

Miss Hobart's parents had ambitious plans to launch her on an operatic career. But the classics only appealed to her from the listener's standpoint, and she chose a stage career, to sing professionally only when her roles called for it.

In "A Lady Surrenders," Miss Hobart shares principal feminine honors with Genevieve Tobin, another New York stage star who is seen on the screen for the first time. The two were seen respectively in "Death Takes a Holiday" and "Fifty Million Frenchmen."

FRENCH CONSUL TO ATTEND EGAN PLAY

Henri Didot, French Consul, will be guest of honor at the opening performance of Andre Ferrier's players at the Egan Theater Saturday night. Although established for several years in San Francisco, this will mark the local debut of Ferrier's company.

"Pour Avoir Adrienne," French farce by Louis Verneuil, has been selected as the first attraction. The engagement is limited to seven nights only. The cast includes Andre Ferrier, Mariette Cordona, Georges Simondet, Jeanne Ferrier, Rene Borlos and Helen Strause.

FILM CINDERELLA STORY TOLD AGAIN

Claudia Dell

Appearing at Warner Brothers studio during a psychological crisis provided Claudia Dell with the leading role in "Sweet Kitty Bellairs," the feature screen attraction now at Warner Brothers Hollywood Theater.

Executives had combed the list of available actresses for someone who satisfied type requirements for the Kitty Bellairs role. An official observed Miss Dell on one of the sets and persuaded her to take a camera test. A contract resulted.

Women's Club Official Lauds 'The Big Trail'

With a marked appeal, Raoul Walsh's "The Big Trail" at Grauman's Chinese Theater, is bringing praise from the throngs which have seen it.

Mrs. Will Le Austin, chairman of motion pictures for the Los Angeles district of the California Federation of Women's Clubs, writes: "It was my happy privilege to see and enjoy 'The Big Trail.' I most heartily indorse this picture for all ages, for its interesting historical theme, which is truly noble, portraying the hardships endured by the pioneers of the western plains, and their unconquerable spirit, which made it possible that we, of modern today, might enjoy our beloved land."

Carli Elinor and concert orchestra are also proving popular with the musical offering, "Pioneer Memories."

'Crimson Hour' Departs From Belasco Soon

The last week of Pauline Frederick in "The Crimson Hour" starts tonight at the Belasco Theater. "Young Sinners" makes its local debut on the 20th inst.

Pauline Frederick is said to have scored one of the greatest successes of her career as the feminine barrister in "The Crimson Hour."

"Young Sinners" deals with youth and its indiscretions. The cast includes Marian Marsh, John Darrow, Cecil Cunningham and Molly O'Day. Edgar MacGregor directed.

FOX FARCE COMING TO CRITERION

"Up the River" to Follow "Madame Satan;" Run Begins Wednesday

"Madam Satan," Cecil B. De Mille's society comedy, closes its engagement at the Criterion Theater tomorrow night. The following morning "Up the River" will be presented on the screen. The film is from the Fox studios.

"Up the River" is said to be a New York reference to Sing Sing prison. However, according to report, the new picture has no gunplay, no prison fights and no gloom. It has been characterized as a succession of laughable situations, being built around a humorous side of prison life.

John Ford directed the film from the comedy written by Maurine Watkins, author of "Chicago." Spencer Tracy, stage star, has the leading role. Other important parts are taken by Warren Hymer, Claire Luce, William Collier, Sr., Humphrey Bogart and others.

Rogers Vehicle Scheduled for Loew's State

The situations arising when a homespun American with a thorough dislike for the ways and personalities of Englishmen is forced to be the house guest of one with equally nurtured distaste for Americans provide Will Rogers with fine opportunities for humor in "So This Is London," which will open at Loew's State Theater Thursday.

This will be the first downtown showing and the first popular presentation of the Fox picture. Directed by John Blystone, the production is an adaptation of George M. Cohan's stage play. A romance between Rogers's son (Frank Albertson,) and the Englishman's daughter (Maureen O'Sullivan,) runs throughout the story.

Irene Rich, Lumsden Hare and Bramwell Fletcher are also featured in the cast. Farce comedy is provided in the current offering at Loew's State by "Those Three French Girls."

Tropics Form Background of Tower Picture

Another torrid drama of the tropics comes to the local theater row in "Isle of Escape," a Warner Brothers picture, featuring Monte Blue, Betty Compson, Myrna Loy and Noah Beery. The film is now at the Tower Theater.

The picture has a "gone native" theme, telling a familiar story of a dusky maid's romance with a white man, and the subsequent battle over his affections, with the plot terminating in the usual manner.

Dialogue is somewhat stilted in "Isle of Escape" and the story might well have been told in silence, with an appropriate musical score. One interesting sequence is that showing members of the native tribe accompanying the dusky beauty to the hut of the white man.

Myrna Loy turns in a good performance as the native girl, fitting into the characterization well. Monte Blue is the white man, and Betty Compson is the white girl who battles for his attention. Noah Beery fills his role adequately.

The surrounding bill at the Tower contains some interesting short subjects.

Bunola Kay on Bill at R.-K.-O.

Bunola Kay, dramatic soprano and radio entertainer, is now appearing at the R.-K.-O. Theater in a featured capacity with Bill Sharples in "Western Show."

Miss Kay, who is known for her numerous program and radio appearances in Southern California during the past two years, won recognition in Paris three years ago as soloist at the Holy Trinity Cathedral.

Theaters—Amusements—Entertainments

HILL AT 11TH WE. 8363 ★ BELASCO ★ LAST WEEK
BELASCO AND CURRAN Present
PAULINE FREDERICK
in "The Crimson Hour" with HUNTLY GORDON

OPENING MON. EVE. OCT. 20th SEATS NOW
BELASCO & CURRAN Present NEW YORK'S SENSATIONAL LAUGH HIT
Young Sinners
A SPICY COMEDY OF YOUTHFUL INDISCRETIONS by ELMER HARRIS
MARIAN MARSH · JOHN DARROW
CECIL CUNNINGHAM · MOLLY O'DAY

Million Dollar
BIGGER AND BETTER THAN ANY STAGE SHOW IN LOS ANGELES
JACK LAUGHLIN'S
Glorious Creations!
"Montmartre Madness."
40 PEOPLE—30 GORGEOUS GIRLS
Also Epic of AMERICAN INDIAN—
"The Silent Enemy"—on Screen.
Beg. Thursday, Laughlin's "LA FIESTA."
Greatest Dancing Show in America.
Also "THE LITTLE ACCIDENT," with
Douglas Fairbanks, Jr. and Anita Page.
Saturday Nite: Laughlin's Midnite Jamboree
Million Dollar

SHRINE CIVIC AUDITORIUM—Royal and Jefferson Sts.
LOS ANGELES GRAND OPERA ASS'N.
TONIGHT —AT— 8 SHARP
"LUCIA"
With CLARE CLAIRBERT, FREDERICK JAGEL, GAETANO VIVIANI
CONDUCTOR—GAETANO MEROLA
SEATS ON SALE AT BARKER BROTHERS

BILTMORE NOW EVERY EVE. 25c, 35c, 50c, 75c, $1.00
DEATH TAKES A HOLIDAY
STAGED BY ARTHUR GREVILLE COLLINS

Theaters—Amusements—Entertainments

"YOU DAREN'T MISS IT—
A dazzler . . . you'll enjoy plenty of laughs . . Messrs. De Sylva, Brown and Henderson and Director David Butler . . . step right up and take one of the biggest bows of the season . . . there is good, reliable El Brendel for the fun . . . premiere comment and applause . . testify as to its exceptional interest." says Edwin Schallert of Los Angeles Times.

A FOX MOVIETONE PRODUCTION
DE SYLVA, BROWN HENDERSON'S
JUST IMAGINE
with
EL BRENDEL
MAUREEN O'SULLIVAN
JOHN GARRICK
MARJORIE WHITE
FRANK ALBERTSON
Directed by DAVID BUTLER
ABE LYMAN AND HIS BAND
CARTHAY FOX CIRCLE
TICKETS NOW ON SALE
THEATRE BOX OFFICE OR 1104, OWL DRUG 6TH & BDWY
MAT. TODAY 2:15 EVE 8:30

R·K·O THEATRES IN LOS ANGELES
RKO ORPHEUM 9TH & BROADWAY 35c TO 1 P.M.
Performances Continuous 9:45 A.M.-11:00 P.M.
LAUGHS SO THICK AND FAST THEY CAN'T BE COUNTED
BERT WHEELER & ROBT. WOOLSEY
"HALF SHOT AT SUNRISE"
The two funniest men in the funniest picture that ever threw a town into hysterics of joy.
SCREEN SPECIALTIES
DOROTHY LEE
An RKO Radio Picture

R·K·O THEATRE 8TH & HILL
30c to 1 P.M. Continuous 11 A.M.—11 P.M.
Screen—Thrilling romance of a crime general and the love that decided his fate.
Lowell SHERMAN in "THE PAY-OFF"
With Marion Nixon & Hugh Trevor
An RKO Radio Picture.
RKO VAUDEVILLE
In "The Hollywood Rush"
Also Sonny Lamont
Fiorette Jeffris
WARD & VAN
Yazabeck Players
Extra!! Extra!!
BILL SHARPLES
—and Gang from KTM, in their WESTERN SHOW, with PIERRE WHITE, Clarence Muse, Bunola Kay among the stars.

TONITE! AT 8:45 P.M.
Professional Preview
8 · RKO ACTS · 8
NOTICE! Tonight Only.
KARL DANE, famous screen comedian, in person, in his new comedy sketch.
Kenneth Harlan, in person, master of ceremonies for the Preview.
THURSDAY
Prepare to be Amazed
"AFRICA SPEAKS"
The Strangest Talking Picture Ever Filmed
On the Stage
BLOSSOM SEELEY
Distinguished Star of Song

In Person CLAUDIA DELL
ON THE STAGE TWICE DAILY
WARNER BROS HOLLYWOOD
MEN COULDN'T FORGET HER!
WOMEN WOULDN'T FORGIVE HER!
SWEET Kitty BELLAIRS
also WALTER PIDGEON In Person TONIGHT ONLY
WARNER BROS. DOWNTOWN
SHE USED A GUN TO PERSUADE HER LOVERS TO LOVE....!
ROAD TO PARADISE
In Person TONIGHT LORETTA YOUNG
LORETTA YOUNG
Josh Mulholl . . . Raymond Hatton
FIRST NATIONAL VITAPHONE PRODUCTION
DIRECTED BY WM. BEAUDINE
"His Public" with Ina Claire and Ole Caldwell
"Rural Hospitality" with Ruben Lamarr
FIGO AT NORTON PICTURE EMPIRE
FORUM
TWICE NIGHTLY
SCARLET PAGES Elsie Ferguson
35c

EL CAPITAN HOLLYWOOD BLVD AND HIGHLAND
MAT WED.
4TH SMASHING WEEK
CHARLOTTE GREENWOOD
in a Delightful Farce Comedy
"PARLOR, BEDROOM and BATH"
with STUART ERWIN and ZASU PITTS

OIL and MINING

PRODUCING & REFINING — IN THE EARTH

NEW ORE LEDGE SOUGHT IN MINE

Kennedy Gold Pushing Drift to Promising Vein

Ownership of Noted Jamison Property Passes

Angeleno Group to Operate Old Mayflower

SACRAMENTO, Oct. 13. (Exclusive)—Drifting from the 4800-foot level of the Kennedy gold mine at Jackson is proceeding with the objective of reaching a promising ledge disclosed by a crosscut. The vein is said to show a three-foot width of excellent ore. Heavy production continues from the main workings of the property, which is the deepest gold mine in North America.

The historic Jamison gold mine, near Johnsville in Plumas county, has been acquired from the Plumas Eureka Annex Company by R. J. Jefferson of Reno, Nev. Old workings are reported to show substantial deposits of commercial ore, with large veins said to have been exposed below the 400-foot level when water drove out the early-day miners. The new owners plan to rehabilitate the drain tunnel, dewater the lower workings, install a flotation plant, and conduct developments on a large scale.

The Shenandoah Gold Mining Company has been incorporated by C. A. Haynes and William Laura of Los Angeles to operate the Mayflower gold mine in the Canada Hill district, east of Nevada City. The Mayflower is said to contain a series of promising ore bodies, and has produced a substantial amount of good ore.

Connections have been made between the deep workings of the Empire and North Star gold properties at Grass Valley by completion of a rise from the 5300-foot level of the North Star. The rise connects with the 4600-foot workings of the Empire. Both mines are operated by the Empire-Star Company, controlled by British capital, and are credited with a combined production of $60,000,000 to $70,000,000. With exception of ore from leases treated in the old North Star plant, the ore from both mines is crushed in the Empire eighty-stamp mill. An aerial tramline connects the mines.

Increasing activity is reported from the gold districts of Amador county. Heavy production continues by the Argonaut and South Eureka companies in the Jackson-Sutter Creek area. The Lopez Mining Company is producing steadily, and the Haverly Mining Company is erecting a small mill on the old Lavenso property, near Pine Grove. Good ore is said to have recently been uncovered in the Florence, Carrie and other properties at Pine Grove and Pioneer.

Officials of the Nevada Quicksilver Company state that a larger reduction plant will be erected in the spring of 1931 near Gloverdale to treat cinabar ores from the Buckeye and Cloverdale mercury properties. A 100-ton plant is in commission at the Cloverdale, with most of the ore being glory-holed from deposits near the top of the hill. An orebody eighteen feet wide has been developed on the 500 and 600-foot levels of the Cloverdale, and is also exposed in the Buckeye.

VAST NEW OIL RESERVES

Recent Completion in Belridge District Viewed as Holding Great Possibilities

Attracting attention of oil operators throughout the country, the recent completion of the Belridge Oil Company's No. 15 in the extreme northerly portion of the north Belridge district is believed to have opened a vast area for development whenever oil curtailment has developed a marketing situation which will justify extensive new development work.

Within five miles of Lost Hills, where shallow production has been obtained for years, and already in the proven area discovered and developed by the Belridge Oil Company, the new project has opened a new source of light oil supply which is of tremendous importance.

That a unit plan of development may be required for Belridge is already acknowledged by prominent oil men. The acreage there held by the Belridge Oil Company in both the north and south Belridge districts exceeds 31,000 acres, but less than that is believed to be proven. Perhaps 13,000 acres may prove to be productive, some petroleum engineers think.

The Associated Oil Company holds in fee a 160-acre tract that virtually offsets Belridge's No. 15. Associated also has 10,000 acres north of the new deep producer. The project nearest to Belridge's No. 15 is the Richfield Oil Company's No. 1 on Sec. 22, 27-20. Yesterday it was coring ahead in oil sand showings below 5000 feet and is expected to continue to at least 6000 feet before a production test is attempted. Belridge's No. 15, completed with bottom of the hole at 5474 feet, having 563 feet of oil sand to draw from.

Another interesting test is the Alferitz No. 1 being drilled by the Standard Oil Company on a lease at Devil's Den. The latter is in a direct line with North Belridge and is northwest of it about fifteen miles. It is one of the oldest producing areas in the State, having put out oil at depths from 500 to 700 feet in depth for years. Standard's Alferitz No. 1 is its first deep test. Richfield controls nearly three sections there and is awaiting results of Standard's prospecting.

In the Shale Hills district the Rio Cal Petroleum Company has a project drilling below 2500 feet. A few scattered showings of oil sand have been encountered. Shale Hills is due south of Devil's Den and perhaps ten miles westerly from the North Belridge district.

Another test that will be closely watched is the General Petroleum Company's Berry No. 1. This undertaking is located in the South Belridge district and about six miles south of Belridge's No. 15. Several days ago it had a wet cement job and was recemented at 728 feet with bottom of the hole at 733 feet. It will be a deep test.

The Rio Grande Oil Company also has acreage not far from Belridge's No. 15. The company's Garcia No. 1 is cleaning out to bottom below 3600 feet. This project is located on Sec. 18, 28-22, and is a deep test. It has encountered showings of oil sand and gas.

ELECTRICITY HELD AID TO MINES AREA

Lines of Arizona Power Company Now Reach All Central Field Estates

PRESCOTT (Ariz.) Oct. 13. (Exclusive)—Power necessities for the mines of Central Arizona in late years have been met satisfactorily by extension of the lines of the Arizona Power Company, which secures its current from two plants that utilize the fall of Fossil Creek, and from a 10,000-k.w. steam-generating plant at Tapco, north of Clarkdale. In the early days of Yavapai county, mining fuel was secured from the hillsides, as well as lumber for construction and underground necessities. Later fuel oil had to be depended upon. Now the mountain districts are penetrated by electric power lines that serve patrons all the way from Jerome to Phoenix.

The latest electric extension is into the Crown King mining district, from the DeSoto plant, near Mayer. This is of importance especially in gold production, as the district has scores of pyritic veins, some of them developed to a considerable depth and averaging well in the precious metal. These iron sulphurets are readily concentrated, being of rather simple character. Heretofore, in the winter time, these districts have been hard to reach, as the roads at times were impassable on account of snow. Power now can be assured the year around.

OIL SEARCH EXPANDS IN SAN JOAQUIN

Leases on Huge Acreage in County Reported on Official Records

SACRAMENTO, Oct. 12. (Exclusive)—The quest for oil in Northern California is gathering strength. Oil and gas leases on approximately 6000 acres in San Joaquin county, between San Joaquin and Vernalis, by the Union Oil Company were filed last week. Lewis B. O'Neil, Los Angeles capitalist and independent oil operator, has secured leases to 30,000 acres southeast of the Union holdings, in the Corral Hollow district.

Plans are proceeding for extensive drilling of the O'Neil holdings. Several strong corporations, including the Union, have recently acquired leases on several sections in the upper San Joaquin Valley.

The Crocket Drilling Syndicate of Los Angeles is reported to have found oil seepages and gas on its holdings in the Flourney field of Tehama county. The company is drilling its No. 2 well. In the Happy Valley area of Shasta county, the Red Head Oil Company has drilled to 400 feet. Other companies are exploring wildcat territory in Yolo, Sacramento and other counties.

United States Copper Estate Survey on Way

MORENCI (Ariz.) Oct. 12. (Exclusive)—An expert examination is being made of the property of the United States Copper Company, recently taken over by the M. A. Hanna Company of Cleveland, O.

It is stated that R. J. Ryan of Superior has been awarded a diamond drilling contract, following investigations made by Mark C. Lake of Duluth, Minn., Orrin P. Peterson of Los Angeles and Ira B. Joraloman of San Francisco, mining engineers. The option, taken from Mark C. Lake, is said to have set a purchase price of $300,000.

It is told that 1,000,000 tons of ore have been blocked out in the Leszynsky group, one of three, aggregating, sixty-three claims, or 1260 acres. The property is on the east side of Chase Creek in Metcalf Canyon. There is report that the ore in sight samples an average of 2.44 per cent copper and that smelter returns ran 2.69 per cent for 28,000 tons shipped.

ROSETTA MINING TO SINK SHAFT DEEPER

RENO (Nev.) Oct. 12. (Exclusive) The management of the reorganized Rosetta Mining Company is reported to be preparing to sink its main shaft to greater depth to further develop the showings of free milling gold ore that have been opened by three shafts and considerable drifting on the vein. The Rosetta property is located in a strongly mineralized zone near the Comstock district at Virginia City.

New Tideland Completion at Elwood Near

The Pacific Western Oil Company's Tideland Permit No. 92-6 is expected to be the next completion in the Elwood oil field. It is standing cemented at 3199 feet with bottom of the hole at 3475 feet and is prepared for swabbing in a day or two.

Pacific Western has brought in five producers on Tideland Permit No. 92, all of which have been beaned down to permit new wells to be brought in without endangering the curtailment program at Elwood.

United Verde to Explore Claims

MIAMI (Ariz.) Oct. 13. (Exclusive)—Diamond drilling has been started in Pinto Creek district by the Continental Drilling Company of Los Angeles on a tract of over 100 claims optioned by the United Verde Copper Company of Jerome.

The first hole is being sunk a mile north of Summit camp on the Superior highway. There is belief that the area contains immense deposits of low-grade copper ore in schist, and hope is expressed that there will be outlined productive areas as large and as rich as in Miami.

HUGE OIL ROYALTIES SUIT FILED IN TEXAS

McCAMEY (Tex.) Oct. 13. (Exclusive)—Suit has been filed in the Federal District Court by R. B. Whiteside against Ira G. Yates for the recovery of $7,000,000, which Yates is alleged to have received in royalties on oil production from his ranch, which embraces the Yates oil field in Pecos county.

PILGRIM MINE RESUMES WORK

New Owner Now Operating Chloride Estate

Gold Cliff Central Bullion Shipped to Mint

Mineral Park Turquoise to Adorn German Club

KINGMAN (Ariz.) Oct. 13. (Exclusive)—E. D. Dudley announces that work has been resumed on the Pilgrim property, near Chloride, following payment of $10,000 on the purchase price to the William O'Dea estate. There is explanation that details of finance have caused idleness at the mine, from which was report, months ago, of striking "picture rock" of amazing richness.

There has been a clean-up at the Tin Cup mill of the Gold Cliff Central mine, with shipment to the mint of a bullion bar from over five pounds af amalgam. Ore at the bottom of the Orphan shaft is reported to have run $60 in gold. The vein matter is said to have hardened and assumed all evidences of permanence.

In the Secret Pass section, Walter Harrison reports opening a good-sized vein of $15 gold ore in claims under development.

Near Mineral Park, a German company, locally represented by Guy Atlee, is shipping abroad large quantities of turquoise and turquoise matrix, the latter used in interior decoration. It is told that the material is being inset and polished on the walls of a German clubhouse, securing a beautiful artistic effect. This county has a number of turquoise-bearing areas, from which shipments have been made for many years, largely to the Tiffany interests of New York City.

FORMATION OF NEW OIL UNIT NOTED

Tideland Company, Ltd., Plans for Operation in Venice District

With the organization of the Tideland Oil Company, Ltd., announcement is made of its entrance into the Venice field.

William Walker, associated with the General Petroleum Corporation for seventeen years, and who retired as vice-president and director of General in 1927, has been elected president of Tideland. Officers of the company include Capt. Frederick Libby, vice-president and general manager; Robert Burhans, Jr., secretary and treasurer; W. T. Bill, director. W. C. Resser, Charles Henebry and Milton A. Krug complete the board, according to the announcement.

The Tideland Oil Company subleased eleven lots originally leased at Venice by the Pacific Western Oil Company. These holdings offset acreage belonging to Union, Ohio, Barnsdall-Cypress combination, Superior, George F. Getty, Inc., and several other operators who are developing the shallow oil sand in the southwesterly portion of the field. Tideland's No. 1 at Venice is a direct offset to the Superior Oil Company's Moses No. 1, a steady producer. It is making progress with the drill below 2500 feet and is expected to test upper oil sand.

Operations on Arizona Placer Area Under Way

CLIFTON (Ariz.) Oct. 13. (Exclusive)—The largest placer operations ever known in the Southwest are indicated in activities of the Howard Kenyon Dredging Company of Houston, Tex., which has brought in a fifty-five-foot boom one-yard drag-line dredge, with capacity for handling 1500 tons of gravel a day.

The company has secured a large acreage of placer ground from a point a few miles south of Clifton to the mouth of the San Francisco River, and has available millions of yards of gravel along the river, ground that samples well in placer gold.

The company is one that has operated dredges on placer deposits in Louisiana, Texas, New Mexico and Mexico. It is a closed concern with only four stockholders and is reported financially able to make demonstration concerning the value of the local deposits. A camp has been established near the old Morenci Southern railroad bridge across the river.

Placer mining has been prosecuted intermittently in this district ever since the earliest pioneer times, when prospectors from Silver City invaded what then was an Apache-infested wilderness. The present effort, however, is the first ever made on any large scale.

RIVAL OF HOBBS FIELD LOOMING

New Eunice District on South Attracts Attention

Performance of Tidal Oil's Project Interests

Output More Than Doubled After Nitro Shots

ARTESIA (N. M.) Oct. 13. (Exclusive)—The Eunice district south of the Hobbs field has divided interest with Hobbs since the recent performance of the Coleman No. 1 of the Tidal Oil Company at the southwest corner of the northeast quarter of Sec. 17, 21-36. After doubling its initial production from the first shot the Coleman was shot a second time between 3901 and 3965 feet and responded with 1215 barrels in twenty-four hours.

This producer was originally drilled to 4147 feet, but plugged back after encountering sulphur water. Prior to the second shot the well had averaged around 500 barrels daily. The Coleman No. 1 is a half-mile northeast of the A. E. Meyer well of the Continental Oil Company, which discovered the Eunice area. The State No. 1 of the Getty Oil Company on Sec. 19, 21-36, in this area has moved a standard rig back to the location and is making swabbing tests. On a prior test the well made 333 barrels in twelve hours.

A number of wells have been completed in the Hobbs field awaiting proration tests. Two wells feature developments in this area so far. One, the Continental Oil Company, State No. 3-A, 2310 feet from the south line and 1650 feet from the west line, Sec. 29, 18-38, flowed 920 barrels in one hour through an open casing, on a proration test, according to field information. The Continental well is an offset to two small producers. The McKinley No. 2 of the Texas Company, 1980 feet from the south line and 660 feet from the east line, Sec. 5, 19-38, was given a potential rating of 9400 barrels from a depth of 4175 feet. The State No. 3 of the Ohio Oil Company in Sec. 30, 18-38, third well to be completed and tested, was given a company rating of 7632 barrels after flowing for one hour open.

The Shell Petroleum Corporation has started operations at its casinghead gasoline plant northwest of Hobbs, and is running about one-third of the capacity. The plant is using 7,000,000 to 8,000,000 feet of gas daily and turning out about 11,000 gallons of gasoline daily. The new $750,000 plant of the Phillips Petroleum Company, west of Hobbs, expects to start operations about the 20th inst.

FIVE WELLS STARTED IN KERN FIELD

Sunset, River Front and Midway One Each; Round Mountain Two

BAKERSFIELD, Oct. 12. (Exclusive)—During the past week in Kern county five wells were spudded in—two in the Round Mountain field and one each in the Midway, Sunset and Kern River areas.

The Shell Oil Company has begun two new holes in the Round Mountain field—Freeman No. 9 on Section 20, 28-29, and Jewett No. 14 on Sec. 29, 28-29.

The Standard Oil Company spudded in No. 112 on Sec. 33, 31-24, in the Midway and No. 118 on Sec. 31, 12-23, in the Sunset field.

The California Star Oil Company has a drilling crew at work on its No. 2-40 well on Sec. 22, 28-27, in the Kern River field.

Deepening jobs numbered four and all belong to the Standard Oil Company. The wells are No. 2, No. 87 and No. 88, on Sec. 36, and 35, 30-24, respectively, in the Elk Hills field and No. 13 on Sec. 25, 31-23, in the Midway.

The North American Oil Consolidated reports a successful water shut-off in its No. 6 well on Sec. 8, 11-23, at Maricopa Flat.

Three abandonments were reported for Kern county as follows: Standard Oil Company's No. 111 on Sec. 1, 32-23, in the Midway; Belridge Oil Company's No. 325 on Sec. 33, 28-21, in the Belridge field and Shell Oil Company's Jewett No. 3 on Sec. 29, 28-29, in the Round Mountain area.

New Texas Gas Supply Opened

RIO GRANDE CITY (Tex.) Oct. 13. (Exclusive)—Opening of a new natural gas supply in Starr county, situated adjacent to the pipe lines of the United Gas Company that run to Monterrey, Mex., and to Houston and other cities of Texas, has been accomplished by the completion of the discovery well of Las Alamo Oil and Gas Company, located eight miles north of here.

NEW PRODUCER AT BIG LAKE

Fourth Deep Project of Texas Operator Comes in With 1187 Barrels Daily Output

AUSTIN (Tex.) Oct. 13. (Exclusive)—Coming in from a depth of 3697 feet, with an initial production of 1187 barrels daily, the fourth and latest deep test of the Big Lake Oil Company in the Big Lake field surpassed in primary flow all of the other three wells that are producing from the deep horizon.

The gas production of the new well gauged 32,610,000 cubic feet daily, and its unrestricted escapement adds to the conservation problem in that field with which the Railroad Commission was already confronted. This latest producer of the Big Lake Oil Company originally blew in on November 8, 1929, from a depth of 3220 feet. It produced small daily quantities of oil from that depth until about a month and a half ago when the work of deepening it was started.

Besides the four wells of the Big Lake Oil Company which are producing below the 3000-foot stratum, the Texon Oil and Land Company (Continental) has three wells in the field which are below that mark. All seven of these wells are showing gradual increases of production. The discovery well which was brought in on December 1, 1928, by the Texon Oil and Land Company showed a considerable drop about two months ago after attaining an apex on May 19, 1930, of 2926 barrels in twenty-four hours. This well, however, is again on the upgrade and is now producing at the average rate of approximately 2775 barrels daily from a depth of 3525 feet.

The record depth of the third deep test of the Big Lake Oil Company in this field is 3923 feet, and from that level the well is flowing an average of 186 barrels daily. It is the deepest producing oil well in the world. The present daily average of the seven deepest oil wells of the oil industry is approximately 12,000 barrels, and their total average gas flow daily is more than 150,000,000 cubic feet. All of the deep oil is around 56.3 degrees gravity.

All of the producing deep wells are spaced one-half to one mile apart and the proved field covers an area of several square miles.

Fencing of Mine District Halted

TUCSON (Ariz.) Oct. 12. (Exclusive)—An item of interest to mine owners is in determination of a Federal Court suit that fencing must be removed when it constitutes "an interference to forest areas."

The case at issue is one in which the Arizona Imperial Company was sought to be enjoined from maintaining fences around certain mining claims in the Huachuca Mountains. Parts of the defendant's fencing, relating directly to its mining claims, will be permitted to stand.

FIGHT FOR OIL TRACT WARMS UP

Second Suit Involving Ownership of Kettleman Hills Acreage Filed

FRESNO, Oct. 13. (Exclusive)—With one suit already on file attacking the title of M. D. Huffman and Mrs. Idyll Hardie to the quarter-section of the Kettleman Hills oil field on which the Superior Oil Company's Huffman No. 1 well is located, another similar action is being prepared here.

The first attack on the title is that of F. R. Kellogg, Elmer Wegley and G. J. Symington, directors of the British-California Oil Company, former owners of the property.

The second action, which now is in course of preparation, is that of J. Foster Kell, former president of the British-California Company. Kell and W. A. Shearer, a former director of the company, are also named as defendants in the actions filed by the other directors.

The complaint states that the British-California Company, which was formed June 3, 1914, owned the quarter-section, which was later conveyed to Kell for "no consideration," the deeds having been a trust.

The company lost its charter in 1915 for failing to pay its franchise tax and Huffman purchased the property at a tax sale in June, 1920, subsequently deeding a half interest to Mrs. Hardie.

When it was first rumored recently that Huffman's title to the land was to be attacked Tax Collector Baker issued an amended tax title as a precautionary measure.

VAQUERAS TO TIDELAND

Federal Court Rule Way for Operations

Oil Company Will Huntington Beach

Holdings Near Gusher at 100 Acres

With a Federal Court permitting it to resume work, Vaqueras Major Oil Company just spudded in its Vaqueras No. 194-1, east of the Beach oil field, and will validate it. A setback on a sixty-foot pier is necessary at present to only tideland permit ington Beach.

Vaqueras Major's nearly 100 acres and Bolsa Chica Gun Club, deavored, it is asserted the company from pro oil there. The halt operations Vaqueras Major.

In the Lompoc Barbara county, Oil Company has siderable shallow queros Major is tubing in Union-Amer bottom of the hole expects to make this week. The company's Union-which originally barrels of oil a day 2997 feet, and has for lack of a is rigging up for Union-Aimer No. 1.

OIL MO

Need $7000 financing lease in Venice Will protect and give very interest in well Address DC, Times Office.

Dry Eucalyptus Wo

Twelve and sixteen inch lengths for stove or fireplace
$25.00 per cord, delivered anywhere in Los Angeles
Phone EXposition 0525—Week Days Only

LOGAN & BRYAN
MEMBERS NEW YORK STOCK EXCHANGE
636 SO. SPRING STREET
And Other Prominent California Points

WE WILL SELL
CONSOLIDATED ROCK

100 UNITS	14.50
100 PREFERRED	6.50
100 COMMON	1.50
2000 BUCKEYE UNION—COMMON	.05
20 BENEFICIAL INTERESTS P. T. 33	40.00
10 BENEFICIAL INTERESTS P. T. 50	42.50
15 CENTRAL FUNDING OF HOLLYWOOD UNITS (1 PREF. 1 COM.)	72.50
1000 CONNODORE PETROLEUM	.17
100 DOYLE PETROLEUM	17.75
5 FERGUSON FINANCE UNITS	27.00
50 HOLLYWOOD BUSINESS PROPERTIES UNITS (2 PREF. 1 COM.)	19.50
2200 PALOS VERDES NOTE	.10
100 RUNNYMEDS FINANCE	.35
10 SPARKLETTS BOTTLING U.	35.00
5 RANCHO MALIBU LA COSTA	200.00
30 TWIN BELLS NO. 2	5.00
100 WESTERN AUTO—COMMON	4.00
100 WESTERN OIL & REFINING 6½% PREFERRED	7.75

CASH or TERMS

WE WILL BUY
BENEFICIAL INTERESTS P. T. 33, P. T. 50 ..... OFFER
CALIFORNIA VENTURA OIL ..... OFFER
CALIFORNIA RESERVE UNITS ..... OFFER
C. C. C. TATUM NO. 757 ..... OFFER

E. M. ALLISON & CO.
1102 FINANCIAL CENTER BLDG.
704 SO. SPRING ST. VANDIKE 6131

Study Moody's Ratings

Look Corporate Trust Shares up in Moody's. You will find it has a composite portfolio rating of "A". That is because of the 28 outstanding common stocks back of the trust—companies with $25,000,000,000 in assets and an average unbroken dividend record of 33 years.

THEN NOTE THE ATTRACTIVE RETURN

During 1929, this strong fixed trust paid cash distributions of over 17% on the average price. For the past 17 years, had it been in existence, it would have returned 14.7% average per year on the average price. Return on the present advantageous price is decidedly attractive. Send for information.

Name .....
Address .....

M·H·Lewis & Co.
Established 1916
Citizens National Bank Building
Los Angeles. Phone MUtual 7151.
San Francisco Pasadena San Diego

AMERICAN TELEPHONE AND TELEGRAPH COMPANY
164th Dividend

The regular quarterly dividend of Two Dollars and Twenty-Five Cents ($2.25) per share will be paid on October 15, 1930, to stockholders of record at the close of business on September 20, 1930.

H. BLAIR-SMITH, Treasurer.

COMPARISON OF CALIFORNIA'S DAILY OIL PRODUCTION

District	Week ending Oct. 11 1930	No. of Wells	Average for Week ending Oct. 4 1930	No. of Wells	Week ending Oct. 12 1929	No. of Wells	Week ending Oct. 13 1928	No. of Wells
Santa Fe Springs	95,000	468	95,000	464	270,000	481	37,000	289
Long Beach	102,000	884	101,000	875	171,000	971	190,000	806
Midway-Sunset	60,000	1,898	60,000	1,902	70,000	2,128	74,000	2,550
Ventura Avenue	47,000	153	47,000	153	63,500	180	53,500	130
Elwood	34,500	49	33,000	49	26,000	12	2,450	1
Huntington Beach	28,000	405	28,000	402	43,000	551	51,500	567
Playa Del Rey	21,000	45	20,000	38	.....	.....	.....	.....
Kettleman Hills	25,500	8	25,500	8	9,000	3	.....	.....
Seal Beach	19,000	133	19,000	133	42,000	155	26,500	136
Balance of State	158,000	5,489	158,500	5,488	185,750	6,056	186,300	6,220
Total for State	590,000	9,532	587,000	9,512	880,250	10,537	621,250	10,699

HOW TO RECOGNIZE A GOOD UTILITY

No. 1 of a series of advertisements

SALT WITHOUT SAVOR

INVESTORS have made a fetish of assets—as though assets in and of themselves were a guarantee of safety.

Very little thought will demonstrate that assets without earnings are of no value. A building without tenants—a farm without crops—a railroad without passengers—a power plant without customers—all may represent huge expenditures of money. But without earnings they are utterly worthless and of no value—they are as salt which has lost its savor.

Assets are valuable only as they are tangible evidence of facilities to produce earnings—a building to hold occupants, a farm to raise crops, a railroad to carry passengers, a plant to produce power.

But present earnings alone are not sufficient—there must be assurance of *continued* earnings—earnings whose future is assured by growth, by continued need, by increasing service.

On the basis of this fundamental principle, what may ordinarily be regarded as less secure obligations of one industry or business, may be far more secure than those of another industry customarily regarded as of prime safety.

The safety of first mortgages, secured bonds, debenture bonds, or obligations of any kind therefore is measured only by their claim upon the continued earnings of the particular business concerned.

Thorough students of investments now generally agree that the public utility industry offers a more stable and secure field for long time investment than practically any other major field, including securities of those industries in which savings banks, insurance companies and other institutional investors now make large commitments from force of habit or favorable legal status.

Accordingly, we have applied a series of basic criteria, such as are used by scrutinizing investors, banks and institutions, in the evaluation of the debenture bonds of leading public utility companies. These criteria will be discussed in a series of advertisements.

Persons desiring immediately the complete set of 10 charts with the letter showing how to weigh the worth of such public utility bonds, may obtain them by writing to

General Utility Securities
Incorporated
61 Broadway New York

...MINERALS, ...TALLURGY, ...HEMISTRY

VAQUERAS W... TIDELAND S...

Federal Court Ruling ... Way for Operati...

Oil Company Will ... Huntington Perm...

Holdings Near Gun Cl... at 100 Acres

With a Federal Court ... mitting it to resume operati... Vaqueros Major Oil Com... just spudded in its Tideland ... No. 194-1, east of the ... Beach oil field, and will ... validate it. A seventy-foot ... on a sixty-foot pier is ... necessary at present to ... only tideland permit ... ington Beach.

Vaqueras Major's permit ... nearly 100 acres and ... Bolsa Chica Gun Club, ... deavored, it is asserted, ... the company from pro... oil there. The resulting ... halt operations there ... Vaqueras Major.

In the Lompoc distri... Barbara county, where ... Oil Company has develop... siderable shallow produ... queros Major is running ... tubing in Union-Annex ... bottom of the hole at ... expects to make a produ... this week. This project ... company's Union-Annex ... which originally complete... barrels of oil a day with ... 2997 feet, and has since ... in for lack of a market ... is rigging up for the ... Union-Annex No. 3.

OIL MONEY

Need $7000 to com... financing ocean ... lease in Venice oil f... Will protect invest... and give very attra... interest in well as b... Address DG, Box ... Times Office.

...alyptus Woo...

...ch lengths for stove or fire-place ... livered anywhere in Los Angeles ... 0525—Week Days Only

...N & BRYAN

...W YORK STOCK EXCHANGE ... BILTMORE ...

...OD UTILITY BO...

...UT SAVOR...

—as though assets in and ... t assets without earnings ... —a farm without crops— ... ant without customers— ... cy. But without earnings ... —they are as salt which ... gible evidence of facilities ... ccupants, a farm to raise ... nt to produce power. ... ent—there must be assur... ature is assured by growth, ... ple, what may ordinarily ... industry or business, may ... industry customarily re... onds, debenture bonds, or ... d only by their claim upon ... usiness concerned. ... generally agree that the ... and secure field for long ... er major field, including ... gs banks, insurance com... ow make large commit... al status. ... basic criteria, such as are ... stitutions, in the evalua... utility companies. These ... ertisements. ... ete set of 10 charts with ... th of such public utility

...Securities ... New York

...Sulphide Ore ... (Mex.) Sept. 24. ... In this package I am ... a sample of ore from ... Will you kindly tell ... of the ore and pos... and what you recom... ore to be assayed for? ... you for the courtesy and ... shown. X. ... The sample is composed ... (lead sulphide) and ... pyrite (iron disul... The galenite is not of the ... cubes known to ... as "silver galena," ... it might be well ... similar ore to as... fire assay returns ... silver. [Remainder of the facing-page column cut off by the binding; fragments illegible.]

WEEKLY STOCK RANGE

(BY THE ASSOCIATED PRESS)

Following is a complete record of the leading stocks traded last week on the New York Stock Exchange, giving for each the dividend rate, the individual sales for the week, the week's high, low and final prices and the net change from the previous week's close:

(Week ended October 11, 1930)

1930— High.	Low.	Div.	Stocks—	Sales.	High.	Low.	Final.	Net change.
37¾	19⅝	1.60	Adams Express	25,900	23⅛	19¾	21⅛	—3⅝
150⅞	97	4½b	Air Reduction	50,600	110½	97	101	—10
34¼	15¼	....	Alleghany	82,900	18⅝	15¼	16⅝	—2¼
343	200	6	Allied Chemical & Dye	35,700	233	200	203	—32¾
68	39½	3	Allis Chalmers Mfg.	19,100	46⅝	39¼	41½	—5½
156¾	108¾	4	Am. Can	359,800	121	112¾	116¾	—6⅛
82	38	6	Am. Car & Foundry	4,300	42¾	38	39	—4
51¾	36½	3b	Am. Chicle	6,600	41½	36¼	39½	—2⅝
33	9¼	....	Am. Commercial Alcohol	4,000	14¾	12¼	13½	—1¼
[illegible]	[illegible]	[illegible]	Am. & Foreign Power	[illegible]	[illegible]	[illegible]	[illegible]	[illegible]
[illegible]	[illegible]	[illegible]	American Ice	[illegible]	[illegible]	[illegible]	[illegible]	[illegible]
[illegible]	[illegible]	[illegible]	Am. International	[illegible]	[illegible]	[illegible]	[illegible]	[illegible]
[illegible]	[illegible]	[illegible]	Am. Locomotive	[illegible]	[illegible]	[illegible]	[illegible]	[illegible]
[illegible]	[illegible]	[illegible]	Am. Metal	[illegible]	[illegible]	[illegible]	[illegible]	[illegible]
[illegible]	[illegible]	[illegible]	Am. Power & Light	[illegible]	[illegible]	[illegible]	[illegible]	[illegible]
[illegible]	[illegible]	[illegible]	Am. Rad. Stand. San.	[illegible]	[illegible]	[illegible]	[illegible]	[illegible]
[illegible]	[illegible]	[illegible]	Am. Rolling Mill	[illegible]	[illegible]	[illegible]	[illegible]	[illegible]
[illegible]	[illegible]	[illegible]	Am. Smelting & Ref.	[illegible]	[illegible]	[illegible]	[illegible]	[illegible]
[illegible]	[illegible]	[illegible]	Am. Steel Foundries	[illegible]	[illegible]	[illegible]	[illegible]	[illegible]
[illegible]	[illegible]	[illegible]	Am. Sugar Refining	[illegible]	[illegible]	[illegible]	[illegible]	[illegible]
[illegible]	[illegible]	[illegible]	Am. Sumatra Tobacco	[illegible]	[illegible]	[illegible]	[illegible]	[illegible]
274¾	191⅝	9	Am. Tel. & Tel.	213,300	202⅝	192⅞	195⅞	[illegible]
[illegible]	[illegible]	[illegible]	Am. Tobacco "B" new	[illegible]	[illegible]	[illegible]	[illegible]	[illegible]
[illegible]	[illegible]	[illegible]	Am. Water Works	[illegible]	[illegible]	[illegible]	[illegible]	[illegible]
[illegible]	[illegible]	[illegible]	Anaconda Copper	[illegible]	[illegible]	[illegible]	[illegible]	[illegible]
[illegible]	[illegible]	[illegible]	Armour of Illinois "B"	[illegible]	[illegible]	[illegible]	[illegible]	[illegible]
[illegible]	[illegible]	[illegible]	Associated Dry Goods	[illegible]	[illegible]	[illegible]	[illegible]	[illegible]
[illegible]	[illegible]	[illegible]	Atchison T. & S. F.	[illegible]	[illegible]	[illegible]	[illegible]	[illegible]
[illegible]	[illegible]	[illegible]	Atlantic Refining	[illegible]	[illegible]	[illegible]	[illegible]	[illegible]
[illegible]	[illegible]	[illegible]	Auburn Auto	[illegible]	[illegible]	[illegible]	[illegible]	[illegible]
[illegible]	[illegible]	[illegible]	Aviation Corp.	[illegible]	[illegible]	[illegible]	[illegible]	[illegible]
[illegible]	[illegible]	[illegible]	Baldwin Locomotive	[illegible]	[illegible]	[illegible]	[illegible]	[illegible]
[illegible]	[illegible]	[illegible]	Baltimore & Ohio	[illegible]	[illegible]	[illegible]	[illegible]	[illegible]
[illegible]	[illegible]	[illegible]	Barnsdall "A"	[illegible]	[illegible]	[illegible]	[illegible]	[illegible]
[illegible]	[illegible]	[illegible]	Bendix Aviation	[illegible]	[illegible]	[illegible]	[illegible]	[illegible]
[illegible]	[illegible]	[illegible]	Bethlehem Steel	[illegible]	[illegible]	[illegible]	[illegible]	[illegible]
[illegible]	[illegible]	[illegible]	Borden	[illegible]	[illegible]	[illegible]	[illegible]	[illegible]
[illegible]	[illegible]	[illegible]	Borg-Warner	[illegible]	[illegible]	[illegible]	[illegible]	[illegible]
[illegible]	[illegible]	[illegible]	Briggs Mfg.	[illegible]	[illegible]	[illegible]	[illegible]	[illegible]
[illegible]	[illegible]	[illegible]	Brunswick-Balke	[illegible]	[illegible]	[illegible]	[illegible]	[illegible]
[illegible]	[illegible]	[illegible]	Budd Wheel	[illegible]	[illegible]	[illegible]	[illegible]	[illegible]
[illegible]	[illegible]	[illegible]	Burroughs Ad. Mach.	[illegible]	[illegible]	[illegible]	[illegible]	[illegible]
[illegible]	[illegible]	[illegible]	Byers Co.	[illegible]	[illegible]	[illegible]	[illegible]	[illegible]
[illegible]	[illegible]	[illegible]	Calumet & Arizona	[illegible]	[illegible]	[illegible]	[illegible]	[illegible]
[illegible]	[illegible]	[illegible]	Calumet & Hecla	[illegible]	[illegible]	[illegible]	[illegible]	[illegible]
[illegible]	[illegible]	[illegible]	Canada Dry Ginger Ale	[illegible]	[illegible]	[illegible]	[illegible]	[illegible]
[illegible]	[illegible]	[illegible]	Canadian Pacific	[illegible]	[illegible]	[illegible]	[illegible]	[illegible]
[illegible]	[illegible]	[illegible]	Do. new	[illegible]	[illegible]	[illegible]	[illegible]	[illegible]
[illegible]	[illegible]	[illegible]	Case (J. I.)	[illegible]	[illegible]	[illegible]	[illegible]	[illegible]
[illegible]	[illegible]	[illegible]	Cerro de Pasco	[illegible]	[illegible]	[illegible]	[illegible]	[illegible]
[illegible]	[illegible]	[illegible]	Checker Cab	[illegible]	[illegible]	[illegible]	[illegible]	[illegible]
[illegible]	[illegible]	[illegible]	Chesapeake & Ohio	[illegible]	[illegible]	[illegible]	[illegible]	[illegible]
[illegible]	[illegible]	[illegible]	Chesapeake Corp.	[illegible]	[illegible]	[illegible]	[illegible]	[illegible]
[illegible]	[illegible]	[illegible]	C. M. St. P. & P.	[illegible]	[illegible]	[illegible]	[illegible]	[illegible]
[illegible]	[illegible]	[illegible]	Do. pfd	[illegible]	[illegible]	[illegible]	[illegible]	[illegible]
[illegible]	[illegible]	[illegible]	Chicago & N. W.	[illegible]	[illegible]	[illegible]	[illegible]	[illegible]
[illegible]	[illegible]	[illegible]	C. R. I. & P.	[illegible]	[illegible]	[illegible]	[illegible]	[illegible]
[illegible]	[illegible]	[illegible]	Childs Co.	[illegible]	[illegible]	[illegible]	[illegible]	[illegible]
[illegible]	[illegible]	[illegible]	Chrysler	[illegible]	[illegible]	[illegible]	[illegible]	[illegible]
[illegible]	[illegible]	[illegible]	Colorado Fuel & Iron	[illegible]	[illegible]	[illegible]	[illegible]	[illegible]
[illegible]	[illegible]	[illegible]	Columbia Gas & Elec.	[illegible]	[illegible]	[illegible]	[illegible]	[illegible]
[illegible]	[illegible]	[illegible]	Columbia Graphophone	[illegible]	[illegible]	[illegible]	[illegible]	[illegible]
[illegible]	[illegible]	[illegible]	Columbia Carbon	[illegible]	[illegible]	[illegible]	[illegible]	[illegible]
[illegible]	[illegible]	[illegible]	Commercial Credit	[illegible]	[illegible]	[illegible]	[illegible]	[illegible]
[illegible]	[illegible]	[illegible]	Com'l Investment Trust	[illegible]	[illegible]	[illegible]	[illegible]	[illegible]
[illegible]	[illegible]	[illegible]	Commercial Solvents	[illegible]	[illegible]	[illegible]	[illegible]	[illegible]
[illegible]	[illegible]	[illegible]	Commonwealth South.	[illegible]	[illegible]	[illegible]	[illegible]	[illegible]
[illegible]	[illegible]	[illegible]	Congoleum Nairn	[illegible]	[illegible]	[illegible]	[illegible]	[illegible]
[illegible]	[illegible]	[illegible]	Consolidated Gas	[illegible]	[illegible]	[illegible]	[illegible]	[illegible]
[illegible]	[illegible]	[illegible]	Continental Baking "A"	[illegible]	[illegible]	[illegible]	[illegible]	[illegible]
[illegible]	[illegible]	[illegible]	Continental Can	[illegible]	[illegible]	[illegible]	[illegible]	[illegible]
[illegible]	[illegible]	[illegible]	Cont'l Diamond Fibre	[illegible]	[illegible]	[illegible]	[illegible]	[illegible]
[illegible]	[illegible]	[illegible]	Cont'l Oil of Delaware	[illegible]	[illegible]	[illegible]	[illegible]	[illegible]
[illegible]	[illegible]	[illegible]	Continental Shares	[illegible]	[illegible]	[illegible]	[illegible]	[illegible]
[illegible]	[illegible]	[illegible]	Corn Products	[illegible]	[illegible]	[illegible]	[illegible]	[illegible]
[illegible]	[illegible]	[illegible]	Coty	[illegible]	[illegible]	[illegible]	[illegible]	[illegible]
[illegible]	[illegible]	[illegible]	Crucible Steel	[illegible]	[illegible]	[illegible]	[illegible]	[illegible]
[illegible]	[illegible]	[illegible]	Curtiss Wright	[illegible]	[illegible]	[illegible]	[illegible]	[illegible]
[illegible]	[illegible]	[illegible]	Curtiss Wright "A"	[illegible]	[illegible]	[illegible]	[illegible]	[illegible]
181	116	9	Delaware & Hudson	[illegible]	[illegible]	[illegible]	[illegible]	[illegible]
[illegible]	[illegible]	[illegible]	Drug, Inc.	[illegible]	[illegible]	[illegible]	[illegible]	[illegible]
[illegible]	[illegible]	[illegible]	Du Pont de Nemours	[illegible]	[illegible]	[illegible]	[illegible]	[illegible]
[illegible]	[illegible]	[illegible]	Eastman Kodak	[illegible]	[illegible]	[illegible]	[illegible]	[illegible]
[illegible]	[illegible]	[illegible]	Eaton Axle & Spring	[illegible]	[illegible]	[illegible]	[illegible]	[illegible]
[illegible]	[illegible]	[illegible]	Electric Auto Lite	[illegible]	[illegible]	[illegible]	[illegible]	[illegible]
[illegible]	[illegible]	[illegible]	Electric Power & Light	[illegible]	[illegible]	[illegible]	[illegible]	[illegible]
[illegible]	[illegible]	[illegible]	Erie Railroad	[illegible]	[illegible]	[illegible]	[illegible]	[illegible]
[illegible]	[illegible]	[illegible]	First National Stores	[illegible]	[illegible]	[illegible]	[illegible]	[illegible]
[illegible]	[illegible]	[illegible]	Fisk Rubber	[illegible]	[illegible]	[illegible]	[illegible]	[illegible]
[illegible]	[illegible]	[illegible]	Foster Wheeler	[illegible]	[illegible]	[illegible]	[illegible]	[illegible]
[illegible]	[illegible]	[illegible]	Fox Film "A"	[illegible]	[illegible]	[illegible]	[illegible]	[illegible]
[illegible]	[illegible]	[illegible]	Freeport Texas	[illegible]	[illegible]	[illegible]	[illegible]	[illegible]
[illegible]	[illegible]	[illegible]	General Am. Tank	[illegible]	[illegible]	[illegible]	[illegible]	[illegible]
[illegible]	[illegible]	[illegible]	General Asphalt	[illegible]	[illegible]	[illegible]	[illegible]	[illegible]
[illegible]	[illegible]	[illegible]	General Electric	[illegible]	[illegible]	[illegible]	[illegible]	[illegible]
[illegible]	[illegible]	[illegible]	General Foods	[illegible]	[illegible]	[illegible]	[illegible]	[illegible]
[illegible]	[illegible]	[illegible]	General Motors	[illegible]	[illegible]	[illegible]	[illegible]	[illegible]
[illegible]	[illegible]	[illegible]	General Public Service	[illegible]	[illegible]	[illegible]	[illegible]	[illegible]
[illegible]	[illegible]	[illegible]	General Railway Signal	[illegible]	[illegible]	[illegible]	[illegible]	[illegible]
[illegible]	[illegible]	[illegible]	General Theater Equip.	[illegible]	[illegible]	[illegible]	[illegible]	[illegible]
[illegible]	[illegible]	[illegible]	Gillette Safety Razor	[illegible]	[illegible]	[illegible]	[illegible]	[illegible]
[illegible]	[illegible]	[illegible]	Gold Dust	[illegible]	[illegible]	[illegible]	[illegible]	[illegible]
[illegible]	[illegible]	[illegible]	Goodrich	[illegible]	[illegible]	[illegible]	[illegible]	[illegible]
[illegible]	[illegible]	[illegible]	Goodyear Tire & Rub.	[illegible]	[illegible]	[illegible]	[illegible]	[illegible]
[illegible]	[illegible]	[illegible]	Graham-Paige Motor	[illegible]	[illegible]	[illegible]	[illegible]	[illegible]
[illegible]	[illegible]	[illegible]	Great North. Ry. pfd.	[illegible]	[illegible]	[illegible]	[illegible]	[illegible]
[illegible]	[illegible]	[illegible]	Grigsby Grunow	[illegible]	[illegible]	[illegible]	[illegible]	[illegible]
[illegible]	[illegible]	[illegible]	Hahn Dept. Stores	[illegible]	[illegible]	[illegible]	[illegible]	[illegible]
[illegible]	[illegible]	[illegible]	Hershey Chocolate	[illegible]	[illegible]	[illegible]	[illegible]	[illegible]
[illegible]	[illegible]	[illegible]	Houdaille-Hershey "B"	[illegible]	[illegible]	[illegible]	[illegible]	[illegible]
[illegible]	[illegible]	[illegible]	Houston Oil	[illegible]	[illegible]	[illegible]	[illegible]	[illegible]
[illegible]	[illegible]	[illegible]	Hudson Motor	[illegible]	[illegible]	[illegible]	[illegible]	[illegible]
[illegible]	[illegible]	[illegible]	Hupp Motor	[illegible]	[illegible]	[illegible]	[illegible]	[illegible]
[illegible]	[illegible]	[illegible]	Independent Oil & Gas	[illegible]	[illegible]	[illegible]	[illegible]	[illegible]
[illegible]	[illegible]	[illegible]	Indian Motorcycle	[illegible]	[illegible]	[illegible]	[illegible]	[illegible]
[illegible]	[illegible]	[illegible]	Indian Refining	[illegible]	[illegible]	[illegible]	[illegible]	[illegible]
[illegible]	[illegible]	[illegible]	Interboro Rapid Transit	[illegible]	[illegible]	[illegible]	[illegible]	[illegible]
[illegible]	[illegible]	[illegible]	Int'l Harvester	[illegible]	[illegible]	[illegible]	[illegible]	[illegible]
[illegible]	[illegible]	[illegible]	Int'l Hydro Elec. "A"	[illegible]	[illegible]	[illegible]	[illegible]	[illegible]
[illegible]	[illegible]	[illegible]	Int'l Nickel, Canada	[illegible]	[illegible]	[illegible]	[illegible]	[illegible]
[illegible]	[illegible]	[illegible]	Int'l Salt	[illegible]	[illegible]	[illegible]	[illegible]	[illegible]
[illegible]	[illegible]	[illegible]	Int'l Tel. & Tel.	[illegible]	[illegible]	[illegible]	[illegible]	[illegible]
[illegible]	[illegible]	[illegible]	Johns-Manville	[illegible]	[illegible]	[illegible]	[illegible]	[illegible]
[illegible]	[illegible]	[illegible]	Kayser (J.)	[illegible]	[illegible]	[illegible]	[illegible]	[illegible]
[illegible]	[illegible]	[illegible]	Kelly-Springfield	[illegible]	[illegible]	[illegible]	[illegible]	[illegible]
[illegible]	[illegible]	[illegible]	Kelvinator	[illegible]	[illegible]	[illegible]	[illegible]	[illegible]
[illegible]	[illegible]	[illegible]	Kennecott	[illegible]	[illegible]	[illegible]	[illegible]	[illegible]
[illegible]	[illegible]	1.60	Kresge (S. S.)	[illegible]	[illegible]	[illegible]	[illegible]	[illegible]
[illegible]	[illegible]	1.60	Kreuger & Toll	[illegible]	[illegible]	[illegible]	[illegible]	[illegible]
[illegible]	21	1a	Kroger Grocery	[illegible]	[illegible]	[illegible]	[illegible]	[illegible]
[illegible]	[illegible]	[illegible]	Lehman Corp.	[illegible]	[illegible]	[illegible]	[illegible]	[illegible]
[illegible]	[illegible]	[illegible]	Liggett & Myers "B"	[illegible]	[illegible]	[illegible]	[illegible]	[illegible]
[illegible]	[illegible]	[illegible]	Loew's	[illegible]	[illegible]	[illegible]	[illegible]	[illegible]
[illegible]	[illegible]	2.80b	Loose Wiles Biscuit	[illegible]	[illegible]	[illegible]	[illegible]	[illegible]
[illegible]	[illegible]	[illegible]	Lorillard (P.)	[illegible]	[illegible]	[illegible]	[illegible]	[illegible]
[illegible]	[illegible]	[illegible]	Louis. Gas & Elec. "A"	[illegible]	[illegible]	[illegible]	[illegible]	[illegible]
[illegible]	[illegible]	[illegible]	Ludlum Steel	[illegible]	[illegible]	[illegible]	[illegible]	[illegible]
[illegible]	[illegible]	[illegible]	Mack Trucks	[illegible]	[illegible]	[illegible]	[illegible]	[illegible]
[illegible]	[illegible]	1.20	Marine Midland	[illegible]	[illegible]	[illegible]	[illegible]	[illegible]
[illegible]	[illegible]	[illegible]	Mathieson Alkali	[illegible]	[illegible]	[illegible]	[illegible]	[illegible]
[illegible]	[illegible]	[illegible]	May Dept. Stores	[illegible]	[illegible]	[illegible]	[illegible]	[illegible]
[illegible]	[illegible]	[illegible]	Mexican Seaboard Oil	[illegible]	[illegible]	[illegible]	[illegible]	[illegible]
[illegible]	[illegible]	[illegible]	Miami Copper	[illegible]	[illegible]	[illegible]	[illegible]	[illegible]
[illegible]	[illegible]	[illegible]	Minn. Moline Imp.	[illegible]	[illegible]	[illegible]	[illegible]	[illegible]
[illegible]	[illegible]	[illegible]	Missouri, Kan. & Texas	[illegible]	[illegible]	[illegible]	[illegible]	[illegible]
[illegible]	[illegible]	[illegible]	Missouri Pacific	[illegible]	[illegible]	[illegible]	[illegible]	[illegible]
[illegible]	[illegible]	[illegible]	Montgomery Ward	[illegible]	[illegible]	[illegible]	[illegible]	[illegible]
[illegible]	[illegible]	[illegible]	Moto Meter Gauge	[illegible]	[illegible]	[illegible]	[illegible]	[illegible]
25¼	10⅛	[illegible]	Murray Corp.	[illegible]	[illegible]	[illegible]	[illegible]	[illegible]
[illegible]	[illegible]	[illegible]	Nash Motors	[illegible]	[illegible]	[illegible]	[illegible]	[illegible]
[illegible]	[illegible]	[illegible]	National Air Trans.	[illegible]	[illegible]	[illegible]	[illegible]	[illegible]
[illegible]	71	3.30b	National Biscuit	[illegible]	[illegible]	[illegible]	[illegible]	[illegible]
[illegible]	[illegible]	[illegible]	Nat'l Cash Register "A"	35,300	[illegible]	[illegible]	[illegible]	[illegible]
[illegible]	[illegible]	[illegible]	Nat'l Dairy Products	233,400	[illegible]	[illegible]	[illegible]	[illegible]
[illegible]	[illegible]	[illegible]	National Distillers	[illegible]	[illegible]	[illegible]	[illegible]	[illegible]
[illegible]	[illegible]	[illegible]	Nat'l Power & Light	[illegible]	[illegible]	[illegible]	[illegible]	[illegible]
[illegible]	[illegible]	[illegible]	Nevada Con. Copper	[illegible]	[illegible]	[illegible]	[illegible]	[illegible]
[illegible]	[illegible]	[illegible]	New York Central	[illegible]	[illegible]	[illegible]	[illegible]	[illegible]
[illegible]	[illegible]	[illegible]	N. Y. N. H. & Hartford	[illegible]	[illegible]	[illegible]	[illegible]	[illegible]
265	[illegible]	10	Norfolk & Western	[illegible]	[illegible]	[illegible]	[illegible]	[illegible]
[illegible]	[illegible]	[illegible]	North American	163,700	[illegible]	[illegible]	[illegible]	[illegible]
[illegible]	[illegible]	[illegible]	North. Am. Aviation	[illegible]	[illegible]	[illegible]	[illegible]	[illegible]
97	[illegible]	5	Northern Pacific	17,500	62	56¼	59	[illegible]
[illegible]	[illegible]	2	Ohio Oil	49,400	25	22	[illegible]	[illegible]
[illegible]	[illegible]	[illegible]	Otis Steel	[illegible]	[illegible]	[illegible]	[illegible]	[illegible]
[illegible]	[illegible]	[illegible]	Pacific Gas & Electric	14,800	[illegible]	[illegible]	[illegible]	[illegible]
[illegible]	[illegible]	[illegible]	Pacific Lighting	[illegible]	[illegible]	[illegible]	[illegible]	[illegible]
[illegible]	[illegible]	[illegible]	Packard Motors	130,800	[illegible]	[illegible]	[illegible]	[illegible]
[illegible]	[illegible]	[illegible]	Pan-Am. Petroleum "B"	[illegible]	[illegible]	[illegible]	[illegible]	[illegible]
[illegible]	[illegible]	[illegible]	Paramount Publix	[illegible]	[illegible]	[illegible]	[illegible]	[illegible]
[illegible]	[illegible]	[illegible]	Pathe Exchange	[illegible]	[illegible]	[illegible]	[illegible]	[illegible]
[illegible]	[illegible]	[illegible]	Penney (J. C.)	[illegible]	[illegible]	[illegible]	[illegible]	[illegible]
[illegible]	[illegible]	[illegible]	Pennsylvania R. R.	[illegible]	[illegible]	[illegible]	[illegible]	[illegible]
[illegible]	[illegible]	[illegible]	Phil. Rdg. Coal & Iron	[illegible]	[illegible]	[illegible]	[illegible]	[illegible]
[illegible]	[illegible]	[illegible]	Phillips Petroleum	[illegible]	[illegible]	[illegible]	[illegible]	[illegible]
[illegible]	[illegible]	2.40	Procter & Gamble	[illegible]	[illegible]	[illegible]	[illegible]	[illegible]
[illegible]	[illegible]	3.40	Public Service, N. J.	[illegible]	[illegible]	[illegible]	[illegible]	[illegible]
[illegible]	[illegible]	[illegible]	Pullman	[illegible]	[illegible]	[illegible]	[illegible]	[illegible]
[illegible]	[illegible]	[illegible]	Purity Bakeries	9,900	60	54⅛	55⅝	[illegible]
[illegible]	[illegible]	....	Radio	[illegible]	[illegible]	[illegible]	[illegible]	[illegible]
[illegible]	[illegible]	....	Radio-Keith-Orph.	[illegible]	[illegible]	[illegible]	[illegible]	[illegible]
[illegible]	[illegible]	[illegible]	Raybestos-Manh.	[illegible]	[illegible]	[illegible]	[illegible]	[illegible]
[illegible]	[illegible]	[illegible]	Reading Co.	[illegible]	[illegible]	[illegible]	[illegible]	[illegible]
[illegible]	[illegible]	1.60	Remington Rand	[illegible]	[illegible]	[illegible]	[illegible]	[illegible]
[illegible]	[illegible]	[illegible]	Reo Motor	[illegible]	[illegible]	[illegible]	[illegible]	[illegible]
[illegible]	[illegible]	[illegible]	Republic Steel	[illegible]	[illegible]	[illegible]	[illegible]	[illegible]
[illegible]	[illegible]	[illegible]	Reynolds Spring	[illegible]	[illegible]	[illegible]	[illegible]	[illegible]
[illegible]	[illegible]	[illegible]	Reynolds Tob. "B"	[illegible]	[illegible]	[illegible]	[illegible]	[illegible]
[illegible]	[illegible]	[illegible]	Richfield Oil, California	[illegible]	[illegible]	[illegible]	[illegible]	[illegible]
[illegible]	[illegible]	[illegible]	Royal Dutch Shares	15,500	[illegible]	[illegible]	44	[illegible]
[illegible]	[illegible]	5k	Safeway Stores	11,400	67	[illegible]	62	[illegible]
[illegible]	[illegible]	3b	St. Joseph Lead	[illegible]	[illegible]	[illegible]	[illegible]	[illegible]
[illegible]	[illegible]	8	St. Louis San Francisco	[illegible]	[illegible]	[illegible]	[illegible]	[illegible]
[illegible]	[illegible]	[illegible]	Sears-Roebuck	[illegible]	[illegible]	[illegible]	[illegible]	[illegible]
[illegible]	[illegible]	[illegible]	Servel, Inc.	[illegible]	[illegible]	[illegible]	[illegible]	[illegible]
[illegible]	[illegible]	1	Shattuck (F. G.)	[illegible]	[illegible]	[illegible]	[illegible]	[illegible]
[illegible]	[illegible]	[illegible]	Shell Union Oil	[illegible]	[illegible]	[illegible]	[illegible]	[illegible]
[illegible]	[illegible]	[illegible]	Simmons	[illegible]	[illegible]	[illegible]	[illegible]	[illegible]
[illegible]	[illegible]	[illegible]	Sinclair Con. Oil	184,500	[illegible]	[illegible]	[illegible]	[illegible]
[illegible]	[illegible]	[illegible]	Skelly Oil	[illegible]	[illegible]	[illegible]	[illegible]	[illegible]
[illegible]	[illegible]	[illegible]	Southern Cal. Edison	[illegible]	[illegible]	[illegible]	[illegible]	[illegible]
127	105	6	Southern Pacific	13,900	[illegible]	105	[illegible]	[illegible]
[illegible]	[illegible]	1.40	South Porto Rico Sugar	[illegible]	[illegible]	[illegible]	[illegible]	[illegible]
[illegible]	[illegible]	[illegible]	Southern Railway	[illegible]	[illegible]	[illegible]	[illegible]	[illegible]
[illegible]	[illegible]	[illegible]	Sparks Withington	[illegible]	[illegible]	[illegible]	[illegible]	[illegible]
[illegible]	[illegible]	[illegible]	Standard Brands	108,300	[illegible]	[illegible]	[illegible]	[illegible]
[illegible]	[illegible]	[illegible]	Standard Gas & Elec.	[illegible]	[illegible]	[illegible]	[illegible]	[illegible]
[illegible]	[illegible]	[illegible]	Standard Oil, California	[illegible]	[illegible]	[illegible]	[illegible]	[illegible]
[illegible]	[illegible]	[illegible]	Standard Oil, N. J.	[illegible]	[illegible]	[illegible]	[illegible]	[illegible]
[illegible]	[illegible]	1.60	Standard Oil, N. Y.	[illegible]	[illegible]	[illegible]	[illegible]	[illegible]
[illegible]	[illegible]	[illegible]	Sterling Sec. "A"	[illegible]	[illegible]	[illegible]	[illegible]	[illegible]
[illegible]	10	1.20	Sterling Sec. pfd.	[illegible]	[illegible]	[illegible]	[illegible]	[illegible]
[illegible]	[illegible]	[illegible]	Stone & Webster	[illegible]	[illegible]	[illegible]	[illegible]	[illegible]
[illegible]	[illegible]	[illegible]	Studebaker	[illegible]	[illegible]	[illegible]	[illegible]	[illegible]
[illegible]	[illegible]	3	Texas Corp.	72,000	46	[illegible]	44	[illegible]
[illegible]	[illegible]	4	Texas Gulf Sulphur	[illegible]	[illegible]	[illegible]	[illegible]	[illegible]
[illegible]	[illegible]	[illegible]	Texas-Pac. Land Trust	[illegible]	[illegible]	[illegible]	[illegible]	[illegible]
[illegible]	[illegible]	[illegible]	Tide Water Assoc. Oil	[illegible]	[illegible]	[illegible]	[illegible]	[illegible]
[illegible]	[illegible]	[illegible]	Timken Det. Axle	[illegible]	[illegible]	[illegible]	[illegible]	[illegible]
[illegible]	[illegible]	3	Timken Roller Bearing	[illegible]	[illegible]	[illegible]	[illegible]	[illegible]
[illegible]	[illegible]	[illegible]	Tobacco Products	[illegible]	[illegible]	[illegible]	[illegible]	[illegible]
[illegible]	[illegible]	[illegible]	Transamerica	[illegible]	[illegible]	[illegible]	[illegible]	—13
[illegible]	[illegible]	5	Underwood Elliott	[illegible]	[illegible]	[illegible]	[illegible]	[illegible]
[illegible]	[illegible]	2.60	Union Carbide	[illegible]	[illegible]	[illegible]	[illegible]	[illegible]
[illegible]	[illegible]	10	Union Pacific	[illegible]	206	[illegible]	200	[illegible]
[illegible]	[illegible]	[illegible]	United Aircraft	[illegible]	[illegible]	[illegible]	[illegible]	[illegible]
[illegible]	[illegible]	[illegible]	United Carbon	[illegible]	[illegible]	[illegible]	[illegible]	[illegible]
[illegible]	[illegible]	[illegible]	United Cigar	[illegible]	[illegible]	[illegible]	[illegible]	[illegible]
[illegible]	[illegible]	[illegible]	United Corp.	[illegible]	[illegible]	[illegible]	[illegible]	[illegible]
105	70	4	United Fruit	[illegible]	[illegible]	[illegible]	[illegible]	[illegible]
[illegible]	[illegible]	1.20	United Gas & Imp.	[illegible]	[illegible]	[illegible]	[illegible]	[illegible]
[illegible]	[illegible]	6	U. S. Industrial Alcohol	[illegible]	[illegible]	[illegible]	[illegible]	[illegible]
[illegible]	[illegible]	2	U. S. Pipe & Foundry	[illegible]	[illegible]	[illegible]	[illegible]	[illegible]
35	11	....	U. S. Rubber	[illegible]	[illegible]	[illegible]	[illegible]	[illegible]
[illegible]	[illegible]	7	U. S. Steel	809,700	156	[illegible]	[illegible]	[illegible]
[illegible]	[illegible]	[illegible]	United Stores "A"	[illegible]	[illegible]	[illegible]	[illegible]	[illegible]
[illegible]	20	2k	Util. Power & Lt. "A"	76,200	[illegible]	20	[illegible]	[illegible]
143⅝	47½	3	Vanadium	432,800	59½	47½	49⅞	—10¼
[illegible]	[illegible]	[illegible]	Warner Pictures	279,800	22	[illegible]	[illegible]	[illegible]
[illegible]	[illegible]	[illegible]	Western Maryland	[illegible]	[illegible]	[illegible]	16	[illegible]
[illegible]	[illegible]	8	Western Union Tel.	[illegible]	[illegible]	[illegible]	[illegible]	[illegible]
[illegible]	[illegible]	2	Westinghouse Air Brake	[illegible]	[illegible]	[illegible]	[illegible]	[illegible]
[illegible]	[illegible]	5	Westingh. Elec. & Mfg.	[illegible]	[illegible]	[illegible]	[illegible]	[illegible]
[illegible]	[illegible]	[illegible]	Willys-Overland	[illegible]	[illegible]	[illegible]	[illegible]	[illegible]
[illegible]	[illegible]	2.40	Woolworth	122,200	[illegible]	[illegible]	62	[illegible]
32¾	10½	....	Yellow Truck & Coach	101,800	14⅞	10½	12½	—2½

x—Ex-dividend. xr—Ex-rights. a—Plus extras. b—Including extras. d—Partly stock. e—Paid in script. f—Paid last year. h—Paid so far this year. j—Payable in stock. k—Cash or stock. l—Payable when earned.

Total sales for the week—21,075,518 shares; week ago, 18,088,795; year ago, 19,686,280; two years ago, 17,700,900.

Los Angeles Times

SHIPPING NEWS

AND ACTIVITIES AT LOS ANGELES HARBOR

NEW MARINERS' AIDS PREPARED

Coast and Geodetic Survey Announces Publications

Service Offered to Shipping and Aviation Executives

Cutter Tahoe of Sea Patrol Captures Two Trophies

BY WALDO DRAKE

Announcement of the availability to mariners, and others interested, of publications on twenty phases of its work is made by the United States Coast and Geodetic Survey in a circular in which the survey explains its desire to extend its services to all channels where they may prove useful. Expedition of the work and problems of mariners, aviators and shipping executives will be gained by use of the new publications.

The Coast and Geodetic Survey therefore offers to notify all interested parties who will forward their addresses to the director, at Washington, when new, or new editions of nautical charts, airway maps or publications are issued by the bureau. No charge is made for the service.

Of the twenty charts and publications listed in the announcement, the following ten will prove useful to shipping and aviation interests: (1.) Hydrography, publications on the subject relating to new methods and apparatus used in hydrographic surveying. (2.) Coast pilot, supplies to the navigator detailed information relative to coasts and harbors, port information and sailing directions. (3.) Currents, there being three tables issued, viz: (a) annual charts for the Atlantic and Pacific coasts, (b) harbor chart tables, (c) general current publications. (4.) Airway maps, the bureau being distributing agency for all air maps issued by the Department of Commerce and the United States Army: (5.) Cartography. (6.) Astronomic work. (7.) Nautical charts, Coast and Geodetic Survey charts publishes navigational charts for all waters contiguous to the coasts of the United States, new editions based on changes or late information being issued at frequent intervals. (8.) Oceanography, publications on this subject being from a study of configuration of the ocean bottom and the determination of ocean temperatures, densities and salinities. (9.) Tides, tables on this subject giving in advance the times and heights of tides and currents covering the entire maritime world. (10.) Topography, being the mapping of coastal strips of land for inclusion on navigation charts, chiefly for landmarks.

ENGINEERING AND GUNNERY AWARDS WON

Local friends of Capt. Leon C. Covell, now commanding the Coast Guard cutter Tahoe in local waters and formerly in charge of the local section base, will be glad to learn that the Tahoe has won the Coast Guard engineering and gunnery trophies for the year.

In winning the gunnery trophy, the Tahoe's gunners made the best score ever reached by a cutter in the Coast Guard's history. Commander Whitney M. Prall is chief engineer of the Tahoe and his assistant is Lieut. Beckwith Jordan.

Through the same waters off the Mexican coast in which ships a week ago fought a 100-mile-an-hour hurricane, the British motorship Modavia encountered glassy, sunlit seas amid tropical temperatures, Capt. W. E. Mitchell reported on arrival yesterday from Liverpool.

Between the Canal and Cape San Lucas, however, the Modavia experienced four days of violent thunder squalls.

Capt. Oscar Berg will take out the Sun motor-tanker Western Sun to Philadelphia this morning, after loading 113,000 barrels of gasoline. This voyage will be the vessel's fourth without having expended a cent for machinery repairs.

James H. Todd, assistant traffic manager for Sudden & Christenson's coastwise service, will, on November 1, next, take over duties for six months as chairman of the Pacific Coastwise Conference, succeeding H. L. Hunter of the Kingsley Navigation Company.

The next meeting of the conference will be held in Los Angeles on November 7.

The local Mackay radio station, KOK, yesterday was in short-wave two-way communication with the Dollar liner President Harrison, while the ship was en route from Colombo to Suez, approximately 10,000 miles from Los Angeles.

The Navy, Merritt, Chapman Scott and the Wilmington Transportation Company are all aiding the local Sea Scouts in obtaining a fifty-foot motor sailer which will arrive at the port Wednesday morning aboard the navy transport Chaumont, from the Mare Island navy yard.

The craft, to be used for summer training of the sea-minded youngsters, has been donated by the Navy Department, while Merritt Chapman & Scott and the Wrigley interests have offered to unload the boat gratis, and to tow it to the Garbutt & Walsh boat yards, where it will be refitted.

Dollar Line's globe-circler President Van Buren yesterday completed her twenty-second world trip when she arrived from New York at noon. She disembarked here twenty-four of her forty-three passengers and unloaded 1200 tons of freight. She will sail at noon today for the Orient, after loading a similar amount of cargo and embarking twenty travelers.

U. S. NAVY CRAFT IN PORT

UNITED STATES FLEET

Midnight, Sunday, October 12.

TEXAS (flagship.)

BATTLE FLEET

CALIFORNIA (flagship.)

DIVISION 3

NEW YORK (flagship.)
OKLAHOMA.
NEVADA.

DIVISION 4

IDAHO (temporary flagship.)
MISSISSIPPI.

DIVISION 5

WEST VIRGINIA (flagship.)
MARYLAND.
TENNESSEE.

FLEET BASE FORCE

PROCYON (flagship.)
RELIEF (hospital ship.)
MEDUSA (repair ship.)
BRANT (mine sweeper.)
TERN (mine sweeper.)
ALGORMA (tug.)
WATER BARGE NO. 30.
OIL BARGES NOS. 23 AND 24.

AIRCRAFT SQUADRON

LEXINGTON (carrier.)

*DUE TO ARRIVE

Oct. 15—Ramapo (tanker) from Cavite.
Oct. 15—Chaumont (transport) from San Francisco.

*DUE TO SAIL

Oct. 14—Texas (battleship) for Canal Zone.
Oct. 15—Chaumont (transport) for San Diego.

*—Note: The above schedule is taken from the latest schedule issued by the Commander-in-Chief of the United States battle fleet.

TRANS-PACIFIC MAIL

Following schedule of sailing is provided by the Los Angeles Post-office:

Oct. 14, from San Francisco. Mail for Hawaii, New Zealand and Australia, Straits Settlements and Philippine Islands.

Oct. 17 and 18, from Los Angeles. Specially addressed correspondence for Mexico, Central and South America.

Oct. 19, from Los Angeles. Parcel post mail for Panama, Canal Zone, Peru, Bolivia, Chile, Ecuador, west coast of Guatemala and Narino, Colombia.

For connections at Seattle, mail must leave Los Angeles the second day prior to date of sailing, not later than 7:10 a.m.

To connect at San Pedro for the Hawaiian Islands every other Saturday, mail must leave Los Angeles at 8:30 a.m. on Saturday.

Note: To connect at San Francisco, mail must leave Los Angeles on dispatch made not later than 5:30 p.m. the day prior to date of sailing.

Sun, Moon and Tides

Oct. 21 — Oct. 29 — Nov. 5 — Oct. 14

MONDAY, OCTOBER 13

Sun rises 5:57 a.m., sets 5:22 p.m.
Moon rises 9:33 p.m., sets 12 noon.

TIDES, LOS ANGELES HARBOR

Oct.	Low		High		Low		High	
12	4:02	2.6	10:49	3.7	6:34	0.6	—	—
Oct.	High		Low		High		Low	
13	1:19	3.0	4:17	2.9	11:35	5.5	8:00	0.7
14	[illegible]		[illegible]		12:46	5.1	9:34	0.5
15	5:47	3.6	8:06	3.6	2:29	5.0	10:46	0.2
16	6:01	4.1	10:32	3.1	4:21	5.2	11:39	0.0
17	6:25	4.6	11:45	2.4	5:35	5.4	—	—
Oct.	Low		High		Low		High	
18	0:23	-0.1	6:52	5.2	12:39	1.5	6:24	5.6
19	1:01	0.0	7:21	5.7	1:26	0.7	7:17	5.6

Note: Tides are given in order of occurrences: first column denoting time and second column height in feet above or below mean low water. Light face type denotes a.m.; black face p.m.

SHIPPING

PASSENGER SCHEDULE

VESSELS ARRIVING — Berth

Monday, October 13—

Cadaretta, Seattle via San Francisco, 8 a.m. — 160
Asama Maru, Orient via San Francisco, 8:30 a.m. — 230A
San Francisco, San Francisco, 8 a.m. — 157
Wapama, San Francisco, 6 a.m. — 88
Rialto, San Francisco, 8 a.m. — 230E
Tai Yin, New York via Newport News, midnight — 239
Tai Ping, Orient via San Francisco, 8 a.m. — 174
Modjokerto, Balikpapan, via San Francisco, 8 a.m. — 53

Tuesday, October 14—

Yale, San Diego, 2 p.m. — 155
Admiral Peoples, San Diego, 8 a.m. — 154

Wednesday, October 15—

Harvard, San Francisco, 10 a.m. — 155
City of San Francisco, Central American and Mexican ports, 8 a.m. — 188
Damsterdyk, Hamburg, Bremen, London, 8 a.m. — 187
Vancouver, Hamburg, Bremen, Antwerp, noon — 228E

VESSELS SAILING

Monday, October 13—

President Van Buren, Orient via San Francisco, noon — 232B
Admiral Peoples, San Diego, 11 a.m. — 154
San Francisco, Hamburg-Bremen-Antwerp, 5 p.m. — 157
Rialto, Mediterranean ports, 5 p.m. — 230E

Tuesday, October 14—

Yale, San Francisco, 4 p.m. — 155
Admiral Peoples, Portland via San Francisco, 2 p.m. — 154
Wapama, San Francisco, 7 p.m. — 88
Tai Yin, Manila (direct.) 5 p.m. — 239

Wednesday, October 15—

Harvard, San Diego, 3 p.m. — 155
City of San Francisco, San Francisco, 5 p.m. — 188
Modjokerto, Portland, 5 p.m. — 174
Cadaretta, Seattle via San Francisco, 5 p.m. — 160
Asama Maru, Orient via San Francisco, 2 p.m. — 230A

VESSELS IN PORT

PASSENGER VESSELS

Midnight, Sunday, October 12

Admiral Peoples, steamer — 154
President Van Buren, steamer — 232B

CARGO VESSELS

Admiral Wiley, steamer — 154
Dorothy Cahill, steamer — 157
Ernest H. Meyer, steamer — 172
Hague Maru, steamer (Jap.) — 228E
Oreylock, steamer — 190
Manhattan Island, steamer — 58
Point Arena, steamer — 230E
Wallingford, steamer — 177
Iowan, steamer — 175
Marian Otis Chandler, steamer — L.B.-41
Silveroak, motorship — 107
Phyllis, steamer — 224
Wilsipo, steamer — 174
Vergana, motorship — 24
Portmar, steamer — 230B
Golden Peak, steamer — 107
Ohioan, steamer — 178
Silverguava, motorship (Br.) — 230E
Vaquero, motorship — 194
Vulcan City, steamer (Br.) — Anc.
Vermar, steamer — Anc.
Oneida, steamer — L.B.-76

OIL CARRIERS

John P. Pederson, tanker (Nor.) — Anc.
District of Columbia, tanker — L.B.-56
Arizona, tanker — 107
Chilbar, tanker — 142
California, tanker — Anc.
Chilsco, tanker — 142
Capella, tanker (Swed.) — 172
Shabonee, tanker (Br.) — Anc.
Washington, tanker — 107
Orkanger, tanker (Nor.) — Anc.
Bisca, tanker (Nor.) — Anc.
Oregon, tanker — L.B.-57
Santa Maria, tanker — 241
Ida Knudsen, tanker (Nor.) — 107
Western Sun, tanker — 98
Standard Arrow, tanker — 239

LUMBER CARRIERS

J. W. Baxter, steamer — L.B.-81
Noyo, steamer — 38
Horace X. Baxter, steamer — L.B.-82
Robert Johnson, steamer — 198
Catherine G. Sudden, steamer — 198
Samos, steamer — 224
El Capitan, steamer — 74
Eureka, steamer — 224
Missoula, steamer — 224
Olympic, steamer — 107
Trinidad, steamer — 224
Covena, steamer — 224

LOCATION OF BERTHS

Outer Harbor, 35 to 73.
San Pedro, 74 to 98.
West Basin, 101 to 149.
Wilmington, 150 to 190.
East Basin, 191 to 204.
Terminal Island, 205 to 241.
Long Beach, 41 to 97.

ARRIVALS AND DEPARTURES

Compiled by Marine Exchange

ARRIVED SUNDAY, OCTOBER 12

Ship	Time	From	Operator
VAQUERO, motorship	12:05 a.m.	Santa Rosa Island	Vaquero Line
J. C. FITZSIMMONS, tanker	12:25 a.m.	Richmond	Standard Oil Co. of Calif.
NOYO, steamer	1:00 a.m.	Ft. Bragg-S.D.	National S.S. Co.
IOWAN, steamer	1:30 a.m.	San Francisco	American-Hawaiian Co.
MODAVIA, motorship (Br.)	3:30 a.m.	San Jose de Guatemala	Donaldson Line
H. W. BAXTER, steamer	5:35 a.m.	Massett	J. R. Baxter & Co.
POINT ARENA, steamer	5:45 a.m.	New Orleans	Gulf Pacific Line
PHYLLIS, steamer	6:40 a.m.	Seattle-S.P.	Western S.S. Co.
YALE, steamer	9:45 a.m.	San Francisco	Los Angeles S.S. Co.
ADMIRAL WILEY, steamer	10:40 a.m.	Ocean Falls-S.P.	Pacific S.S. Co.
PRESIDENT VAN BUREN, s.s.	11:05 a.m.	N.Y.-Havana	Dollar S.S. Lines, Inc.
HAGUE MARU, steamer (Jap.)	12:50 p.m.	Houston	Osaka Shosen Kaisha
CAPELLA, tanker (Swed.)	1:30 p.m.	Gothenburg	Chile S.S. Co.
HARVARD, steamer	1:30 p.m.	San Diego	Los Angeles S.S. Co.
SHIKISAN MARU, m.s. (Jap.)	1:50 p.m.	Victoria	Mitsui & Co.
COVENA, steamer	3:05 p.m.	Marshfield	Hammond Lumber Co.
RUTH ALEXANDER, steamer	3:55 p.m.	Ensenada-S.D.	Pacific S.S. Co.
ADMIRAL PEOPLES, steamer	10:00 p.m.	Portland-S.F.	Pacific S.S. Co.
VULCAN CITY, steamer (Br.)	11:45 p.m.	Portland	W. R. Smith & Sons
VERMAR, steamer	5:50 p.m.	Longview	Calmar Line
ONEIDA, steamer	4:15 p.m.	Hoquiam	Ford Motor Co.
JOHN P. PEDERSON, tk. (Nor.)	6:55 p.m.	Tyne	Anglo-Saxon Pet. Corp.
DIST. OF COLUMBIA, tanker	7:00 p.m.	Richmond	Standard Oil Co. of Calif.
HAWAIIAN STANDARD, tanker	4:55 p.m.	Guaymas	Standard Oil Co. of Calif.

Vessels arriving between 9 p.m. and midnight estimated from radio reports and operators' advices.

SAILED SUNDAY, OCTOBER 12

Ship	Time	For	Operator
ABERTOLITE, tanker	1:25 a.m.	Vancouver	Imperial Oil, Ltd.
LILLIAN LUCKENBACH, s.s.	6:50 a.m.	San Francisco	Luckenbach Lines
PACIFIC REDWOOD, steamer	6:50 a.m.	New York	Dimon S.S. Corp.
PENNSYLVANIA, steamer	10:40 a.m.	San Francisco	Panama Pacific Line
J. C. FITZSIMMONS, tanker	1:25 p.m.	Seattle	Standard Oil Co. of Calif.
LA PLACENTIA, tanker	1:40 p.m.	Balboa	Union Oil Co.
HERON, tanker (Nor.)	2:10 p.m.	Balboa	Anglo-Saxon Pet. Corp.
D. G. SCOFIELD, tanker	2:10 p.m.	Estero Bay	Standard Oil Co. of Calif.
YALE, steamer	3:30 p.m.	San Diego	Los Angeles S.S. Co.
HARVARD, steamer	3:30 p.m.	San Francisco	Los Angeles S.S. Co.
RUTH ALEXANDER, steamer	8:35 p.m.	S.F.-Seattle	Pacific S.S. Co.
SCOTTISH CHIEF, tk. (Br.)	11:45 p.m.	Lands End	Anglo-Saxon Pet. Corp.
VISTULA, tanker (Dan.)	8:10 p.m.	Buenos Aires	Baltic-American Pet. Co.
SHIKISAN MARU, m.s. (Jap.)	4:25 p.m.	United Kingdom	Mitsui & Co.
HAWAIIAN STANDARD, tk.	11:00 p.m.	El Segundo	Standard Oil Co. of Calif.
MODAVIA, motorship (Br.)	3:50 p.m.	San Francisco	Donaldson Line

Vessels sailing between 9 p.m. and midnight estimated from operators' advices.

TO ARRIVE AND SAIL TODAY

Compiled by Marine Exchange

VESSELS DUE TO ARRIVE, MONDAY, OCTOBER 13

Ship	Berth	From	Operator
CADARETTA, steamer	160	Seattle-S.F.	Nelson S.S. Co.
ASAMA MARU, motorship (Jap.)	230A	Orient-S.F.	Nippon Yusen Kaisha
SAN FRANCISCO, motorship (Ger.)	157	San Francisco	Hamburg-American Line
WAPAMA, steamer	88	San Francisco	L.A.-S.F. Nav. Co.
MODJOKERTO, steamer (Dutch)	53	San Francisco	Java Pacific Line
RIALTO, motorship (Ital.)	230E	San Francisco	Libera Line
TAI YIN, motorship (Nor.)	239	Newport News	Barber Lines
TAI PING, motorship (Nor.)	174	Orient-S.F.	Barber Lines
CHILDAR, motorship (Nor.)	164	San Francisco	Latin-America Line
ARIZONA, steamer (Fr.)	231	San Francisco	French Line
HAMLIN F. McCORMICK, steamer	177	Portland-S.F.	McCormick S.S. Co.
CHALLENGER, motorship	190	San Francisco	Isthmian S.S. Lines
GOLDEN ROD, steamer	228D	San Francisco	Oceanic & Oriental Co.
KEKOSKEE, tanker	L.B.-56	San Francisco	Richfield Oil Co.
LA PURISIMA, tanker	150	Oleum	Union Oil Co.
VOCO, tanker (Br.)	Anc.	Estero Bay	Vacuum Oil Co.
WILLIAM ISOM, tanker	150	Astoria	Hillcone S.S. Co.
POINT LOMA, steamer	198	Grays Harbor	Schafer Bros. Lbr. Co.
KATHERINE, steamer	195	Eureka	Holmes, Eureka Lumber Co.

VESSELS DUE TO SAIL, MONDAY, OCTOBER 13

Ship	Berth	For	Operator
PRESIDENT VAN BUREN, steamer	232B	S.F.-Orient	Dollar S.S. Lines, Inc.
ADMIRAL PEOPLES, steamer	154	San Diego	Pacific S.S. Co.
SAN FRANCISCO, motorship (Ger.)	157	Hamburg	Hamburg-America Line
RIALTO, motorship (Ital.)	230E	Barcelona	Libera Line
ADMIRAL WILEY, steamer	154	S.F.-Ocean Falls	Pacific S.S. Co.
HAGUE MARU, steamer (Jap.)	228E	Yokohama	Osaka Shosen Kaisha
WALLINGFORD, steamer	177	S.F.-Portland	McCormick S.S. Co.
IOWAN, steamer	175	New York	Amer.-Hawaiian S.S. Co.
WILLZIPO, steamer	174	San Francisco	Williams Line
PORTMAR, steamer	230B	San Francisco	Calmar Line
OHIOAN, steamer	178	San Francisco	Amer.-Hawaiian S.S. Co.
VULCAN CITY, steamer (Br.)	Anc.	United Kingdom	W. R. Smith & Sons
VERMAR, steamer	Anc.	New York	Calmar Line
ONEIDA, steamer	L.B.-76	Philadelphia	Ford Motor Co.
ARIZONA, steamer (Fr.)	231	Havre	French Line
CHALLENGER, motorship	190	London	Isthmian S.S. Lines
OREGON, tanker	L.B.-57	Everett	Texas S.S. Co.
WESTERN SUN, tanker	98	Philadelphia	Sun Oil Co.
CAPELLA, tanker (Swed.)	172	Tocopilla	Chile S.S. Co.
DISTRICT OF COLUMBIA, tanker	L.B.-57	Richmond	Standard Oil Co. of Cal.
WILLIAM ISOM, tanker	150	Seattle	Hillcone S.S. Co.
NOYO, steamer	38	S.F.-Fort Bragg	National S.S. Co.
ROBERT JOHNSON, steamer	198	San Francisco	Pacific Spruce Corp.
EUREKA, steamer	189	S.F.-Portland	Acct. Christenson-Ham'd
STANDARD ARROW, tanker	239	New York	Standard Trans. Co.

MATHEW LUCKENBACH, Los Angeles for Balboa, 1365 miles south of Los Angeles.
CHILOIL, Balboa for Los Angeles, 920 miles south of Los Angeles.
PACIFIC CEDAR, Balboa for Los Angeles, 1490 miles south of Los Angeles.
DILWORTH, Balboa for Los Angeles, 1528 miles south of Los Angeles.
MUNMYSTIC, Balboa for Los Angeles, 1672 miles south of Los Angeles.
SYLVAN ARROW, Los Angeles for Balboa, 891 miles south of Los Angeles.
PUEBLO, Balboa for Los Angeles, 1323 miles south of Los Angeles.
WM. A. McKENNEY, Balboa for Los Angeles, 868 miles north of Balboa.
S. A. PERKINS, towing barge DAYLIGHT, Santa Rosalia for Los Angeles, 313 miles north of Santa Rosalia.

8 p.m., October 11

CAPT. A. F. LUCAS, El Segundo for Longview, 50 miles south of Longview.
TEJON, Los Angeles for Seattle, 297 miles south of Seattle.
WATSONVILLE, San Francisco for Portland, 124 miles south of Astoria.
ECUADOR, Los Angeles for San Francisco, 90 miles south of San Francisco.
COLOMBIA, Manzanillo for Champerico, 780 miles north of Champerico.
VANCOUVER, Balboa for Los Angeles, 1195 miles south of Los Angeles.
PACIFIC ENTERPRISE, Los Angeles for Balboa, 65 miles south of Los Angeles.
PROVIDENCIA, Santa Rosalia, San Francisco, 766 miles south of San Francisco.
NORTHWESTERN, anchored San Quentin Bay, Mexico.
VULCAN CITY, Portland for Los Angeles, 240 miles north of Los Angeles.
NARENTA, Los Angeles for San Francisco, 15 miles north of Los Angeles.
PRESIDENT LINCOLN, Honolulu for Yokohama, 100 miles east of Yokohama.
TASCALUSA, Shanghai for Los Angeles, 982 miles west of Los Angeles.
DIAMOND HEAD, Los Angeles for Honolulu, 1373 miles west of Los Angeles.

Noon, October 12

MODJOKERTO, San Francisco for Los Angeles, 160 miles north of Los Angeles.
EAGLE, Los Angeles for Balboa, 168 miles south of Los Angeles.
PACIFIC REDWOOD, Los Angeles for Balboa, 45 miles south of Los Angeles.
J. L. LUCKENBACH, Los Angeles for Balboa, 228 miles south of Los Angeles.
VERMAR, Portland for Los Angeles, 84 miles north of Los Angeles.
JOHN V. PEDERSEN, Balboa for Los Angeles, 82 miles south of Los Angeles.

8 p.m., October 12

GOLDEN ROD, San Francisco for Los Angeles, 70 miles north of Los Angeles.
CADARETTA, San Francisco for Los Angeles, 101 miles north of Los Angeles.
RIALTO, San Francisco for Los Angeles, 200 miles north of Los Angeles.
LA PLACENTIA, Los Angeles for Balboa, 2867 miles north of Balboa.
Yacht INFANTA, anchored Magdalena Bay, Mexico.

SAN FRANCISCO STATION

8 p.m., October 12

EL SEGUNDO, San Francisco for Astoria, 358 miles from Astoria.
D. G. SCOFIELD, Los Angeles for Elwood, 12 miles from Elwood.
CHARLIE WATSON, Eureka for Marshfield, 100 miles from Marshfield.
LUMBERMAN, Baypoint for Coos Bay, 7 miles from San Francisco.
GLYMONT, Los Angeles for San Francisco, 98 miles from San Francisco.
TEJON, Los Angeles for Seattle, 74 miles from Seattle.
DE ROCHE, Vancouver for Port San Luis, 732 miles from Port San Luis.
JAMES GRIFFITHS, San Francisco for Seattle, 128 miles from San Francisco.
SAN PEDRO, San Francisco for Portland, 284 miles from Columbia River.
LARRY DOHENY, Portland for Elwood, 482 miles from Elwood.
W. S. MILLER, Los Angeles for Richmond, 116 miles from Richmond.
MOHAVE, Los Angeles for Balboa, 815 miles from Los Angeles.
HELLENIC, Vancouver for San Francisco, 55 miles from San Francisco.

The Mackay Radio and Telegraph Company, in co-operation with the Los Angeles Receiving Hospital staff, will receive requests for medical and surgical services through KOK station at Los Angeles Harbor.

LOS ANGELES STATION

Noon, October 11

LIO, Balboa for Los Angeles, 1344 miles south of Los Angeles.
PRESIDENT HARRISON, Colombo for Suez, 2399 miles east of Suez.

8 p.m., October 11

PRESIDENT TAFT, Yokohama for Victoria, 1912 miles east of Yokohama.
PRESIDENT GARFIELD, New York for Los Angeles, 452 miles north of Havana.
GOLDEN BEAR, Los Angeles for Melbourne, 6071 miles southwest of Los Angeles.
PRESIDENT LINCOLN, Honolulu for Yokohama, 100 miles east of Yokohama.
FERNLAND, Bankok for Los Angeles, 860 miles west of Los Angeles.
TEXAS M., Kobe for Shanghai, 380 miles east of Shanghai.
AXEL JOHNSON, Los Angeles for Balboa, 585 miles northwest of Balboa.
SEATHRUSH, Los Angeles for Balboa, 1261 miles northeast of Balboa.
CONSTANCE CHANDLER, Los Angeles for Balboa, 1715 miles south of Los Angeles.
NORTHWESTERN, San Diego for fishing banks, at San Quentin Bay.
KING EDWIN, Balboa for Vancouver, 1500 miles south of San Francisco.
DRECHTDYK, Los Angeles for Balboa, 1725 miles south of Los Angeles.
DINTELDYK, Astoria for San Francisco, 480 miles north of San Francisco.
DAMSTERDYK, Balboa for Los Angeles, 1200 miles south of Los Angeles.
WASHINGTON, Ensenada for San Jose Del Cabo, 110 miles north of San Jose.
SAN ANSELMO, Los Angeles for Balboa, 1355 miles south of Los Angeles.
TAI PING, Yokohama for San Francisco, 120 miles west of San Francisco.
WEARPOOL, Balboa for Vancouver, 1105 miles south of Los Angeles.

Noon, October 12

BRIMANGER, Los Angeles for Balboa, 795 miles south of Los Angeles.

THEODORE ROOSEVELT, Balboa for San Diego, 304 miles south of San Diego.
PRESIDENT GARFIELD, New York for Los Angeles, 237 miles north of Havana.
PRESIDENT WILSON, Honolulu for Kobe, 577 miles west of Honolulu.
PRESIDENT MADISON, San Francisco for Honolulu, 1309 miles east of Honolulu.
TAIYIN, Balboa for Los Angeles, 530 miles south of Los Angeles.

8 p.m., October 12

MEXICO, Sydney for Los Angeles, 800 miles southwest of Los Angeles.
AUSTRALIA, Los Angeles for Bayonne, 514 miles south of Los Angeles.
H. F. McCORMICK, San Francisco for Los Angeles, 134 miles north of Los Angeles.
GOLDEN SEA, Chemainus for Montreal, 107 miles north of Los Angeles.
NAVIGATOR, San Diego for fishing banks, 475 miles south of San Diego.
ADMIRAL PEOPLES, San Francisco for Los Angeles, 25 miles north of Los Angeles.
ATLANTIC, fishing banks for San Diego, 150 miles south of San Diego.
CHILDAR, San Francisco for Los Angeles, 85 miles north of Los Angeles.
J. C. FITZSIMMONS, Los Angeles for Point Wells, 1063 miles south of Point Wells.
CALAWAII, Los Angeles for Honolulu, 387 miles west of Los Angeles.
GOLDEN ROD, San Francisco for Los Angeles, 70 miles north of Los Angeles.
SAN FRANCISCO, San Francisco for Los Angeles, 90 miles north of Los Angeles.

SAN FRANCISCO STATION

Noon, October 12

ARIZONA, San Francisco for Los Angeles, 110 miles from San Francisco.
HERMAN FRASCH, Portland for Los Angeles, 126 miles from San Francisco.
MONTREAL MARU, Vancouver for San Francisco, sixty miles from San Francisco.
NARENTA, Los Angeles for San Francisco, 144 miles from San Francisco.

8 p.m., October 12

WAPAMA, San Francisco for Los Angeles, 145 miles from Los Angeles.
FRANK G. DRUM, Ventura for Avon, 140 miles from Avon.
MAKAWAO, San Francisco for Honolulu, 300 miles from San Francisco.
HUMBOLDT, Los Angeles for San Francisco, 156 miles from San Francisco.
J. C. FITZSIMMONS, Los Angeles for Point Wells, 1063 miles from Point Wells.
SILVERADO, Astoria for San Francisco, 135 miles from San Francisco.
EL DORADO, San Francisco for Portland, 350 miles from Astoria.
TULSAGAS, Port Costa for Seattle, 487 miles from Seattle.
LOS ANGELES, Ventura for Martinez, 135 miles from Martinez.
ASTORIA, [illegible] for Los Angeles, 64 mile from Humboldt Bar.
ADMIRAL DEWEY, Los Angeles for San Francisco, 75 miles from San Francisco.
KEWANEE, Los Angeles for Linnton, 326 miles from Los Angeles.
ADMIRAL PEARY, San Francisco for Portland, 126 miles from Astoria.
EMMA ALEXANDER, Victoria for San Francisco, 584 miles from San Francisco.
GOLDEN ROD, San Francisco for Los Angeles, 70 miles from Los Angeles.
ALBERTOLITE, Los Angeles for Vancouver, 944 miles from Vancouver.
SAN FRANCISCO, San Francisco for Los Angeles, 90 miles from Los Angeles.
LA PURISIMA, Oleum for Los Angeles, 215 miles from Oleum.

RADIO REPORT

The Radio Corporation of America, in co-operation with the United States Health Service and the Seaman's Institute, will receive requests through the KSE station at Los Angeles Harbor, for medical and surgical services from ships at sea.

LOS ANGELES STATION

Noon, October 11

BADJESTAN, Balboa for Vancouver, 1400 miles south of San Francisco.
ANNISTON CITY, Balboa for San Diego, 1344 miles south of San Diego.
ANTIETAM, Los Angeles for Balboa, 287 miles south of Cape San Lucas.
K. R. KINGSBURY, Los Angeles for Balboa, 1595 miles north of Balboa.
SAGADAHOC, Los Angeles for Balboa, 1570 miles north of Balboa.

ARRIVALS AND CLEARANCES AT PACIFIC PORTS

SAN FRANCISCO, Oct. 12. (P)—Arrived: Patagonia, 12:45 a.m., Portland; Admiral Sebree, 1:15 a.m., Port Angeles; Lumberman, 2 a.m., Coos Bay; Munleon, 3:55 a.m., Astoria; San Antonio, 5:20 a.m., Monterey; Ecuador, 6:10 a.m., New York; Bandon, 7:45 a.m., Los Angeles; Tai Ping, 8:25 a.m., New York; H. T. Harper, 8:50 a.m., Grays Harbor; Florence Luckenbach, 9:20 a.m., New York; Caddopeak, 11:45 a.m., Port Angeles; Admiral Schley, 1 p.m., Portland; Richmond, 1 p.m., Los Angeles; Montreal Maru, 7:20 p.m., Vancouver; Sea Foam, 7:25 p.m., Eureka.

Sailed: Arizona, 1:10 a.m., Havre; James Griffiths, 7:10 a.m., Seattle; Asama Maru, 10:11 a.m., Los Angeles; Admiral Peary, 12:40 p.m., Portland; Martha Buehner, 1 p.m., Brookings; Washington, 1:30 p.m., Eureka; La Purisima, 7:35 p.m., Los Angeles; Kekoskee, 10:05 p.m., Los Angeles; Caspar, 3 p.m., Caspar.

SEATTLE, Oct. 12.—Arrived: Queen, 7 a.m., Alaska; Indian City, 12:50 p.m., Yokohama; Shidzuoka Maru, 1:50 p.m., Vancouver; Edward Luckenbach, 5 p.m., Boston; Paris Maru, 4 p.m., Shanghai.

Sailed: Point Sur, 1 a.m., New Orleans; Admiral Moser, noon, Los Angeles; Lubrico, 6 p.m., San Francisco; San Diego, 5 p.m., Tacoma; West Cape, 5:30 p.m., New York.

SAN DIEGO, Oct. 12.—Arrived: Ruth Alexander, 6 a.m., Ensenada; Dorothy Wintermote, 7 a.m., Los Angeles; Tamalpais, 9 a.m., Eureka; Yale, 8 p.m., San Francisco and Los Angeles.

Sailed: Harvard, 9 a.m., Los Angeles and San Francisco; Ruth Alexander, 9 a.m., Seattle and way ports; Dorothy Wintermote, 5 p.m., Los Angeles.

PORTLAND, Oct. 12.—Arrived: Admiral Farragut, 11:30 a.m., San Diego; Biyo Maru, 2:30 p.m., Japan; San Clemente, 6:45 p.m., Philadelphia; Watsonville, 7:30 p.m., Los Angeles; Charles L. Wheeler, 8:15 p.m., Los Angeles; at Longview; Capt. A. F. Lucas, 10:30 a.m., Los Angeles.

Sailed: King Bleddyn, 7:20 a.m., Dublin.

TACOMA, Oct. 12.—Arrived: Bornite, 7 a.m., Britannia Beach, B. C.; Doylestown, 7 a.m., San Francisco; San Domingo, 4 p.m., Seattle.

Sailed: Shidzuoka Maru, 3:30 a.m., [illegible]

AIR MAIL SCHEDULE

(Mail as early as possible)

Eastbound (day schedule:) Leaves Los Angeles, 7:35 a.m. daily, connecting at Salt Lake City with eastern lines. Arrives Salt Lake City 2:45 p.m., Mountain Time; Chicago 6 a.m., Central Time; New York City 6:40 p.m., Eastern Time. (Closing time for eastbound mail: Arcade Station, 6:30 a.m.; airport, 7:35 a.m.; main postoffice and substations, 5:30 a.m.)

Eastbound (night schedule:) Leaves Los Angeles 7 p.m. daily; arrives Salt Lake City 2:45 a.m., Mountain Time; Chicago 6 p.m., Central Time; New York City 6:40 a.m., Eastern Time. (Closing time, Arcade Station, 6 p.m.; airport, 7 p.m.; main postoffice and substations, 4:30 p.m.)

Westbound (day schedule:) Leaves New York City 11 a.m., Eastern Time; Chicago 5 p.m., Central Time; Salt Lake City 6:10 a.m., Mountain Time; arrives Los Angeles 5:25 p.m., Pacific Time.

Westbound (night schedule:) Leaves New York City 8 p.m., Eastern Time; Chicago 3 p.m., Central Time; Salt Lake City 9:10 p.m., Mountain Time; arrives Los Angeles 4:15 a.m., Pacific Time.

Coastwise, northbound: Leaves Los Angeles 11:45 p.m. daily; arrives Bakersfield 12:40 a.m.; Fresno 1:45 a.m.; San Francisco 3:30 a.m.; Medford, Or., 6:45 a.m.; Portland 9:05 a.m.; Tacoma 10:35 a.m.; Seattle 11 a.m. (Closing time for northbound mail, Arcade Station, 10:35 p.m.; air mail boxes, 9 to 10 p.m.)

Coastwise, southbound (new schedule:) Leaves Seattle 7 p.m., Tacoma 7:30 p.m., Portland 9:45 p.m., Medford, Or., 11:05 p.m.; San Francisco 1:50 a.m., Oakland 2 a.m.; arrives Los Angeles 6:35 a.m. Leaves Arcade Station, 5:45 a.m.; air field, 6:30 a.m.; arrives San Diego, 8:10 a.m.

Yokohama: Shibaha Maru, 3:30 p.m., Tokio.

ASTORIA, Oct. 12.—Arrived: Mary D., 3 p.m., Port Angeles.

Sailed: Edna Christenson, 12:05 a.m., Los Angeles; motorship Heranger, 3 a.m., Rotterdam; Ensley City, 3 p.m., Liverpool; Peter Helms, 1 p.m., San Francisco; Onondaga, 1:50 p.m., Philadelphia.

PANAMA CANAL, Oct. 11.—Passed, bound east: Oregonian, San Francisco for New York; Tokawa Maru, San Francisco for New York.

Passed, bound west: Napier Star, Tyne for Seattle; Helen Whittier, New York for San Francisco; American, New York for Los Angeles; Indien, for Pacific ports; Yuri Maru, Galveston for Kobe; Ferndale, London for Auckland; Ebro, New York for Valparaiso; Canadian Conqueror, Montreal for Melbourne.

BALBOA, Oct. 11.—Sailed: San Jose, San Francisco.

MEXICO ZINC COMPANY IN NEW ACTION

Improvements to Plant in Coahuila State to Cost $2,500,000

MONTERREY (Mex.) Oct. 12. (Exclusive)—Enlargements and other improvements are being made to the smelter of the Mexican Zinc Company, S. A., at Rosita, State of Coahuila, at a cost of $2,500,000 United States money. To supply the smelter with fuel, the Compania Carbonifera de Sabinas, S. A., is making improvements to its facilities for converting the coal from its mines into coke and in enlarging its mining operations at a cost of approximately $1,000,000.

The Compania Carbonifera de Sabinas has a production of 10,000 tons of coke a month from 30,000 tons of mined coal a month. Other products of the coal obtained by the company in its large treating plant are 500,000 pounds of sulphate of ammonia, 5000 gallons of motor oil, 150,000 gallons of creosote and large quantities of tar. The zinc smelter, in its process of smelting zinc concentrates, produces considerable sulphuric acid. The two companies employ approximately 2400 men, and a model town has been constructed by the companies at Rosita for the employees and their families at a cost of $250,000.

The coal mines of the Compania de Combustibles, "Agujita," S. A., situated near Rosita, are also being operated at full capacity, with a monthly output of approximately 45,000 tons. Its coke ovens produce 12,000 tons of coke a month. The company employs 1250 men.

Important Mine Project Under Way in Nevada

PIOCHE (Nev.) Oct. 12. (Exclusive)—One of the greatest mining projects in Nevada is proceeding quietly at Pioche, where the Combined Metals, Inc., is sinking three deep shafts at widely separated limestone formation. The quartzite area of the district is credited with producing $20,000,000 in silver, lead, gold and zinc, and the limestone is believed by several geologists to contain large deposits of profitable ore.

The Caselton four-compartment shaft has gained a depth of 1000 feet and will be continued to 1300 or 1400 feet. Completion of sinking will be followed by comprehensive lateral developments. The Combined Metals management estimates the last productive area opened in the main workings contain 250,000 tons of shipping ore.

Streak of Solid Galena Reported in Queen Creek

SUPERIOR (Ariz.) Oct. 13. (Exclusive)—Operations on the Queen Creek property at 200 feet of depth are in a strong vein, which is being followed on the dip in a cross contact down through the tilting limestone.

There is inclusion of an eighteen-inch pay streak of solid galena, reported to be averaging forty ounces of silver to the ton, beside its lead value.

The operating company embraces the same interests that for a number of years have been developing the better-known Belmont mine in this section. It has its office in Phoenix, under charge of Secretary Arthur Smith.

MINING MAN DIES

SAN FRANCISCO, Oct. 12. (Exclusive)—Charters S. Maltby, 44 years of age, mining engineer and operator of extensive magnesite properties in California, died today at Mills Memorial Hospital, San Mateo.

WHAT'S DOING TODAY

Woman's City Club luncheon, Friday Morning clubhouse, 940 South Figueroa street, 11 a.m., and meeting, 1 p.m. Frank Merriam will speak.

Chamber of Commerce junior radio and manufacturing sections meeting, committee rooms, Chamber of Commerce Building, 12:15 p.m.

Philatelic Club dinner, Commercial Club, evening.

Los Angeles Funeral Directors' dinner, Commercial Club, evening.

Advertising Club of Commerce luncheon, Commercial Club, noon.

City Club county and municipal government and State affairs sections meeting, clubhouse, 833 South Spring street, noon.

Women's University Club board meeting, clubhouse, 943 South Hoover street, 12:30 p.m., and international relations section meeting, 6 p.m.

American Eugenic Society open meeting, Central Library, 8 p.m. Dr. Meyer F. Nimkoff will speak on "Equalizing the Financial Burden of the Family."

Los Angeles chapter of the Travellarians' dinner meeting, Figueroa Hotel, 6 p.m.

Ebell Club book review, clubhouse, 4400 Wilshire Boulevard, afternoon.

Philanthropy and Civics Club benefit bridge-tea, clubhouse, afternoon.

Council of Jewish Women bundle bridge-tea, clubhouse, 214 Loma Drive, afternoon.

Kappa Sigma Fraternity luncheon, University Club, noon.

Alpha Sigma Phi Alumni Council luncheon, University Club, noon.

Southwest Museum exhibit, Highland Park, afternoon.

Los Angeles Museum exhibit, Exposition Park, 10 a.m. to 4:30 p.m.

Free permanent California exhibit, State Exposition Building, Exposition Park, 10 a.m. to 4:30 p.m.

Lawn bowling, Exposition Park, daily after 1 p.m.

Los Angeles county exhibit, Chamber of Commerce Building, 8:30 a.m. to 5 p.m.

GOLF

CALIENTE GOLF PARK
"Outdoor Showplace of Los Angeles"
Open all day and all night
Fourth and Vermont. DRexel 0424
Reduce your weight by playing these wonderful 36 holes

"TIMES" THEATER GUIDE

MOTION PICTURES

Bard's, Eighth between Broadway and Hill—"For the Defense." The clash between law and crime offers interest. William Powell.

Boulevard, Washington at Vermont—"The Last of the Duanes." More doings on the prairies with that adventurer, George O'Brien.

California, Main near Eighth—"Olympia." A well-done Spanish version of Molnar's play featuring the skill of Jose Crispo.

Carthay Circle, Carthay Center—"Just Imagine." A fantasy and simply swell. El Brendel and Maureen O'Sullivan.

Chinese, 6925 Hollywood—"The Big Trail." Spectacular in setting and photography, this production demonstrates the power and sweep of Grandeur film.

Criterion, 642 South Grand—"Madam Satan." A spectacular but noisy De Mille product. With Kay Johnson.

Egyptian, Hollywood Boulevard—"Let's Go Native." Some like this, and maybe they're right.

Figueroa, Figueroa at Santa Barbara—"Our Blushing Brides." More popular struggles of the modern girl. Joan Crawford.

Filmarte, 1228 North Vine—"The Melody of the Heart." Exquisite photography and nice music stamp this German talkie.

Forum, Pico at Norton—"Scarlet Pages." Mediocre melodrama with Elsie Ferguson.

Loew's State, Broadway at Seventh—"Those Three French Girls." A vivacious bit of nonsense with Fifi Dorsay.

Majestic, Broadway at Ninth—"The Bad Man." No sense to this, but then there's Walter Huston.

Million Dollar, Broadway at Third—"The Silent Enemy." A silent picture of singular quality exploiting the American Indian.

Pantages, Hollywood at Vine—"Rain or Shine." Delightful foolishness by Joe Cook.

Paramount, Hill at Sixth—"Her Wedding Night." A bedroom farce for Clara Bow, but the gentlemen take the honors.

Ritz, Wilshire at La Brea—"Animal Crackers." The four Marx Brothers in their own delightful stuff and nonsense.

R.K.O., Hill at Eighth—"The Pay Off." Melodrama and crime, but rather well handled by Lowell Sherman.

R.K.O. Orpheum, Broadway at Ninth—"Half Shot at Sunrise." A war comedy which ought to bombard the box-office. Bert Wheeler and Robert Woolsey.

Tower, B'dwy. at 8th—"Isle of Escape." Reviewed in today's Times.

Uptown, Western at Tenth—"Animal Crackers."

United Artists, Broadway near 9th—"Whoopee." Eddie Cantor in the best of screen musicals.

Warners' Downtown, Hill at Seventh—"The Road to Paradise." Loretta Young is sisters or twins or something, and it is so confusing.

Warners' Hollywood, Hollywood Blvd. at Wilcox—"Sweet Kitty Bellairs." It is all color and music and quite poor. Claudia Dell.

Wilshire, 8440 Wilshire Boulevard—"Dough Boys." Buster Keaton's latest and it's funny.

STAGE

Belasco, Hill at 11th—"The Crimson Hour." Lurid melodrama for those susceptible to Pauline Frederick's charms.

Biltmore, 5th and Grand—"Death Takes a Holiday." A fantasy somewhat slow in ending its dream. Henry Daniel.

El Capitan, Holly'd Blvd. nr. Highland—"Parlor, Bedroom and Bath." Charlotte Greenwood strides onto the stage, and the play matters not at all. Destined for a healthy and wealthy run.

Hollywood Playhouse, Vine near Hollywood Blvd.—"Little Orchid Annie." Opens tonight.

Mayan, Hill near 11th—"Temptations of 1930." A modern revue exhibiting some tuneful songs, clever dancing and colorful ensemble work.

Vine St., Vine near Hollywood Blvd.—"Kongo." The tropics will surely get you if you don't watch out. Charles Middleton.

BURLESQUE

Follies, Main at Fourth—Burlesque.

ORPHANS OF SLAYER GET INSURANCE

Policies in Murder and Suicide Case Settled for Total of $12,000

AMARILLO (Tex.) Oct. 12. (AP)—The scheming of A. D. Payne, Amarillo attorney who caused the death of his wife by a dynamite blast, then killed himself with an explosive while in the jail here, came to at least partial fulfillment today when his children were paid $12,000 by the Lincoln National Insurance Company.

Payne, in a written confession before his death, said he planned his wife's death and his own in order that their children might have the money from their insurance policies.

The payment today was in settlement on the two policies, $10,000 on Payne's life and $5000 on his wife's. The company paid $9000 on the larger policy and $3000 on the smaller one.

Two other policies for $5000 each with the American National Insurance Company have not yet been adjusted. All of the policies carried double indemnity.

PUZZLE SOLUTION

		C	A	D				H	U	M		
	D	O	N	O	R		P	E	T	A	L	
S	O	R	T		A	L	L		E	R	O	S
O	W	E		S	T	E	E	L		T	O	E
B	E		P	L	E	A	D	E	D		N	A
	R	A	R	E		P		A	I	R	Y	
		R	E	E	L		A	N	N	A		
	S	T	E	P		A		D	E	M	I	
O	N		N	E	E	D	L	E	S		M	A
N	O	T		R	I	D	E	R		R	A	T
E	R	I	N		N	S	W		W	A	G	E
	E	D	I	L	E		D	R	A	P	E	
		E	P	I				E	S	S		

WEATHER REPORT

[Official Report.]

LOCAL OFFICE, U. S. WEATHER BUREAU, Los Angeles, Oct. 12.—(Reported by H. B. Hersey, Meteorologist.) At 5 o'clock a.m. the barometer registered 30.03; at 5 p.m., 29.97. Thermometer for the corresponding hours showed 55 deg. and 66 deg. Relative humidity, 5 a.m., 86 per cent; 5 p.m., 65 per cent. Wind, 5 a.m., north, velocity 2 miles; 5 p.m., southwest, velocity 7 miles. Temperatures: highest, 75 deg.; lowest, 55 deg. Rainfall for season, .11 of an inch; normal to date, .38 of an inch; last season to date, .32 of an inch. Barometer reduced to sea level.

LOCAL FORECAST

For Los Angeles and vicinity: Fair Monday and Tuesday, with moderate temperature; gentle westerly winds offshore.

STATE FORECAST

SAN FRANCISCO, Oct. 12.—Weather forecast:

San Francisco Bay region: Fair Monday and Tuesday; moderate temperature; gentle, changeable winds.

Northern California: Fair Monday and Tuesday; mild; moderate north wind offshore.

Sierra Nevada: Fair and cool Monday and Tuesday; gentle, changeable winds.

Sacramento, San Joaquin, Santa Clara and Salinas valleys: Fair and mild Monday and Tuesday; gentle, changeable winds.

Southern California: Fair Monday and Tuesday; mild; gentle west and northwest winds offshore.

ARIZONA FORECAST

PHOENIX (Ariz.) Oct. 12.—Forecast for Arizona: Monday and Tuesday fair; little change in temperature.

COLORADO RIVER

YUMA (Ariz.) Oct. 12.—(Exclusive Dispatch from the U. S. Reclamation Service.) Gauge height: Colorado River, 19.30 feet. Discharge: Sunday, 8000 cubic feet per second. At Grand Canyon, 5.60 feet. Discharge: Sunday, 8570 cubic feet per second.

TEMPERATURES

Stations—Conditions, 5 p.m.	Temperatures—Max.	Min.	xPrecipitation.
Boise—Clear	80	38	0
Boston—Clear	78	52	0
Chicago—Clear	78	62	0
Denver—Clear	68	42	0
Edmonton—Clear	52	24	0
El Paso—Clear	78	50	0
Eureka—Clear	60	50	.04
Flagstaff—Clear	56	22	0
Fresno—Clear	76		0
Havre—Cloudy	46	32	T.
Helena—Clear	50	36	0
Kamloops—Partly cloudy	56	28	0
Kansas City—Cloudy	80	64	0
Lander—Clear	54	32	0
Los Angeles—Clear	75	55	0
Modena—Partly cloudy	56	30	0
Needles—Clear	82	50	0
New Orleans—Clear	80	70	0
New York—Clear	74	60	0
North Head—Clear	60	48	0
Oklahoma—Raining	74	70	2.68
Omaha—Partly cloudy	74	64	.01
Phoenix—Clear	82	46	0
Portland, Or.—Clear	66	44	0
Red Bluff—Clear	66	52	0
Roseburg—Clear	66	44	0
St. Louis—Clear	82	64	0
St. Paul and Minneapolis—Cloudy	80	64	.08
Sacramento—Clear	64	52	.02
Salt Lake City—Pt. cldy.	60	38	0
San Diego—Clear	70	54	0
San Francisco—Pt. cldy.	60	52	.16
Santa Fe—Clear	60	32	0
Seattle—Clear	56	40	0
Spokane—Clear	58	30	0
Tonopah—Cloudy	58	40	0
Tucson—Clear	84	40	0
Washington—Clear	78	54	0
Winnemucca—Cloudy	54	40	T.
Winnipeg—Cloudy	40		.24
Yuma—Clear	82	54	0

x—Precipitation, 5 a.m. to 5 p.m.

VITAL RECORD

DEATHS

With Funeral Announcements.

ARDEN. Suddenly, October 10, Sarah J. Arden, at the home of her daughter, Mrs. Dolly Edgar.
Services will be held Tuesday at 10 a.m. from the Southwest Funeral Home, Ninety-fourth and Vermont.

BEESON. L. E. Beeson.
Remains at the chapel of W. A. Brown, 1815 South Flower street.

BOWER. October 12, Edith S. H. Bower of 2640 East Olive street, Huntington Park.
Funeral announcement later by Francis V. Hall & Son.

CHAMBERLIN. Mrs. Belle Chamberlin.
Remains at the chapel of W. A. Brown, 1815 South Flower street.

CHANDLER. October 11, at his home, 10369 Strathmore Drive, Holmby Hills, William Sutton Chandler, aged 72 years, beloved husband of Nellie Irving Chandler and father of E. Irving, William G. and Benjamin R. Chandler, and Mrs. Helen C. Tremaine.
Services and interment will take place at San Francisco, Cal. Garrett Brothers, directors.

CLARK. October 11, Florence R. Clark, at 6211 Crescent street, beloved mother of Mrs. Merle Regan and Floyd E. Clark; sister of Mrs. May V. Kenyon of Tucson, Ariz.
Services Tuesday at 1 p.m. at the Wee Kirk o' the Heather, Forest Lawn. Edwards Brothers, directors.

COLTON. Of 334 South Mentor avenue, Pasadena, Mrs. Jean S. Colton, aged 86 years, a resident of Pasadena for the past nineteen years; widow of the late W. H. Colton and mother of W. W. and J. S. Colton; sister of S. D. MacFarland of Pasadena.
Funeral announcement later by Turner & Stevens Co., Pasadena.

CONNOR. The funeral services of W. T. Connor will be held Tuesday at 2 p.m. from the chapel of W. A. Brown, 1815 South Flower street.

CORBETT. J. G., formerly of Tucson, Ariz.
Announcement of funeral later by D. A. Parks Mortuary, Inc.

CORVELLEC. Frances M. Corvellec.
Announcement of services later by Ruppe Mortuary.

DOBSON. H. E. Dobson.
Remains at the chapel of W. A. Brown, 1815 South Flower street.

EASLEY. October 12, at the California Lutheran Hospital, Los Angeles, Frank J. Easley, father of Mrs. C. S. Reid and Harry Easley.
Funeral announcement later by Turner & Stevens Co., Pasadena.

FLODQUIST. Ellen, beloved wife of Otto Flodquist, mother of Mrs. Margaret Anderson, Ivar, Claus and Genava Flodquist.
Services Tuesday at 2 p.m. at the chapel of Norquist & Anderson, 840 Venice Boulevard.

GRANGER. Frank H., of 5223 La Canada Boulevard, La Canada, loving husband of Mrs. Annie Granger and father of Miss Gladys Granger.
Funeral services Wednesday, October 15, at 2 p.m., from the Wee Kirk o' the Heather, Forest Lawn. Crippen Mortuary, Verdugo City, in charge.

GUZMAN. James A. Guzman.
Remains at Edwards Brothers.

HALBERG. Charles William Halberg, late of 10625 Franlie Drive, Sunland, beloved husband of Nora Inez Halberg.
Announcement of services later by Ruppe Mortuary.

HARTLEP. Mrs. Wilhelmina Hartlep, beloved wife of Louis Hartlep and mother of Louis W. Hartlep of Pittsburgh, Pa.
Funeral services October 14 at 2 p.m. from the chapel of Gus Alvares & Moore, North Olive and Court streets.

HORN. October 12, Lynnette Horn, beloved daughter of Mr. and Mrs. Ivan L. Horn and loving grand-daughter of Lillian M. Bunnell.
Notice of funeral later by Pierce Brothers.

JAMISON. Services for Mary Louise Jamison will be held Tuesday at 10:30 a.m. from the chapel of Brown Brothers, 935 West Washington street.

KELLY. Late of 3626 Denker avenue, Margaretta C. Kelly, aged 41 years, beloved wife of Martin Kelly and loving sister of Mrs. Elizabeth S. Dats, Mrs. Mary Hoffman and Fred A. Moreth.
Funeral today at 2 p.m. from the chapel of E. Clair Overholtzer Co., 1236 South Grand.

KELLY. Services for Mrs. Harriett A. Kelly at Cresse's, Highland Park, today at 1 p.m.

LEIVA. Services for Edith Leiva will be held Tuesday at 2:30 p.m. from the chapel of Brown Brothers, 935 West Washington street.

LEUBBEN. Services for Agnes Marie Leubben will be held today at 10 a.m. from Ruppe Mortuary.

LORD. Services for Harold Lord will be held Tuesday at 2 p.m. from Trinity Episcopal Church, 650 North Berendo street, under direction of Ruppe Mortuary.

McCALLICK. The funeral services of Charles A. McCallick will be held today at 9 a.m. from the Church of the Immaculate Conception, corner Ninth and Green streets. W. A. Brown, funeral director.

MacDONALD. Robert M., late of 869 South Union street, Los Angeles.
Funeral services October 13 at 4 p.m. at the Jewel City Undertaking Co., 137 North Orange, Glendale. Interment, Pittsburgh, Pa.

MASTON. Mollie M. Maston, beloved mother of J. A. and T. T. Maston.
Funeral services will be held from chapel of Ivy H. Overholtzer, 1719 South Flower street, Tuesday, October 14, at 2 p.m.

MATTILL. At 3517 West Twenty-third street, October 12, Mrs. Sophia S. Mattill.
Remains at Bresee Brothers. Notice of funeral later.

MILBORNE. Services for Ena Milborne will be held today at 2 p.m. from the chapel of Graham & Isbell.

NOACKER. At 2002 West Forty-first street, Rev. Milton Monroe Noacker, beloved husband of Mrs. Anna S. Noacker and father of Miss Elizabeth L. Noacker.
Funeral services Tuesday at 2:30 p.m. from the Trinity Reformed Church, corner Cynthia and Wetherly streets, West Hollywood. W. A. Brown, funeral director.

OPPENHEIM. The funeral services of Mrs. Frances G. Oppenheim will be held Tuesday at 10 a.m. from the chapel of W. A. Brown, 1815 South Flower street.

PEREZ. Martina Perez.
Remains at Gus Alvarez & Moore.

PEREZ. Rose Perez.
Remains at Gus Alvarez & Moore.

DEATHS

With Funeral Announcements.

PLATT. At 4973 Pasadena avenue, Clayton Hamilton Platt.
Remains in care of Cresse's, Highland Park.

POTTS. A. C. Potts.
Remains at the chapel of W. A. Brown, 1815 South Flower street.

PRELUZSKY. Morris Preluzsky.
Services today at 2:30 p.m. from the Glasband & Groman Mortuary, 901 West Washington street. Interment, Home of Peace Cemetery. (St. Louis papers please copy.)

PREST. Charles C. Prest of 8303 Fountain avenue.
Remains at Gates, Crane & Earl.

PRITCHARD. October 12, Emaline Gunning, wife of Rev. Arthur O. Pritchard, pastor of the Congregational Church, Sierra Madre, and mother of Arthur Pritchard, Jr.
Funeral services Tuesday, October 14, at 2 p.m., at the Congregational Church, Sierra Madre. Ray A. Grant, director.

ROWLAND. Services for Abraham Rowland will be held today at 11 a.m. from the chapel of Graham & Isbell.

RALLS. October 12, 1930, John C. Ralls, aged 86 years, beloved father of Mrs. Jennie Monical, William J. M. Ralls, son of Greenbury M. Ralls and brother of William W. Ralls.
Funeral services will be held Wednesday, October 15, 1930, at 2 p.m. at chapel of Paul D. Robinson, 1001 West Washington street.

SHEAFFER. Mrs. Hattie Yocum Sheaffer, beloved wife of Alex H. Sheaffer and mother of the Misses Ruth Anna and Narcissa Mary Sheaffer of 915 Manzanita street.
Funeral services today at 10 a.m. from the Wee Kirk o' the Heather, Forest Lawn Cemetery. W. A. Brown, funeral director.

SMITH. At 433 South Oxford, Robert H. Smith, husband of Ida C. Smith and brother of H. B. Smith.
Remains at the chapel of Ivy H. Overholtzer, 1719 South Flower street. Funeral services will be conducted at the Wee Kirk o' the Heather, Forest Lawn Cemetery, Tuesday, October 14, at 11 a.m.

STEIN. October 10, Helen D. Stein.
Services today at 3 p.m. from the Wee Kirk o' the Heather, Forest Lawn Cemetery. Reed Bros., Tapley & Geiger, directors.

TINDALL. At 5007 Monte Vista street, Mrs. Mary K. Tindall.
Memorial services at Cresse's, Highland Park, Tuesday at 3 p.m.

VON PLANTEN. Edith Christine, beloved wife of Frederick Von Planten.
Remains at Norquist & Anderson.

WALSH. October 11, Capt. Overton Walsh, beloved son of Mr. and Mrs. Frank E. Walsh of 316 North Rossmore.
Funeral services Monday, October 13, at 3 p.m. from his residence, 629 Pontera Drive, Huntington Palisades, Santa Monica. Armstrong Funeral Home in charge.

WARNER. October 11, at 10104 Maple avenue, Inglewood, Louie E. Warner, beloved husband of Emma E. Warner and father of Frederick M. Warner; brother of Millicent H. Weibers.
Services October 14 at 2 p.m. at Grace chapel, Inglewood Park Cemetery. Beaver & Matson, directors.

WILDER. Services for Nathaniel Wilder at the Wee Kirk o' the Heather, Forest Lawn, today at 2 p.m. Cresse's, Eagle Rock, directors.

WILKERSON. October 8, Peurl Wilkerson, at New York City, beloved husband of Bertie Wilkerson.
Services Tuesday, October 14, at 2 p.m., from Pierce Brothers' chapel.

WYATT. October 11, Mrs. Ellen Wyatt, beloved wife of Oscar T. Wyatt and mother of Oscar W. Wyatt.
Funeral services Tuesday, October 14, at 10 a.m., at the First Spiritualist Temple, 906 East Twenty-third street. Interment, Hollywood Cemetery. Cunningham & O'Connor, directors.

FUNERAL DIRECTORS

BRESEE BROTHERS, Estab. 1892
FREE PARKING IN OUR OWN GARAGE
855 FIGUEROA PA. 3125
BRESEE BROTHERS & LINCE
1750 E. 102ND ST. LA. 3785
1815 E. MANCHESTER. LA. 1393

$70—FUNERALS AS LOW AS $70
RUPPE MORTUARY
950 WEST WASHINGTON
WE. 3307. NOT IN THE TRUST.

D. C. GULICK
$110—Funeral and Cremation—$110
WE. 9843. 1249 S. Flower.
PARKING SPACE PROVIDED.

E. CLAIR OVERHOLTZER CO.
The Golden Rule Undertakers
WE. 6147. 1236 South Grand.

EDWARDS BROTHERS, INC.
SERVICE, ECONOMY, RELIABILITY
936 Venice Boulevard (16th st.) WE. 8283

PAUL D. ROBINSON
1001 West Washington. WE. 1001.

GLASBAND & GROMAN
901 WEST WASHINGTON. WE. 1231.

GARRETT BROTHERS
921 Venice Boulevard (16th st.) WE. 2039.

CEMETERIES

INGLEWOOD PARK
Cemetery
LARGEST IN CALIFORNIA
Mausoleum—Crematory—Columbarium
Telephone PLeasant 3144.

FOREST LAWN
MEMORIAL PARK
AMONG THE HILLS
Cemetery—Mausoleum—Crematory
Glendale Avenue and San Fernando Road
TELEPHONE ALbany 1121.

BEAUTIFUL HOLLYWOOD
Cemetery Mausoleum Crematory
The Cemetery Without a Salesman
6000 Santa Monica Blvd.
HEmstead 3830. HOllywood 8455.

MAUSOLEUMS

ANGELES ABBEY MAUSOLEUM
Close-by Los Angeles on Long Beach Blvd
Crypts priced as low as $135.
Visitors welcome. Office, 603 Central Bldg.
Telephone TUcker 9532.

CEMETERY LOTS

GRAVES and crypts, any cemetery, cheap. Memorial Sales Co., VA. 4570.

PHYSICIANS BAFFLED BY STRANGE ILL

Ventura Woman's Malady Mystery to Medical Men of Denver Hospital

DENVER, Oct. 12. (AP)—The mysterious illness of Mrs. Wilbur Allen of Ventura, Cal., who is in a serious condition at Mercy Hospital, continued to baffle medical men here tonight after nearly two weeks of attempts to diagnose her ailment.

The woman came to Denver from California two weeks ago to consult her brother-in-law, Dr. P. C. Allen. After a preliminary examination Dr. Allen called ten other physicians for consultation. For many days they have been seeking to determine the source of Mrs. Allen's strange afflictions.

Fevers of more than 106 deg. wrack the woman's body, alternating with severe chills, physicians reported. Her high fever, in their opinion, indicates some sort of infection, but laboratory tests have failed to disclose any.

OIL-SHALE VALUATION DECLARED "FANTASTIC"

WASHINGTON, Oct. 12. (Exclusive)—Branding Ralph S. Kelley's $40,000,000,000 estimate of the value of Colorado oil shale lands as "a fantastic dream," Dr. George Otis Smith, director of the Geological Survey, declared in a statement that some of the land has a grazing value, but that "its present worth for oil-extraction purposes is nil." The statement was prompted by inferences in Kelley's published attacks on the Interior Department's oil-shale policy that the lands have been found of vast value by the Geological Survey.

SPORTSMANSHIP CODE TO LIVE BY

Snowy Baker's Talks Engage Interest of Public

Homilies to Be Permanent Feature of Forum

Juvenile Problems Special Object of Speaker

The Times Forum, KHJ, at 1:30 p.m.:

Clint Brush and Louis Fox, instrumentalists. "Snowy" Baker on "Sportsmanship."

World-wide news, 12:30, 4:45 and 10 p.m.

BY JOHN S. DAGETT

"Sportsmanship," a theme handled by "Snowy" Baker each Tuesday for several weeks on the world-wide news noontime period, has proved so popular with the radio audience that it is to become a permanent feature of the Monday Forum.

SNOWY BAKER

"We want more sportsmanship, it is the greatest thing in life," writes one listener-in. "My wife, my kids and I have already learned from Mr. Baker that his doctrines apply to everything in our home from the time we get up until we retire. Bill, 3 years of age, went to bed last night on time and without a wrangle because I told him that "Snowy" would consider him a poor sport if he didn't. My wife helped me wash the automobile last Sunday—first time in eight years—and I am learning miniature golf."

Particular attention is to be paid by Mr. Baker to juvenile problems in their relationship to sportsmanship. Parents are invited to write in questions and observations.

"I believe the instilling of sportsmanship in the minds and hearts of our young people is the strongest foundation for American citizenship," said Mr. Baker. "People of all nations need careful study of sportsmanship, particularly at this time. The art is not confined to the track, gridiron and other sports but applies equally to all phases of life."

They tell us that—

"An Evening in Paris," KHJ at 6:30 tonight; styles and fine music by male quartet, string trio and vocalists, "a Columbia feature."

Forgot to add in that feature above, WABC by wireless brings latest fashion news from Paris.

A dainty musical treat? KTM at 9 tonight, harp, violin, 'cello and organ, a half-hour of old southern melodies.

"My Blue Bird Was Caught in the Rain," Amherst College songs, KHJ at 7 tonight. Guy Lombardo's orchestra, male quartet, "It's a Great Life."

New series, KECA, 11:30 a.m. California Federation of Women's Clubs; "Indians, Wards of the Nation;" "Immigration" and "Racial Attitudes."

Weaving stories of action and adventure. Don Amaizo's programs with his violin and orchestra. KHJ and KNX, 7:30 tonight. A Columbia feature.

Blue? Grab an aerial pass and attend the Blue Monday Jamboree—KHJ at 8 tonight. Dedicated to King Football, college yells, capers and gridiron gags.

Rochester Civic Orchestra, KFI at 8 tonight, a half-hour of Slavonic wedding tunes, folk music, Wagner's March from Tannhauser. An NBC feature.

A hero? Cowboy who plays a saxophone, Empire Builders with the "Old Timer," KECA at 7:30 p.m. Heroine marries cowboy with saxophone.

Times' Forum at 1:30. KHJ, Clint Brush and Louis Fox, a half-hour of worth-while string music. And here comes "Snowy" Baker with a chat on sport.

About supper time? KNX at 6:30, KNX Ensemble, Rosalie Barker Frye, art songs and light classics.

Spanish music and song? Los Caballeros, Spanich soloists, KFI at 7:30 tonight. Also Raine Bennett.

KHJ's Hallelujah Program, 7:45 to 9 each morning, stir your coffee with a smile as well as a spoon.

A lady just phoned to say she'd never listen to Amos 'n Andy again if they employ that ex-convict as their cafeteria cashier. There's drahma for you.

Radio Dial

The program—The time—The Station.

ALPHABETICALLY ARRANGED
(From Programs Submitted by Stations)
Suggested features in black type.

KMTR—570 K., 526 M.	
KFI—640 K., 468.5 M.	(C)
KMPC—710 K., 422.3 M.	
KTM—780 K., 384.4 M.	
KHJ—900 K., 333.1 M.	(C)
KFWB—950 K., 315.6 M.	
KFVD—1000 K., 299.8 M.	
KNX—1050 K., 285.5 M.	
KMIC—1120 K., 276.7 M.	
KGFJ—1200 K., 249.9 M.	
KGER—1360 K., 220.4 M.	
KECA—1430 K., 209.7 M.	(C)

6 to 8 a.m.

KFI—Piano Capers, 7:30; **Dobbsie's exercises (C.) 7:45.**
KHJ—"Rise and Shine" at 7; **Hallelujah Hour, 7:45.**
KMPC—Records, 7; Latin-American half-hour, 7:30.
KMTR—Records; organ at 7.
KNX—Exercises, 6:45-8.
KTM—Eye-opener; **Sharples Breakfast Club, 7-9.**

8 to 10 a.m.

KECA—Health exercises, 8:30; Vermont Lumberjacks (C.) 9; Roy Rockwood, baritone, 9:15.
KFI—**Happy Time Hour (C.) 8;** Carol Johnson, songs, 9:30; Chester Rand, tenor, 9:45.
KFWB—Dorothy Burnham, pianist; Jean Cowan, soloist, 8:30.
KHJ—Kathleen Clifford at 9; Feminine Fancies, 9:30 (C.)
KMTR—Stock quotations, 8; records.
KNX—Records; prayer at 8.
KTM—Bert's Best Bets at 9.

10 a.m. to 12 noon

KECA—Calif. Federation of Women's Club (C.) 11:30.
KFI—Wall street flashes, 10; Heinz program; Joseph Gibson, speaker (C.) 10:15; Women's Magazine, 10:30 (C.) Rhythm Girls, 11:30; French lesson, 11:45.
KFWB—Hollywood Broadcasters, 10:45; organ recital, 11:30.
KHJ—Ted White and Nell Larsen, 10:45; recordings, 11:15; Ann Leaf (C.) organ, 11:30.
KMTR—Records, 11:30; happiness girl at 10; City Hall broadcast, 11:45.
KNX—Eddie Albright, "Be Young and Happy" at 10; Church of the Air, 11:30; recordings, 11:45; organ recital at 11.

12 noon to 2 p.m.

KFI—State Agriculture reports, 12; Don Abbott and Gertrude Gusselle, 12:30; Klein Trio at 1.
KFWB—Adventures of Tom and Wash at 12; Rose Valerie and her concert, 12:30.
KHJ—Biltmore orchestra; world-wide news at 12:30; Optimist Club, 12:45; **Times' Forum, 1:30, Clint Brush and Louis Fox, instrumentalists, Snowy Baker.**
KMTR—Prosperity hour, 12:15; Andy's Lumberjacks, 1:15.
KNX—Recordings at 12; Silver Slipper dance orchestra, 12:30; fiction reading, 1:30.
KTM—Records, 1.

2 to 4 p.m.

KECA—U. S. Agriculture talk at 3; Katherine Spangler, whistler, 3:30; popular melodies, 3:15; Phil Cook, 3:30 (C.) Piano Patter, 3:45.
KFI—Winnie Fields Moore, Nomad Novelist, 2:30; popular melodies, 2:45; Los Angeles Library book review, 3; Masked Minstrels, 3:30.
KHJ—Happy Go Lucky Hour (C) at 2; Girl Scouts, 3:15; talk on dogs, 3:45.
KFWB—Banjo at 2; popular songs, 2:30; 2-Piano Numbers, 3.
KMPC—U.S.C. lectures at 3.
KMTR—Spanish program at 2:15; Dance Marathon at 3; Three Handymen, 3:15.
KNX—String Ensemble, 2:30; Hollywood Civic Repertory Theater, 3:30; records; Word-O-Graphs at 3:05.
KTM—Over the Teacups at 2.

4 to 6 p.m.

KECA—Song Duo, 4; "The World Today," (C.) 4:15; Phil Cook (C.) 4:30; ballads, 4:45; half hour in nation's capital (C.) at 5; pianist, 5:30.
KFI—KFI News Bureau, 4:15; Big Brother, 4:30; Baron Keyes, 5; Billie Hoffman, songs, 5:45.
KFWB—The Revellers, 4.
KHJ—Times' world-wide news at 4:45; "Mac and His Gang," KFRC, 5; recordings, 4.
KMPC—Cuckoo clock, 5:30; Just Kids, 5.
KMTR—Trading Post, 4:30; organ, 5:15.
KNX—Gene Byrne at organ, 4; travelogue, 5, and Big Brother, kiddie hour, 5:15.

6 to 7 p.m.

KECA—Maytag orchestra (C.) 6; Bernice Morrison, pianist, 6:30.
KFI—Quintet and Arthur Lang, 6; **Family Party (C.) 6:30.**
KFWB—KFWB String Orch., 6:30; Harry Jackson's dance orchestra, 6; Cecil and Sally, 6:45.
KHJ—**"An Evening in Paris," (C.) 6:30.**
KMPC—Latin-American program, 6.
KMTR—Banjo Boys, 6; Jazzmaniacs, 6:30.
KNX—KNX Symphonette at 6; Frank Watanabe, 6:15; KNX Ensemble and soloists, 6:30.

7 to 8 p.m.

KECA—Maurine Dyer, contralto, 7; **Empire Builders (C.) 7:30.**
KFI—Stromberg-Carlson (C.) 7; **Los Caballeros and singers, 7:30.**
KFWB—Salon orchestra, 7; football talk, 7:30.
KHJ—**Royal Canadians (C.), 7; Don Amaizo (C.) 7:30.**
KMTR—Musical novelties, 7; Hollywood Sweepstakes, 7:15; Frank Bull, Collegians quartet, 7:45.
KNX—Melody and comedy, 7; Don Amaizo, 7:30.

8 to 9 p.m.

KECA—James Anderson, baritone, 8; **Amos 'n Andy (C.) 8:30;** Alice Pringle, contralto, 8:45.
KFI—**Shell program (C.)**
KFWB—**Ted Weems orchestra, 8; musical portrait, 8:30, "Delibes."**
KHJ—**Blue Monday Jamboree from KFRC (C.) 8 to 10.**
KMPC — Pumpkin Center Philosophers, 8:15; Te Groen's Trio, 8:30.
KMTR—"Screen Mirror Frolic," 8; Salon Ensemble, 8:30.
KNX—Water and power program, 8; KNX playlet, 8:30.
KTM—**Ranch hour, 8.**

9 to 10 p.m.

KECA—Jeanne Dunn and orchestra at 9.
KFI—Song recital at 9; "Emperor of Crime," serial, 9:15; **concert and soloists, 9:30.**
KFWB—Continuity, 9; **Radio Periscope, 9:30.**
KHJ—**Blue Monday Jamboree, 8-10.**
KMPC—U.S.C. lectures.
KMTR—**String quintet, 9:30; radio playlet, 9.**
KNX—**Piano Twins and singers, 9.**
KTM—KTM Little Symphony, 9; "Charmers of History," 9:30.

10 p.m. to midnight

KECA—Music Echoes (C.) 10; news at 10:30; health exercises, 10:45.
KFI—Two piano duets at 10:30; St. Francis Hotel orchestra at 11.
KFWB—Orchestra at 10; Olsen's Club, 10:30; Montmarte orchestra at 11; Ted Weems orchestra, 11:30.
KHJ—Times' news, 10; Anson Week's orchestra, 10:22 (C.) Earl Burtnett's orchestra, 10:06; Wesley Tourtellotte, organ, 12.
KMPC—Ray Howell; recordings.
KMTR—Orchestra, 10; "Happy Harry," 10:30; dance marathon at 11; "Eight Ball" and Charley, 12.
KNX — Gus Arnheim's orchestra at 10 and entertainers.
KTM—Santaella's Serenaders, 10; organ recital, 11-12; records to 1.

PLATICAS DE LOS LUNES

POR EL PROFESOR A. GUERRERO
Encargado de la Sección Española de Este Diario

Me escribe de Long Beach una estimable lectora, que, si no me equivoco, es la distinguida profesora con quien ya he tenido el gusto de estudiar y discutir algunos puntos de construcción castellana, para hacerme las consultas siguientes:

"Aunque la mayoría de las gramáticas", dice mi lectora, "asientan que el adjetivo interrogativo 'qué' significa 'what', y que 'cuál' significa 'which' (of a number in mind), me encuentro muy frecuentemente a 'qué' usado en casos que parecerían pedir 'cuál'; por ejemplo, en la frase '¿qué hora es?', en la que nuestro ánimo es preguntar cuál de las veinticuatro horas del día señala el reloj. '¿Qué día es?, o sea, '¿cuál de los siete días de la semana es hoy?'

"Cual de las dos interrogaciones es correcta?", sigue diciendo mi lectora, "o ¿lo son ambas?"

Una señora fue al mercado a comprar carne. Había allí carne de vaca, carne de puerco, carne de ternera, etc. La señora compró carne de vaca. ¿Cómo hay que preguntar?: ¿Qué carne compró? o ¿Cuál carne compró?

Había en la mesa naranjas, manzanas y peras. Juan escogió una manzana. ¿Cómo preguntamos?: ¿Qué fruta escogió Juan? o ¿Cuál fruta escogió Juan?

Termina mi lectora su carta preguntándome si está correctamente usado el verbo "pensar" en la siguiente oración: "Juan compró muchas cosas sin pensar en el precio".

Todas las frases que cita mi lectora son correctas, si bien es más común construir la pregunta con "qué": "¿Qué carne compró?", "¿Qué fruta escogió?", que con "cuál". La mente castellana, con todo, aprecia cierta diferencia entre la pregunta con "qué" y la pregunta con "cuál". El que dice "¿cuál fruta escogió Juan?" tiene presentes a la mente las diferentes frutas, en número limitado, de entre las que Juan hubo de elegir. El que dice "¿qué fruta escogió Juan?" puede referirse a número limitado y presente a su mente de frutas, a numerosas variedades de las que ni conocimiento tenga. La diferencia de matices, sin embargo, es demasiado sutil para que la aprecie bien el que no tiene por lengua nativa el español, y, por lo tanto, puede decirse grosso modo que las dos construcciones son equivalentes.

La expresión "sin pensar en el precio" es correcta. Puede usted también decir "sin reparar en el precio" o "sin preocuparse por el precio".

Respecto al uso de "qué" en las frases "¿qué hora es?" y "¿qué día es?", se explica porque "qué" tiene casi todos los usos de "cuál", y porque va seguido inmediatamente del nombre. También en inglés se usa "what" en ambos casos. Se usaría "cuál" si el nombre estuviera en plural y precedido de la preposición "de" con artículo: "¿Cuál de los días de la semana es hoy?"; "¿Cuál de las frutas del mercado escogió Pedro?", etc.

Veremos ahora lo que nos dicen algunos tratadistas sobre los usos de los adjetivos "qué" y "cuál" en las oraciones interrogativas. "Qué", nos dice la Gramática de la Academia Española, puede ser substantivo y adjetivo. Como substantivo, pregunta siempre por cosas y equivale, por lo tanto, a "¿qué cosa?" Puede ser sujeto, predicado y complemento; v. gr.: "¿qué sucede?"; "¿qué es Geografía?" "¿qué haré?"; "¿a qué vienes?"; "¿en qué fundas tu opinión?" Contestan a este interrogativo el indefinido "algo", o los demostrativos neutros "esto", "eso", "aquello", o el negativo de cosa "nada".

Como adjetivo, pregunta "qué" por una cualidad o condición del substantivo, que puede ser sujeto, predicado o complemento; v. gr.: "¿qué gente ha venido?"; "¿qué libro es ése?"; "¿qué rostro hizo?"; "¿en qué opinión te fundas?"; "¿con qué ojos me miras?" La contestación en este caso es un adjetivo, predicado o atributo del substantivo a que se refiere el "qué"; v. gr.: "gente buena"; "el Quijote"; es decir, "este libro es el Quijote".

"¿Cuál" puede, como "qué", emplearse como adjetivo y como substantivo. Como adjetivo pregunta por la cualidad o estado de personas o cosas y se refiere como predicado, ya al sujeto mediante un verbo copulativo, ya al objeto directo; v. gr.: "Si el criado es tan discreto, ¿cuál debe ser el amo?" ("Quijote", II, 66); "¿Cuáles estarán las mismas tinieblas?" (Granada, "Símbolo", I, 4). Refiérese al objeto en oraciones, que más que interrogativas son exclamativas; v. gr.: "¿Salomón no fue discreto? — ¿No lo fue el sabio que más nombran? ¡Cuál le pusieron el alma — Las muchachas de Sidonia!" (Quevedo, "Musa", 6).

Puede también referirse a un substantivo que le precede o le sigue, sin construirse directamente con él; v. gr.: "Hallo una falta, marqués, — Que no negaréis. — ¿Cuál es?" (Alarcón, "El examen de maridos", II, 5); "Cuál ocupará más papel, una obra en verso o una en prosa?" (T. Iriarte, "Donde las dan las toman").

A veces deja "cuál" de preguntar por la cualidad y lo hace por el nombre, situación u otras circunstancias puramente externas de las personas o de las cosas, construyéndose, ya como atributo junto al nombre, ya como predicado. La primera construcción se usa más en verso que en prosa; v. gr.: "¿Con cuáles ojos — Verás tu amante con ajeno dueño?" (Jáuregui, "Aminta", I); "¿Cuál hombre, — Cuál héroe a ensalzar va tu lira de oro?" (J. Burgos, "Traducción de Horacio, Odas", I, 12); "Cuál fue la mano que así os plantó?" (Quintana, "A Cienfuegos", Poesía).

Seguiremos tratando de este punto en la Plática próxima.

EMPIRE BUILDERS
TUNE IN tonight 7:30
GREAT NORTHERN

Hear the "Old Timer" and supporting cast in radio romances of the West, over NBC coast-to-coast network including

KECA—KFSD

GREAT NORTHERN TRAVEL OFFICE
605 Central Building
Phone VAndike 8421

Los Caballeros of the King's Highway

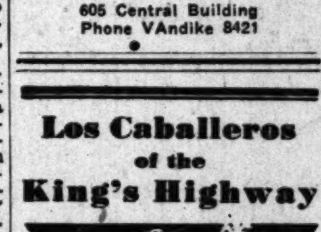

KFI tonight 7:30 to 8 o'clock

THESE wandering minstrels will bring back to you tonight the golden days of California's romantic past... the days of the Padres and the Dons... the days of California's first pioneers. Hear, tonight, the music of old California.

FIDELITY SAVINGS AND LOAN ASSOCIATION

INGLEWOOD PARK CEMETERY
Largest in Southern California
Each Thursday KHJ—8:30 p.m.
For information call FAber 3804

The Times Resort and Travel Bureaus

MAIN OFFICE—CORNER FIRST AND BROADWAY—are for the accommodation and benefit of persons seeking rest, travel, desirable hotels and apartments, attractive eating places and recuperation at mountains, seashore or desert resorts, and are furnished by competent attendants to the general public. Selections of resorts, hotels and apartments, railroad and steamship lines and travel by air. Descriptive circulars are kept on hand for distribution. THIS SERVICE IS ABSOLUTELY FREE AND IS AVAILABLE BY MAIL OR PHONE. The Times has established connections to give a similar service is offered to our readers at 1 Rue Scribe, Paris.

Make Your Resort and Hotel RESERVATIONS
FREE OF CHARGE AT THE
Times Resort and Travel Bureau, Times Bldg., ...
at The Times Branch Office Bureau, 619½ So. Spring
Telephone MAdison 2345
ALSO GENERAL INFORMATION OF ALL KINDS GRATUITOUSLY FURNISHED TO INQUIRERS

"Direct-U"

Have you had difficulty in finding some particular advertised article you had to hunt from store to store to find something you wanted? The Times has established a department called "Direct-U," which has collected data about thousands upon thousands of trade-named articles and stands ready to tell you just where you can find the thing you want. The Times is glad to help its readers and advertisers through this. Make free use of it—there is no charge, of course. All you need do is call Los Angeles Times—MAdison 2345—and ask for "Direct-U" ...

Los Angeles Hotels and Apartments

LIVE AT THE
IMPERIAL HOTEL—919 So. Grand Ave.
$6.00 without, $7.00 with bath—Close to ...
Homey—splendid beds—near theatres and ...

Steamships

SOMETHING NEW IN WEEK-END
New! Different! Fascinating!
ENSENADA in Old MEXICO
WEEK-END CRUISES $17.50
The Ship Is Your Home for Entire Round Trip
Magnificent New Hotel and Casino
PLAYA ENSENADA
Now Open
S. S. Emma Alexander Sails Friday, 7 P.M.
Returns Sunday, 4 P.M.
PACIFIC STEAMSHIP CO.
Ticket Office: 501 W. FIFTH ST. Cor. Olive Phone MUtual 4321
Ticket Office: 124 W. OCEAN AVE. LONG BEACH

Resorts

WELCOME to NEW YORK and The HOTEL GOVERNOR CLINTON
31st ST.—7th AVE.
opposite PENNA. R.R. STATION

1200 Rooms, each with Bath, Servidor, and Circulating Ice Water...
ROOM & BATH $3 single from $4 double

San Diego Hotels

2 PEOPLE CAN STOP OVERNIGHT AT THE PARK MANOR IN COOL SAN DIEGO FOR AS LITTLE AS $5
Enjoy a spacious, comfortable apartment with complete hotel service at this low rate. Ideal for week ends or longer. Location faces Balboa Park. Close to town and all sports. Quiet nights.
PARK MANOR
FIFTH AVENUE AND SPRUCE STREET

The Car You Want on easy terms!
TIMES WANT ADS

Los Angeles Times

The Weather
FORECAST FOR SOUTHERN CALIFORNIA AND VICINITY: Fair today and tomorrow with little change in temperature; gentle westerly winds off the coast; maximum and minimum temperatures yesterday.

In Two Parts — 28 Pages
PART II — LOCAL SHEET — 14 PAGES

XLIX. MONDAY MORNING, OCTOBER 13, 1930. CITY NEWS—EDITORIAL—SOCIETY

How Coast Artillery Forces Will Repulse Air Invaders

Planes, Radio, Lines of Outposts, Antiaircraft Nests and Searchlights to Play Roles

A graphic idea of how the Coast Artillery ground forces and Army "Blue" defense planes will repulse a "Red" air attack by means of powerful searchlights is shown in the sketch by Staff Artist Phil Leonard. Lieut. E. C. Batten, lower left, is shown directing "Blue" planes in air over ground-to-plane radio communication through Lieut. D. D. Graves, upper right, in cockpit of leading defense ship. In photograph at lower right, Lieut.-Col. Willis G. Peace, left, and Maj. Felix E. Gross, directors of the maneuvers, are making final plans to repulse "invaders" with lines of outposts, antiaircraft "nests" and searchlights.

AERIAL ATTACK AWAITED TODAY

How City Would Fare in War to Be Tested

Bombers Will Try to "Ruin" Airport in Burbank

Planes, Guns and Lights to Be Used in Defense

How Los Angeles would fare if attacked from the air by hostile forces will be determined in part today and tonight when three giant United States Army bombers and six pursuit planes—simulating Red enemy ships—attempt to bomb the district with their definite objective as United Airport, Burbank.

The nine planes, attached to the Seventh Bombardment Group, Rockwell Field, San Diego, are scheduled to swoop down on the district between 6:30 and 11:30 a.m. on the first "attack" as the opening maneuver in the war practice problem that will be concluded next Wednesday.

Nearly 400 men and officers who comprise the defending Blue forces—including 250 from the Sixty-third Regiment, Antiaircraft, Fort MacArthur, San Pedro—have laid a net of observation and communication outposts, and established five "nests" of aircraft detectors, antiaircraft guns, machine guns and 8,000,000,000-candle-power searchlights.

SHIPS TO AID DEFENSE

Besides the Blue ground forces six of the fastest Army pursuit planes—Boeing P-12 single seaters, also attached to the Seventh Bombardment Group — have been detailed to aid in the defense and will go aloft to aid in repulsing the invading Reds.

Lieut.-Col. Willis G. Peace, commanding officer during the three-day maneuvers, in outlining today's program, pointed out that the local "battle" will mark the third time in the history of the Coast Artillery that aircraft will have been used to supplement the ground forces.

The "Red" planes will have to run the gauntlet of outposts established in two bands between here and San Diego and the armed "nests" surrounding the airport—besides fighting off the defending "blue" planes—before they can theoretically bomb the district successfully.

WARNINGS TO BE FLASHED

The outposts are equipped with radio and telephone communication systems and will flash a warning as soon as the "Reds" are spotted on their way northward from San Diego. The bands extend inland from Oceanside to Ramona and from Newport Beach inland to Riverside.

When the flash reaches the airport base the "Blue" ships will take to the air to engage the "invaders." Through the recently perfected radio communication system between ground and planes Lieut. E. C. Batten will direct the ships from the ground through Lieut. D. D. Graves, who will fly the leading plane in the squad of six fighters.

The "Blues" will go out to meet the "Reds" and engage in mimic air combat, but regardless of the theoretical outcome the "Reds" will continue to the airport to give the antiaircraft batteries a chance to practice a repulse.

NO ACTUAL FIRING

There will be no actual firing, but accurate check will be kept on the mimic battle and the directing officers will be able to tell whether the "attack" would have been successful had it been made in war time.

The "Reds" will be allowed to come northward any time during the specified hours, but must come over a course that will force them to fly above the outposts.

After this morning's "attack" they will return to San Diego and return any time between 1 and 6 p.m. for a second attempt.

Tonight they will be allowed to attack a third time between 7 and 11 o'clock. At the night repulse the ground forces will depend on their five giant searchlights—each capable of sending a dazzling finger of light eight miles into the air—to pick the "Reds" out of the darkness so gunners can train their antiaircraft pieces on them.

The night "engagement" should

(Continued on Page 2, Column 4)

The Lancer

by Harry Carr

IF Al Capone comes to Los Angeles, his theme song will be: "I Walked Right In and Turned Around and Walked Right Out Again."

GANGSTER INVASION

Chicago has become, for the moment, a hot spot for gangsters. They think that Southern California will be a pleasant and profitable place to spend the winter and they are headed this way in hordes. They may be surprised.

PROSPERITY

The lean period of starvation is now over and we can eat again. I tell myself that, from this point on, I will be so wise and hard-boiled that nobody could sell me the City Hall for a dollar without throwing in the Federal Building. But I know from painful experience that, within two years, some highbinder will be handing me the same old wheeze—about the people who are on the way out to buy the lot at which I am looking and I had better hurry. And I will, as ever, be grateful when he sells me a "business" lot on the side of a rock mountain so far from Los Angeles that a radio message would have to be spliced to reach halfway.

Which doesn't alter the fact that it is possible to buy real estate right now and clean up a young fortune—if you have good sense.

STEER 'EM THIS WAY

This Mexican-American road conference to be held this week in Los Angeles is of importance beyond estimation. The greatest tourist trip in the world—one by far more fascinating than Europe—is in old Mexico. In addition to all other considerations it behooves Los Angeles to see to it that we are hooked on to that route.

WHAT PRICE VIRTUE

Vincent Kerens of St. Louis and Dallas is to receive $1,900,000 from his uncle's will as a reward for being good. Oh, how good I could be for $1,900,000! Little Rollo of the Sunday-school stories would be a tough guy by comparison.

EMBARRASSING

I heard of a case like this recently which I commend to Harold Lloyd for a comedy. A young fellow in New York was to receive a large fortune if he behaved himself until he was 21 years of age. He got involved in a partnership; his partner lit out leaving him liable for a crushing debt. If he got the money, it would be grabbed by the creditors. His only defense was to be so tough that the executor could not pay him the money. As he was engaged to a young lady who sang in the Methodist church choir, his problem became complicated. He had to be good when the young charmer was around, but a demon in the sight of the executor.

WHO IS RED?

The tempest continues to rage in the teapot over the case of Sergei Eisenstein, the Russian director who is making pictures in Hollywood. It has come before the Congressional committee investigating Red activities in America.

It would seem, on the face of it, as though Paramount might have found other directors without bringing over from Russia one who had made propaganda pictures for the Russian government.

(Continued on Page 2, Column 8)

VICTIM OF COLLISION SUCCUMBS

Accident at Beach Fatal; Octogenarian May Die of Injuries in Another Crash

Injuries received when his motorcycle collided with an automobile on Roosevelt Highway near Castle Rock proved fatal to Harold W. Bell of 1348 Seventh street, Santa Monica, yesterday. He died at the Santa Monica Hospital. The body was removed to the Kirkelie, Bernard & Peek undertaking establishment.

The accident occurred late Saturday night. The automobile, according to West Los Angeles police, was driven by J. M. Jordon, Jr., of 2229 Walnut street. He was not hurt.

Walking against the side of an automobile, according to police, Rosalino Maldonado, 80 years of age, of 3157 Malibu street, Pomona, was probably fatally injured yesterday afternoon. The accident occurred at Fifth and Los Angeles streets.

Maldonado was taken to the Georgia-street Receiving Hospital, where police surgeons stated his skull was fractured. The automobile was driven by Mrs. Laura Snape of 1650 North Marengo street, Pasadena, police stated.

After wrecking his automobile in a collision with a parked machine at Custer street and Sunset Boulevard, Kenneth C. Randall, 29, an accountant, of 40 North Hemlock street, Ventura, was arrested by Officers Toledo and Baker on suspicion of driving while intoxicated early yesterday morning.

Lawrence Burnham, 23, of 415 North New Hampshire avenue, a passenger in Randall's car, was held on a charge of being drunk in an automobile and for violation of the Wright Act. The officers reported finding a quart bottle of liquor in the machine.

BUSH HEADS G.O.P. DRIVE IN COUNTY

Attorney Will Manage Campaign for Nominees for Legislature

Appointment of George B. Bush, attorney and former secretary of the Los Angeles County Republican Central Committee to direct the campaign for the Republican nominees for the Legislature in this county has been announced.

Mr. Bush was named by Col. William Eric Fowler, chairman of the committee, and will have offices with the Republican State Committee at its headquarters in the Alexandria, from which the campaign for James Rolph, Jr., and Frank P. Merriam, Republican candidates for Governor and Lieutenant-Governor, and the other State and Congressional nominees will be conducted.

There are candidates for twenty-two Assembly seats and one State Senator on the G.O.P. legislative ticket.

Republican county committees throughout Southern California will conduct campaigns for legislative candidates in those counties, while the State committee will direct the drive for the State and Congressional nominees, it was stated by M. B. Silberberg, Southern California campaign director.

J. L. Matthews, Covina publisher and active figure in county and State political affairs, has been named director in charge of the Alexandria headquarters.

INTENTION EXPRESSED FOR SETBACK LINES

Resolutions of intention for the establishment of setback lines in Ardmore avenue from Lemon Grove to Melrose avenues, in Huntington Drive, north from Canto Drive to Kendall avenue, and in One Hundred and Eighth street between Avalon Boulevard and Main street have been adopted by the City Council. The resolutions were set for hearing November 10, next.

SOD-TURNING FOR TEMPLE NEXT MONTH

Congregational Church Edifice Will be Started Under Dr. Patton

Specifications for the new First Congregational Church to be erected at Sixth street, Commonwealth and Hoover avenues, are being prepared by architects, and ground-breaking ceremonies will be conducted next month, according to Dr. Carl S. Patton, the pastor. Charles E. Richards will have charge of the construction.

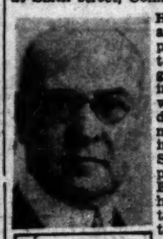

DR. CARL S. PATTON

The new temple, which, with furnishings, will be built on a lot valued at about $300,000, which was donated by Mrs. Clara Shatto. The auditorium will have a seating capacity of 1600, the present membership of the church. Sunday-school rooms will accommodate 800 persons.

The church will be of Gothic architecture with a tower rising over the "crossing," the point at which the transepts join the nave. The church will face on Commonwealth avenue.

First Congregational Church is one of the oldest and most famous churches in Southern California and has been served by many noted pulpiteers. Dr. Patton was pastor for nine years, beginning in 1917, and recently was recalled to the pastorate from his professorship at Chicago Theological Seminary. The First Church choir (A Cappella Choir,) directed by John Smallman, is one of the most famous musical organizations in the United States.

MRS. GIBSON MEMORIALIZED

Representatives of Many Social Groups Honor Memory of Notable Woman

Friends and associates of the late Mrs. Frank A. Gibson, civic worker and club woman, who died here a month ago, gathered at the Figueroa-street Playhouse yesterday afternoon to honor the memory of a woman whose life they declared had been devoted to public interest. Representatives of a score of organizations were present and speakers paid tribute to her work in many phases of California public life.

The memorial service was arranged by the Friday Morning Club and Florence M. Kreider, representing that organization, presided. Gov. Young was represented by Lieut.-Gov. Carnahan, who read a tribute to Mrs. Gibson, from the State executive.

The platform was beautifully decorated with flowers and all the speakers were friends who had associated with Mrs. Gibson during her lifetime.

WORLD-MINDED

Mrs. Susan M. Dorsey, former head of the Los Angeles schools, declared that Mrs. Gibson was a world-minded woman and that she eschewed the small things of the day for that which was international. She told of her efforts, especially in the field of education, and said that she was always interested in advancing the cause of knowledge.

Mrs. Seward A. Simons told of her work in the cause of woman's suffrage and the part she took in the formation of the League of Women Voters.

"The will to do was one of her characteristics—that and her loyalty and love," Mrs. Simons said.

DEVOTION TO SON

Coming from San Francisco to be present at the service, Chester A. Rowell declared that through her loves she encircled the world. He told of her devotion to her noted son, Hugh Gibson, world famous as a diplomat. He spoke of her political activity as well.

Marshall Stimson said that the part she had played in the two eras of Los Angeles would be a factor in the larger and metropolitan age of this city and State. He declared that a great characteristic was her ability to realize her ideals.

Mrs. Joseph P. Sartori, former president of the Friday Morning Club, spoke of her work among the women's clubs of the city and of her tremendous influence there.

Organizations represented besides the University of California at Los Angeles, University of Southern California, Pomona and Occidental colleges, included the League of Nations Association, Council on

(Continued on Page 2, Column 6)

BRANSON TO LEAD NOTED BAND HERE

"President's Own" to Be at Coliseum 26th Inst.; Four Soloists Named

The United States Marine Band, also known as "the President's Own," will give a concert on the afternoon of the 26th inst., at the Coliseum, it was announced yesterday by Mrs. Mabel V. Socha, president of the City Park Board.

By special permission of President Hoover the band is making a limited concert tour and the local Park Board sent a plea to Washington for Los Angeles to be included in the itinerary. Capt. Taylor Branson, director of the band, will accompany it and wield the baton at the concert here.

Among the soloists will be Arthur Whitcomb, John P. White, Wilbur D. Kieffer and Robert Clark. On the program will be some compositions which it was once thought could be effectively played only by symphony orchestras, but whose rendition by the Marine Band has served to give it the reputation it now enjoys.

COUNCILMAN GIVES AMENDMENT TALK

The amendments to the city charter and State constitution to be voted on at the coming election will be discussed by Councilman Davis tomorrow at the luncheon meeting of the Realty Board. E. M. Loftus will preside.

NEW TUNNEL PROJECT TO RECEIVE AID

Supervisor Graves Thinks Griffith Park Plan Can Be Extended Outside Help

The opinion that the Griffith Park tunnel project can be accomplished without expense to property owners in the district was expressed yesterday by Chairman Graves of the Board of Supervisors. He said that the project undoubtedly will receive both State and county aid.

The tunnel would provide a new arterial link between the San Fernando Valley and Hollywood and downtown Los Angeles. The two routes now in use are Cahuenga Boulevard and Riverside Drive, which are approximately five miles apart.

The proposed tunnel would be through the Griffith Park hills, midway between Cahuenga Boulevard and Riverside Drive, connecting Bronson avenue, Canyon Drive and Van Ness avenue in Hollywood with Riverside Drive, Main street, Western avenue, Buena Vista avenue and the proposed Whitnall highway in San Fernando Road.

According to plans the tunnel would consist of two parallel bores, each 3580 feet in length with a twenty-foot roadway and a pedestrian sidewalk.

Ordinarily such a project would be accomplished by the formation of a special improvement district.

MONCADO EDITS JOURNAL

Chosen for the third consecutive year, Dr. Hilario C. Moncado, president of the Filipino Federation of America, will edit the Southwestern University Alumni Recorder, a monthly magazine, and serve as alumni historian. Dr. Moncado, law graduate of the university, founded the publication. Other officers elected include Irving P. Austin, president; Abe Richman, first vice-president; Sam Rosenthal, second vice-president; Larry Doyle, secretary, and Rosalind Goodrich Bates, treasurer.

CAMPBELLS ARE COMING HERE TO SEEK LOST KIN

Statistical records of Los Angeles county are being gone over with minute care for trace of two brothers, Edward and William Campbell, lost heirs to a $300,000 estate now being administered in New York. The two men left their native city in the latter part of 1888 for the west coast and their sisters have heard from them only once, in 1898, in an indirect way. It is believed they were in Los Angeles at one time.

In the settlement of the estate a surrogate of New York has requested the known heirs to establish, if possible, by every means available, whether the two brothers are still alive. As a result the records of every leading city of California are being combed by eastern operatives.

According to the records in the case, Edward and William Campbell lived at 402 East Eighteenth street, New York City, in 1888. Both were members of the Catholic church. Edward followed the trade of a carpenter and William that of a plumber. They left New York for Baltimore but returned six months later and then left for the west coast.

Two uncles of the Campbell brothers, Bernard and Patrick Campbell, had migrated to the Coast before them and had "struck it rich" in gold-mining properties. Interested in these mines was another brother of Edward and William whose name was Daniel J. Campbell.

In 1898 one of the sisters of the lost heirs heard indirectly from Edward, through her uncle, who informed her that he had joined the Red Cross and had seen service in the Spanish-American War. There was no mention of William. Since that time no word has been received from them.

The mines of the uncles of the Campbell boys were located in Nevada county, California. Both the uncles now are dead and their relatives scattered.

No time or money will be spared in the search for the two lost heirs, according to the operatives investigating the case.

JULIAN FINALE SCHEDULED

Last Scandal Case Expected to Be Dismissed in Court Tomorrow by Judge Crawford

Closing a three-year maelstrom of investigation and prosecution which had as its vortex the notorious Julian Petroleum Corporation overissue collapse in 1927, the last of the Julian cases is scheduled to come up before Superior Judge Crawford tomorrow and in all probability a dismissal will follow—for the major witnesses in the case, S. C. Lewis, former president of the firm, and Jacob Berman, once Lewis's right-hand man, will not be brought back to testify.

This was the most definite information available yesterday. Dist.-Atty. Fitts declined to discuss the case, stating that the prosecution is completely in the hands of Robert P. Stewart, chief deputy in his office. Stewart was out of town.

The defendants named in the remaining case are Lewis, Berman, I. L. Rouse, E. H. Rosenberg, Adolph Ramish, Alvin Frank, Henry S. Mackaye, Jr., Charles E. Reese and R. M. Reese. Berman and Lewis are now serving terms in McNeill's Island penitentiary for using the mails to defraud.

Rosenberg is serving a term in San Quentin prison for bribery. All of the defendants in the single remaining case are accused of conspiring to overissue the stock of the Julian Petroleum Corporation which collapsed causing a loss of millions of dollars to thousands of stockholders.

As a direct result of the debacle, Asa Keyes, former District Attorney, was convicted of accepting bribes to "lay down" on the original prosecutions. At the same time Rosenberg was convicted of giving a bribe to Keyes.

Later the entire list of original defendants was reindicted by this year's county grand jury. The first group to be tried on charges of conspiracy to commit usury was acquitted in Superior Judge Aggeler's court by an instructed verdict in which the court held that no evidence had been produced to prove the crime, as charged, had been committed.

Meanwhile Berman became a prominent figure in the case by appearing as a prosecution witness before the grand jury and in Superior Court at the trial of two original Julian case jurors who were charged with bribery. Berman, himself, later was prosecuted and convicted of forgery in connection with the forgery of Julian stock certificates and now faces a term in San Quentin prison after serving his sentence in the Federal prison.

ALDENS GATHER TOMORROW

The October meeting of the Alden kindred of California will be held at 642 South Berendo avenue tomorrow at 7:30 p.m.

PACE OF JUSTICE QUICKENS

Superior Court Appellate Department Reports 961 Cases Handled During Its First Year

Appeals totaling 961 were disposed of by the appellate department of the Superior Court during its first year of operation, according to its first annual report, just filed. The first year ended September 10, last. The total represents 502 decisions affirmed, 244 reversed, and 215 dismissed. These decisions were carried up from the Municipal Court and other inferior courts of the county.

Presiding Judge McLucas, commenting on the fact that there were only 244 reversals in 961 appeals, said it reflects great credit on the ability of the lower-court judges.

There were decisions in 546 criminal matters and in 415 civil. This ratio does not obtain at present, criminal appeals now constituting only one-third of the department's total business. Decisions setting out the law on the more-frequently occuring criminal issues explain the decrease.

The appellate department's first-year record justified the efforts to relieve congested court calendars and speed lagging litigation. Municipal Court cases cannot be appealed beyond the appellate department. This limitation applies to cases which formerly were permitted a hearing and rehearing in the District Court of Appeal and in the Supreme Court, four steps saved. Under present conditions in the District Court of Appeal and the Supreme Court, several years are required to take a civil appeal through them. This time now is saved in appealing cases arising in Los Angeles, Long Beach, and townships of 30,000 or more population.

Rules, operation and administration of the new tribunal were worked out by Presiding Judge McLucas, and Judges Shaw and Bishop. Judge McLucas is former City Attorney of Santa Monica, former presiding judge of the Superior Court, and served a year on the District Court of Appeal. Judge Shaw served in the District Attorney's office, was City Attorney of Glendale, and has been on the Superior bench since 1923, serving ten months on the District Court of Appeal. Judge Bishop was County Counsel before ascending the Superior bench.

During the past year twenty-two formal opinions were written in novel cases and on questions which the department deemed unlikely to be presented to the District Court of Appeal. The department rendered seventy-nine memoranda or informal opinions for the guidance of counsel. In connection with the department have been established a branch of the County Clerk's office and a branch of the county law library. The local appeal bench is the first established in California.

AUNT HET

BY ROBERT QUILLEN

"I like a woman that ain't scared to talk about anything, but I don't like one that can't talk about nothin' else."

(Copyright, 1930, Publishers Syndicate)

OBSERVATORY DATA OBTAINED

Commissioner Griffith Home From Eastern Trip

Plans for $750,000 Park Project Furthered

Study Made of Planetarium Presented to Chicago

Data on observatories, in preparation for the drawing of plans for the observatory to be placed on the highest peak in Griffith Park, for which the late Griffith J. Griffith provided $750,000 in his will, have been obtained by Park Commissioner Griffith, the donor's son, who has just returned from a visit to eastern cities following his attendance at the convention of American park executives in St. Louis.

The commissioner made a close study of the huge planetarium donated to Chicago by Max Adler, philanthropist, with a view to working out something similar in connection with the observatory to be constructed shortly in Griffith Park.

The planetarium has a powerful projector which throws rays on the huge dome of the institution so that the whole resembles the sky at night, showing all the important stars. An illustration of a starlit sky as it would be in twenty-four hours is shown in twenty-four minutes.

The planetarium shows the relation of stars to each other, where they were located in the sky about the time the Egyptian Pyramids were started, and how they will be placed in the heavens 15,000 years from the present.

It was pointed out that Polaris, the mainstay of navigators at night because of its close proximity to a point straight above the North Pole, will not be in the north at all 15,000 years hence.

Recent completion of the Greek Theater, provided for by the late Griffith J. Griffith, has left the way open for study as to the best type of observatory to be constructed in Griffith Park and Commissioner Griffith is obtaining information on the subject from all parts of the United States and Europe to the end that the observatory will be a real monument of interest in the city.

First Lecture on Backgammon Due Tomorrow

Signs that backgammon, once a popular parlor pastime, is coming back into its own are seen in the announcement that a series of lectures on the subject will be given at Bullock's by Mrs. Francis Young Flinton of New York.

A studio has been fitted up for the purpose and will be open daily from 10 a.m. to 4 p.m. The lectures will be given daily, except Saturday, in the auditorium, at 10 a.m. The talks will last one hour and the first will be given tomorrow. Following each lecture, Mrs. Flinton will supervise the play of all who wish to remain.

It was inadvertently announced that the lecture series would begin Wednesday of this week.

MARGID GETS LEGION POST

Harry Margid, attorney and former deputy city prosecutor, has been elected commander of Blue Devil Post No. 368 of the American Legion. Installation ceremonies will be held on the 28th inst.

ZINKE'S
PRICES WHEN LEAVING SHOES
24 HOURS
LADIES' 60¢ MEN'S 65¢
QUALITY HALF SOLES
9 STORES
400 S. BROADWAY
530 NEWMARKET ARCADE
710 SOUTH HILL STREET
641 SOUTH OLIVE STREET
130 E. COLORADO.....PASADENA
125 NORTH BRAND BLVD.....GLENDALE
6507 PACIFIC AVE.....HUNTINGTON PARK
6670 HOLLYWOOD BLVD.....HOLLYWOOD
6372 HOLLYWOOD BLVD.....HOLLYWOOD

RUM-RUNNING SUSPECTED IN CAR CRASH

Clew Found in Santa Monica Canyon Mystery Wreck

Auto Plunges Into Wall of Home

Machine shoots 100 feet down steep road and barely misses bedroom in which two children lay asleep.

SANTA MONICA, Oct. 12. (Exclusive)—Finding of metal containers under the floor boards of an automobile which lay unclaimed for more than a week after it had plunged down 100 feet of steep road and crashed into the retaining wall of a Santa Monica Canyon residence have caused investigating officers to redouble their efforts to find the owner of the car, as they now suspect it had been used in liquor running.

It was at 1 a.m. on the 3rd inst. that the car failed to hold the road at a dangerous curve on Marquez Road and plunged down the hillside, finally coming to a stop against the wall of the home of Mrs. Lelia Jones at 175 West Channel Road. Had it landed six feet to the left the heavy green sedan would have crashed through the large French windows of a bedroom in which two children were sleeping. As it was, the car caused at least $500 damage to the house.

There were two occupants of the car, but apparently they were not seriously hurt. They got to Santa Monica Hospital for treatment, but how they did so no one knows. They did not report the accident and failed to claim the car, so Mrs. Jones finally reported it to the police.

The persons treated at the hospital gave their names as Howard Mason, 116 North Rampart street, and Nadine Tost, 1638½ South Serrano street, both Los Angeles. Policeman Davis and Detective Rinehart of the West Los Angeles division, who are co-operating with the vice squad of the Hollywood division in the investigation, were told at the Rampart-street address that no one by the name of Howard Mason lived there.

The officers did succeed in locating Miss Tost, but she asserted that after paying for her medical treatment Mason disappeared and she has not seen him since. After raising the car and taking it to a Sawtelle garage, which took almost a whole day, the officers found it was registered to Vernon Hind, whose address on the record is the Elks' Club, Los Angeles. At the Elks' Club they found that a man known as Harold V. Hind had been living there, but he was said to be away on a hunting trip.

While the car was being raised to the road Mrs. Catherine Gove, a Santa Monica real estate woman, parked near by and got out of her machine to watch the rescue work. Suddenly she heard a loud crash and when she looked for its cause she found that her car had slipped its brakes and rolled 300 feet down the road and crashed into a garage used by the county life guards, the car being almost demolished.

JUDGE CRAIG TO SPEAK

Superior Judge Craig of the Los Angeles bench is announced as the principal speaker today at the monthly luncheon meeting of the Santa Barbara Bar Association at Santa Barbara. He will speak on "A Visit to the Courts."

Weather Brings Flyers Down at Amarillo, Tex.

Forced down at Amarillo, Tex., by bad weather, according to advices received in Los Angeles, Robert Buck, holder of the junior transcontinental east-to-west air record, and Miss Laura Ingalls, holder of the women's record, expected to take off at dawn today to resume their eastward flights.

Buck is reported to have had engine trouble while passing over Tucumcari, N. M., and descended for repairs. He landed at Amarillo at 12:40, having left Albuquerque at 9:40 a.m. Miss Ingalls, who took off from the same city two hours earlier, arrived in the Texas city 10:25.

Buck's elapsed time from Los Angeles to Amarillo was given as nine hours and thirty-three seconds. On the westward flight he flew from Newark, N. J., to Los Angeles in twenty-eight hours and thirty-three minutes. Miss Ingalls crossed the continent in thirty hours and twenty-seven minutes, establishing a record for her sex.

MRS. KEITH MILLER NOW SEEKS RECORD

VALLEY STREAM (L. I.) Oct. 12. (Exclusive)—Mrs. Keith Miller, 30 years of age, who flew from London to Sydney, Australia, with Capt. Lancaster plans to take off tomorrow from Curtiss Wright Field for Los Angeles in an attempt to establish a new speed record for women which was recently set at 30h. 37m. by Miss Laura Ingalls of St. Louis. The Australian woman pilot is using a Whirlwind-powered Eaglerock monoplane. She plans to make refueling stops at Indianapolis, Wichita and Albuquerque.

Fifteen-Mile Zones Sought

The Glassell Park Business Men's Civic League has asked the City Council to order the erection of "fifteen-mile zone" signs along Verdugo Road and Eagle Rock Boulevard between San Fernando Road and Fletcher Drive. It also requests the installation of arterial stop signs at West Avenues 33, 34 and 35. The requests were referred to the Police Commission and to the Traffic and Lighting Committee.

REMOVAL OF PLAY DIRECTOR SUSTAINED

Removal of Wallace Brown as director of Stonehurst Playground, which resulted in petitions by patrons of the playground against the action, has been sustained by the Playground and Recreation Commission following an explanation from J. C. Henderson, playground supervisor that Brown "lacks the necessary judgment" to handle community matters. Henderson points out that Brown was not discharged, as his name still remains on the civil service eligible list, that the appointment was merely an emergency one and was given to a director higher on the eligible list.

CABRILLO BEACH ROAD SURVEY PETITIONED

The problem of providing a better roadway approaching Cabrillo Beach, at San Pedro, has been passed to the City Council by the Playground and Recreation Commission, which asks that the City Engineer be instructed to make a survey to find the best way to approach the beach. Petitions from the San Pedro Realty Board and others point out that the present approach is unsatisfactory because of the steep slope used over private property which becomes slippery and muddy in wet weather.

DRAMATIC RECITAL TO BE GIVEN TODAY

Channing Pollock's successful "mixing of oil and water" play, "Mr. Moneypenny," and the Drama League's prize-winning play, "The Curtain," by Hallie Flanagan, will be the subjects of a dramatic recital to be given by Ethel Elliott Swan in the May Company's Exposition Hall today at 2 p.m.

Mrs. Swan's recital, which marks the third of a series to be given in the May Company's downtown cultural center, is presented in collaboration with the University of California extension division.

AERIAL ATTACK AWAITED TODAY

(Continued from First Page)

provide a spectacle of light for residents over this entire area, as the lights are the strongest used in aerial warfare.

AT VARYING ALTITUDES

As the maneuvers progress the "Red" planes will alter their "attacks" by flying at varying altitudes up to 15,000 feet and breaking up their formation so as to swarm down on the airport from various directions.

The same time schedules of the "attacks" announced for today will hold good tomorrow and Wednesday.

The entire maneuver, it was pointed out by Col. Peace, is intended to test the efficiency of the Coast artillery in the field; determine the best systems of communication; how far outposts must be from headquarters to assure defense flyers ample time to get into the air against the approaching planes; to determine whether planes can fly so as to render observation intelligence materially incomplete; to determine the extent to which ground observers can see aircraft at night; to determine and test a system for the use of fire units of machine-gun batteries of antiaircraft artillery against attacking planes; to determine time or distance from the target when or where defending aircraft should cease attacking and antiaircraft artillery begin firing.

SPATZ HEADS REDS

Maj. K. B. Lemmon, commanding officer of Fort MacArthur, and Maj. Felix E. Gross, commander of the Sixty-third Regiment, will aid Col. Peace in directing the maneuvers. Maj. Carl Spatz will command the "Red" planes—three Curtiss Condor bombers and six Boeing P-12 pursuit ships.

The tactical exercises primarily are for the benefit of the participating army units, but Col. Peace stated the public is invited to the airport to witness any of the action that may take place there.

The antiaircraft "nests" have been secretly located in the hills surrounding the airport. The "Blue" planes will be on exhibition at the field and the main body of Coast artillery is encamped between the landing runways.

Diamond Theft Trial to Open

Charged with stealing the same $1200 diamond from two women on different occasions, Carl L. Flynn tomorrow will go to trial in Superior Judge Warne's court. The complaint charges that Flynn borrowed the ring from Lily B. Gnau and pawned it, and then took Gertrude Lord to the pawnshop, and persuaded her to redeem the ring and buy it for $900.

Then, the complaint continues, Flynn borrowed the ring from Miss Lord, saying he wanted to wear it to a stag, and failed to return it.

Couple Wedded for Half-Century

Fifty years of marriage will be celebrated tonight by Mr. and Mrs. S. M. Driver, 4227 Brighton avenue, with golden-wedding festivities at their home, where they will hold open house for their relatives and friends.

Mr. and Mrs. Driver are former residents of Racine, Wis. They came to Los Angeles in 1919. Mr. Driver is a member of Belle City Lodge No. 92, F. and A. M. of Racine, and has been a Mason for fifty years.

JUVENILE PROBLEMS WILL BE DISCUSSED

Juvenile problems and situations of the community will be discussed at the luncheon of the new Hollywood City Club today at 12:15 o'clock at the Montmartre Cafe. Dr. William H. Snyder, director of the Los Angeles Junior College and a former principal of the Hollywood High School, will be the principal speaker. Other speakers will be Sheriff Traeger; Capt. Jack Finlayson, assistant Chief of Police, and Edythe Williams of North Hollywood. Mrs. Williams formerly worked with Helen Gould in New York City in philanthropic juvenile work.

ATTACK ON DEED FAILS IN COURT

Judge Yankwich Denies Plea on Realty Transfer

Benefits Declared Shared in Loan on Property

Intent of Case Challenged as Unsanctionable

When a man stands by and permits another person in whose name he has placed property to execute a deed of trust to obtain a loan, and receives the benefit of the loan, he will not be heard to complain later that neither he nor his wife executed the deed. This ruling was announced by Superior Judge Yankwich in holding as valid a deed of trust executed by Jessie Vaughan to Mrs. Sarah E. Chaney to obtain a deed of trust for $45,000 on property on Carondelet street near Wilshire Boulevard.

The validity of the deed was attacked by A. C. Vaughan, his wife, Libbie, and his sister, Jessie Vaughan, who contended that Mrs. Vaughan had not signed the documents. Originally, Mrs. Cheney loaned Vaughan $35,000 at 8 per cent, secured by a trust deed, the trial record shows. When the note matured Mrs. Cheney threatened foreclosure, but entered into a contract with Jessie Vaughan, whereby a new note and trust deed for $45,000 were executed, June 15, 1927.

DEED ATTACKED

The Vaughans sought to invalidate this deed, testifying that Jessie Vaughan held title for them. The sister testified that she did whatever Vaughan told her to do, and that all moneys were paid to him. His claim to the property was based upon an agreement with Harrison and Carolyne Henrich, who owned the property. Vaughan was to finance a hotel. The Henrichs received $5000 from the loan.

Judge Yankwich held that it would be inequitable to invalidate the deed because the Vaughans and Henrichs stood by, allowed Jessie Vaughan to sign all documents, and deal with the property as her own, they receiving the moneys under it, and have not tendered Mrs. Cheney the amount of the principal.

OPINION RENDERED

The judge's opinion states:

"If Jessie Vaughan holds the property in trust for A. C. Vaughan, who, in turn holds it subject to certain trust commitments to the Henrichs, in the last analysis, the holder of the legal title, Jessie Vaughan, holds it in trust for the Henrichs, while A. C. Vaughan merely has certain exclusive rights, as an attorney in fact, to negotiate the construction of a hotel, in the profits of which he is to share . . .

"The Vaughans and the Henrichs are, therefore, in this position: They allowed Jessie Vaughan to deal with the property as though she had complete ownership. They not only stood by, but they made her do their bidding. They received the benefits of the loan. It would be inequitable, under the circumstances, to make a declaration as to title which, in any way, jeopardized the rights of Mrs. Cheney to the deed of trust. To do so would mean to allow the Vaughans and Henrichs to take advantage of their own wrong. This the law abhors. And this court will not lend its aid to such injustice."

POLICY ASSAILED

Judge Yankwich called attention to Vaughan's contention that he should retain the money while asking the security to be voided, and said:

"Fortunately for society, such an attitude finds as little sanction in law as it should find in the enlightened business ethics which, in these days, should govern dealings between men."

THE LANCER

(Continued from First Page)

Some of them sound like a revolutionary war whoop. Mr. Beetson of the Producers' Association assures the Congressmen that the Russian director has seen the light and now coos like a dove. At the same time, the soviet government must have felt pretty certain as to the state of Mr. Eisenstein's sympathies—or he never would have been allowed to leave Russia.

Mr. Eisenstein's pictures made in America will be watched with interest.

THE SUBS

In view of the fact that twenty-five submarines are to be retired from the active list, the Navy must feel pretty sure that the next war will be fought on top of the water.

The majority of navy officers are very skeptical regarding both airships and undersea craft in the first line of sea battles. They have their uses, but the real fighting will be done with the big guns and the big ships. The World War was not a real test. England's problems of defense are peculiarly her own—with no reference to ours.

DANIEL BOONE BRINGS PROPERTY-SALE SUIT

Daniel Boone pioneered a trail into Superior Judge Hazlett's court last week, appearing as plaintiff in a case. And by strange coincidence, the court reporter who recorded his case is George H. Boone, a descendant of the famous Daniel. The action was against Ole Robley, to enjoin sale of Boone's property under a trust deed. Judge Hazlett advised Boone that the matter is more of a business proposition than a legal action and suggested that if the plaintiff had more time, he probably could clear it up more profitably to all. Boone was given an order granting thirty days in which to clear up the matter or the property is to be sold under foreclosure proceedings. Boone is an architect.

SCREAM HINTS GORY DOOM

Blood on Sidewalk and Story of Woman's Body Being Hurled in Car Result in Inquiry

Blood spots on a doorstep a pool of blood on the sidewalk, a terrified woman's scream in the dark and an indistinct picture of a man throwing the body of a woman into a large automobile, are elements of a mystery which police began attempting to solve yesterday.

Was the woman beaten and kidnaped? Was she stabbed to death and her body taken away to be hidden? These are questions which loomed first in the minds of detectives. They remained unanswered last night.

The mystery came to the attention of police through Mrs. Clara Vance of 3014 Walton avenue. She reported that she was awakened at about 3 a.m. yesterday by the piercing scream of a woman. She walked to her window a few moments afterward and peered out. The street was quiet. She saw no one.

Then, soon after dawn, she found blood spots on the doorstep of her home and, farther along toward the curb, a pool of dried blood on the sidewalk.

Detective Lieutenants Huling and Holt, assigned to investigate the information, located Mrs. A. Johnson at 3022 1-2 Walton avenue, who declared her husband had seen a man and woman scuffling on the sidewalk and later observed the man throw the woman into a large car and drive away.

Further than this the detectives were unable to unearth any information which might help in the solution of the mystery.

TRIBUTE PAID TO MRS. GIBSON

(Continued from First Page)

International Relations, Committee on Cause and Cure of War, State Immigration and Housing Commission, League of Women's Voters, History and Landmarks Club, Daughters of Pioneers, Indian Defense League, California Federation of Women's Clubs, English-Speaking Union, Home Teachers' Association, Kindergarten Club, Sunset Club, Woman's Athletic Club, Ebell Club of Los Angeles, Women's Club of Hollywood and Los Angeles Orphans' Home.

Art Board Sees Numerous Plans

During the first nine months of the year the Municipal Art Commission considered plans for buildings and other structures valued at $7,243,632, it was reported yesterday by Stewart Laughlin, president.

Included in the total are bridges and viaducts at an estimated cost of $2,544,880; Coliseum additions, $900,000; Lincoln Heights Jail, $300,000; airport buildings, $83,000, and playground buildings, $71,000.

MAGAZINE AUCTION SET

Announcement was made by Postmaster O'Brien that today at noon at the Arcade postoffice bundles of magazines, left unclaimed, will be sold at auction. The magazines, current issues of fiction and film periodicals, are those for which postage was not provided for the return to the sender.

Inquest Near on Trio's Death at Auto Camp

A Coroner's inquest into the causes of the death of three Iowa youths who expired from suffocation while sleeping in an automobile camp on Ventura Boulevard Saturday, probably will be conducted Wednesday. An investigation by Van Nuys police is under way.

L. J. Leonard, William E. Logan and Adam Karp, the ill-fated trio, left their homes in Des Moines, on the 5th inst., and came to Los Angeles by automobile where they had arranged for employment. Leonard and Karp were 21 years of age, and Logan was 18.

Logan was a high school senior and once was president of his class. He quit school a week ago when plans were formulated for the trip.

Separation of Grade Will Be Put on [illegible]

The City Council has taken place in the next [illegible] the suggestion of Councilman [illegible]cobson for a grade separation [illegible] the Santa Fe and Union Pacific tracks at the river and Alameda streets.

This separation, together with [illegible] bridge at Allso street, [illegible] the report of the Transportation and Viaducts Committee, will complete the scheme of river [illegible]

The cost is estimated at [illegible]000 for the Main-street [illegible]

DAYLIGHT SAVING TO BE DEBATED

A debate on the [illegible] light-saving bill will be held this evening at 8 o'clock [illegible] auspices of the Hollywood Improvement Association, Branch Library Association, First and Chicago streets.

Harry M. Stratton, [illegible] California Daylight Association, will support the proposal, and Lewis R. Smith, [illegible] Judge J. Walter Needham, [illegible] for re-election to office on the Superior Court, will oppose the judges.

PETERSON'S
WIGS AND HAIR GOODS
FOR THOSE WHO SUFFER
SPECIALIZED SERVICE IN THIS LINE
3731 WILSHIRE BLVD. FOR APPOINTMENT
730 W. SEVENTH STREET, DOWNTOWN
424 E. COLORADO STREET, PASADENA

Brown Felt [illegible] interesting detail

Sports Coat
HARD TO BEAT

Misses' Plus Sizes
16½ to 24½
Reg. Sizes 36 to 48
...Full Figure Sizes
36½ to 54½

A rising cheer for [illegible] flecked Wood Brown [illegible] with long sleeve Crepe [illegible] (also in Cricket and Guardsman [illegible] worn with the classic Natural [illegible] Belted Top Coat, collared in [illegible]

FROM NOW ON...

YOU'LL have to consider the question of HEATING COMFORT with summer gone and the colder weather coming.

This matter is easily settled by seeing to it that your home is adequately equipped with Modern . . . Improved . . . Approved . . . GAS HEATING APPLIANCES.

There are several types of modern gas heaters—a right kind for every heating job—and they all give the same Quick . . . Clean . . . Sure . . . COMFORTABLE GAS HEAT—at low cost.

YOU CAN SEE . . . all the various types of Modern Gas Heating Equipment at the Appliance Displays at our

MAIN OFFICE
810 South Flower Street
PASADENA OFFICE
Garfield and Mission
ALHAMBRA OFFICE
17 South First Street
—or at your Dealer's
DO IT NOW!

"Easier Housekeeping," 10:30 a. m. Wednesdays K F I

LOS ANGELES GAS AND ELECTRIC CORPORATION

For 1929, Los Angeles Gas and Electric Corporation paid $2,508,000 in Taxes.

EXCLUSIVE HANDMADE SHOES

APPROPRIATE FOR GENERAL TOWN WEAR ARE THE TWO NEW MODELS ILLUSTRATED

TOLLEY • IN BROWN OR BLACK OOZE, AND BLACK MOIRE 12.50

RAMBLER • • IN GENUINE BROWN ALLIGATOR, OR BLACK LIZARD 16.50

La Mode Shoes
722 South Flower · Va 8850
6329 Hollywood Blvd · Gr 8787

Separation of Grade Will Be Put on Ba...

The City Council has ... place in the next bridge-... the suggestion of Councilman ... cobson for a grade separation ... the Santa Fe and Union Pa... tracks at the river and North Ma... streets.

This separation, together with ... bridge at Alliso street, according ... the report of the Tunnels, Hill ... and Viaducts Committee, will ... plete the scheme of river bridg...

The cost is estimated at $1,... 000 for the Main-street bridge.

DAYLIGHT SAVING TO BE DEBATE TOP...

A debate on the proposed ... light-saving bill will be held ... evening at 8 o'clock sharp under ... auspices of the Hollenbeck ... Improvement Association, ... Branch Library Association, at ... First and Chicago streets.

Harry M. Sheehan, director of ... California Daylight-Saving ... will support the proposed ... and Lewis H. Smith, will ... Judge J. Walter Hanby, ... for re-election to office in ... the Superior Court, will be ... the judges.

...PETERSON... WILSHIRE

...R THOSE WHO SPEND...

...CIALIZED SERVICE IN THREE ... W. WILSHIRE BLVD., FOR SPORTSW... W. SEVENTH STREET, DOWNTOWN ... E. COLORADO STREET, IN PASA...

...Sports Combinat...

...HARD TO BEAT...

...rising cheer for unlined feather... ...cked Wood Brown Frisco cloth ... ...h long-sleeve Crepe silk Blouse, $39... ...p in Cricket and Guardsman Blue... ...m with the classic Natural Camel'... ...ad Top Coat, collared in Beaver, $7...

...W ON...

...ELECTRIC ...N

...aid $2,508,000 in Taxes.

YOU CAN SEE . . . all the various types of Modern Gas Heating Equipment at the Appliance Displays at our

MAIN OFFICE 810 South Flower Street

PASADENA OFFICE Garfield and Ramona Sts.

ALHAMBRA OFFICE 17 South First Street

—or at your Dealer's

DO IT NOW!

Brown Felt Beret ... interesting detail ... $7...

...PORT ON DAM ...UE THIS WEEK

...d Jury Will Get Facts ...n San Gabriel Job

...uation Overpriced, Engineers Charge

...ngineers Assert No Fraud Found in Books

...ic reports on the special ...ion by a committee of ex... ...into charges that contractors ...ceived approximately $750,... ...r operations for the aban... ...San Gabriel Dam probably ...e presented to the county ...d jury late this week, according ... Stafford, deputy District ... in charge of the inquiry. ...ding to Stafford, the engi... ...have completed their field ...k and are now finishing their ...which will be handed directly ...the grand jury as soon as the ...supervisors approve it.

...ers of the committee are ... Albright, president of the ...ngeles Chapter, American As... ...of Engineers; R. V. Meikel, ...ineer of the Turlock Irri... District, and Franklin ...Professor of civil engineer... ...the California Institute of ...

...investigation was undertaken ...months ago by the county ...d jury after private engineers ...had repeatedly that the ...had been overcharged $750,... ...for excavations. Meanwhile, ...jury committee of experts ...went to make a special sur... ...on the site to check up on the ...engineer's figures. Since ...District Attorney's auditors ...and the books of the con... ...which were submitted to ...yesterday, and reported that ...may be found there to indi...

...ER TO BE SENTENCED

...having pleaded guilty to a ...of possession of plates meant ...counterfeiting, Charles Sarles ...ected to appear today before ...States District Judge Hazel ...Watson. The court probation ...will report on Sarles's appli... ...for probation.

ERROR BANS PROPOSITION FOR BALLOT

Plan for Vested Pension Rights of Policemen and Firemen Ruled Out

Due to a technical error in the draft, City Charter Amendment No 8-A has been stricken from the ballot and will not be voted on November 4. The amendment would have provided a section of the charter declaring that when policemen and firemen have served their allotment of years which entitle them to a pension they shall be given a certificate showing their vested rights to the pension.

The City Council already has voted an ordinance to this effect, and the amendment was proposed in order to insure the pension rights. Many experienced officers who have served their allotment leave the department and draw their pensions because they have fear that City Hall political convolutions may result in their summary dismissal, thus depriving them of the right.

The error was discovered after it was too late to correct it for the official publication; therefore, the amendment was stricken. It may be proposed again in 1932.

Wife Will Get Alimony While She Hunts Job

Mrs. Merleen H. Poyet, who for the past six months has been drawing $40 a month alimony for her support while attending business college, will receive support for four months more while she is looking for a job, Superior Judge Hanby decided when Mrs. Poyet appealed for aid.

The court notified her, however, that she had better be self-supporting in four months or her alimony will be cut off.

"Alimony is not permanent support," Judge Hanby ruled.

Mrs. Poyet sued Harry F. Poyet, an attorney, for divorce on grounds of cruelty.

ACTRESS VALUES HER NOSE AT LARGE SUM

Ann Christy

Ann Christy, motion-picture actress, injured when her automobile struck a ditching machine, has sued the Herbert M. Baruch Corporation, owner, for $100,000 which, she says, is the amount of damage to her nose, which suffered a multiple fracture in the impact.

In addition, according to the complaint, filed by Attorney George B. Webster, Miss Christy suffered a cut lip and a bruised knee, as well as minor contusions. The accident occurred August 12, last, about midnight on Doheny Drive, where, it is asserted, the ditcher was negligently parked.

CHAMBER TOURISTS OFF TODAY

Good-Will Party Will Spend Four Days on Trip to San Joaquin Valley

With a message from Los Angeles business interests pledging greater co-operation in the development of reciprocal trade, a party of manufacturers and distributors will leave here on a Southern Pacific special at 10:30 o'clock tonight for a four-day good-will tour of the San Joaquin Valley, sponsored by the Chamber of Commerce.

"I believe we need to do more of this sort of thing to encourage buying and assist business in getting properly back on its feet," President Austin of the Chamber said yesterday, commenting on the trade tour. "Showing the people of the valley that we have a genuine interest in their market problem, and stressing the extent to which their raw materials are consumed in this territory, will materially improve the market there for Los Angeles products," he added.

E. F. MacDonough, domestic trade manager of the chamber, together with Charles P. Bayer, field secretary, will represent the staff of the local organization on the tour. Sixteen of the principal cities of the San Joaquin Valley will be visited, and arrangements have been made in advance at all of these points to permit contact with merchants and farmers. Many of the executives of firms here will personally contact customers in the various cities.

The itinerary calls for stops during the next four days as follows: Tuesday: Porterville, Strathmore, Lindsay, Exeter, Dinuba, Reedley, Sanger and Fresno. Wednesday: Fresno, Fowler, Selma, Kingsburg and Hanford. Thursday: Visalia, Tulare, Delano, Bakersfield. Friday: Party remains at Bakersfield until 4 p.m., dinner at Mojave and back in Los Angeles at 10 p.m.

Water Board Pays Respects to City Clerk

City Clerk Dominguez has received from the Board of Water and Power Commissioners copies of the following resolution recently adopted by the board commending him for his work:

"Whereas Robert Dominguez, City Clerk, has been in the service of the city of Los Angeles more than thirty years; in the office of the City Clerk more than twenty years and City Clerk for the past ten years, and

"Whereas the loyal, honest and courteous devotion to duty always exhibited by Robert Dominguez has impressed itself upon the Water and Power Department and in particular his devotion to the department's interests in remaining at his desk until late at night every night for the past week in order to facilitate the consummation of the sale of the initial installment of $5,000,000 of the $38,800,000 issue of water bonds, this board feels that the citizens of Los Angeles are to be congratulated in enjoying the services of a highly competent and efficient public official in the office of the City Clerk.

"Now, therefore, be it resolved, that this board spread upon its records expression of its high regard for City Clerk Dominguez and sincere appreciation for the invaluable service rendered this department."

CO-ED DELEGATES NAMED

Lucille Huebner, president of the Women's Self-Government Association, University of Southern California, and Jane Lawson, vice-president of W.S.G.A. at S.C., are to represent Trojan co-eds at the fall convention of the Intercollegiate Women's Association of Southern California, to be held at Fresno State Teachers' College the 31st inst. and November 1. Nell White, of Fresno State Teachers' Student Association will preside.

BITTINGER TRIAL TO BE RESUMED

Financier Scheduled for Appearance Tomorrow

Defendant Recovering From Attempted Suicide

Stands Accused of Taking $9500 Company Funds

Recovered from his suicidal attempt, George Bittinger, financier, is to be placed back on trial tomorrow before Superior Judge Hahn on charges of grand theft. At the County Jail yesterday Bittinger was reported as being on the mend in spite of his double attempt with poison and a bullet fired behind his right ear while alone in a room at the California Club a few days after his trial began four weeks ago.

Judge Hahn exonerated Bittinger's $5000 bail and remanded him to the Sheriff's custody last week, at which time the financier had recovered sufficiently to appear in court. At that time the judge set today as the date for resuming trial. Later, when his attention was called to the fact that today will be Columbus Day, the jurist corrected the continuance to tomorrow.

Bittinger, formerly was general manager of both the Mortgage Discount Company and the Calivada Securities Company. He is charged with appropriating to his own use $9500 of the companies' funds. He went to trial before Judge Hahn and put on several prominent men as character witnesses. On the third court day, Bittinger failed to appear, although he had conferred with Attorney William A. Simpson just prior to the session. That evening the missing financier was found in a room at the club. According to the police surgeons, he had taken poison and then had shot himself in the head.

UNEMPLOYED SERVED BY LAW CLINIC

Contractual and Domestic Relations Cases Handled Mostly by Students

Approximately one-half the cases handled last spring and summer by the legal aid clinic of the University of Southern California involved unemployed clients, a report of John S. Bradway, director of the clinic, shows. Mexicans led all other foreign clients seeking legal aid at the institution, while English and Canadians were second and third, respectively.

One-quarter of the clients were served as a result of information regarding the clinic gained from newspapers. Other sending sources were the State, county and local governments, lawyers, bar associations, other legal aid organizations, twenty-nine social welfare agencies and former clients.

The largest number of cases handled by the clinic grew out of contractual relations and had to do with wages and money claims, breeches of contract, and promissory notes. There were more than 250 cases involving domestic relations. The remainder were divided between estates, torts, property, and miscellaneous.

The clinic was established in 1929 to enable persons in serious difficulty and not able to employ regular counsel to obtain legal aid. It does not handle divorce or crime cases, nor those involving large sums of money.

The clinic is located at 3660 University avenue, and is open daily except Saturday or Sunday, from 1:30 to 3:30 p.m., and on Tuesday from 6:30 to 7:30 p.m., and on Thursday from 5:30 to 6:30 p.m.

Assessments on Two Street Projects Hit

Objections to the assessments for the proposed opening and widening of Figueroa street and Rosecrans avenue have been filed with the Board of Supervisors by the E. Clem Wilson Company, claiming an interest in 130 acres of land at the northeast corner of the intersection of the two highways.

According to the company the assessment against it on the Figueroa-street project is $31,000 and on the Rosecrans improvement, $15,000.

"The assessments," the company states, "are entirely out of keeping with fairness and justice."

The property is underlaid with oil and the company asserts that aside from the heavy assessments it would be deprived also of several acres of valuable oil land if the improvements are made.

"The property owners are in need of action by the Board of Supervisors to suppress further development work of this kind until our laws become more equitable," the letter declares.

Girl Scouts to Honor Leader

The Council of Girl Scouts will honor Miss Alice Conway, national community organizer, with a reception this evening at 7:30 o'clock in the Alexandria. Mrs. Edith W. Swarts is local Girl Scout director.

Helen Matthewson Laughlin, dean of women at U.C.L.A. and commissioner of the Council, will preside. Mrs. Gertrude Maynard, local representative of the national committee, will talk on the Girl Scout national convention which she attended recently in Indianapolis.

Before Miss Conway returns to New York, she expects to visit Scouts headquarters in many Pacific Coast cities, and on November 17, next, will open a training course here for Girl Scout leaders.

The BROADWAY
BROADWAY DEPARTMENT STORE, Inc.

Coming!

OCTOBER 16 -- 17 -- 18

The Greatest 3 Day Sale in the History of The BROADWAY

WATCH ALL PAPERS for ANNOUNCEMENTS OF UTMOST IMPORTANCE

ESTABLISHED 56 YEARS
Ralphs GROCERY CO.
SELLS FOR LESS

A SOUTHERN CALIFORNIA INSTITUTION
PROFITS RE-INVESTED IN SOUTHERN CALIFORNIA
Specials for Monday, Tuesday and Wednesday, October 13, 14 and 15

RALPHS BEST BUTTER
(QUALITY UNEXCELLED)
PER POUND 41c
Limit 2 lbs. to a Customer

GLOBE A-1 FLOUR
(CONTEST ITEM)
No. 5 (4-9/10-lb.) Sack 18c
Limit 2 Sacks to a Customer
No. 10 (9-8/10-lb.) Sack 33c
Limit 2 Sacks to a Customer
½-Bbl. (24½-lb.) Sack 73c
Limit 1 Sack to a Customer
¼-Bbl. (49-lb.) Sack $1.40
Limit 1 Sack to a Customer

P & G, BEN HUR, CRYSTAL WHITE AND WHITE KING SOAP
(CONTEST ITEM on White King Soap Only)
9 BARS FOR 25c
Limit 9 Bars assorted or 9 of any one kind to a Customer

H-O QUICK COOKING OR REGULAR OATS
(CONTEST ITEMS. 1000 Points with each package)
Small (1-lb. 4-oz.) Package 14c
Large (55-oz.) Package 32c

BEAN HOLE BEANS
(CONTEST ITEM. 1000 Points with each can)
Small Can 12c
Medium Can 21c

SNOW DRIFT
(CONTEST ITEM)
1-Lb. Can 22c
Limit 3 Cans to a Customer
2-Lb. Can 43c
Limit 2 Cans to a Customer
3-Lb. Can 63c
Limit 1 Can to a Customer
6-Lb. Can $1.23
Limit 1 Can to a Customer

DOLE'S MAUNA LOA BRAND SLICED PINEAPPLE
NO. 2½ (1-LB. 14-OZ.) CAN 18c
Limit 3 Cans to a Customer

Del Monte Crushed Pineapple
No. 1 (9-oz.) Can 12c
No. 2 (1-lb. 4-oz.) Can 21c
No. 2½ (1-lb. 14-oz.) Can 23c

NEWMARK'S MAMMOTH CLING HALVES PEACHES
(IN HEAVY SYRUP)
NO. 2½ (1-LB. 14-OZ.) CAN 19c
Regular "Sells for Less" Price 25c. Limit 3 Cans to a Customer

DEL MONTE APRICOTS
No. 2 (1-lb. 4-oz.) Can 14c
No. 2½ (1-lb. 14-oz.) Can 20c

DEMING'S PRIDE OF THE OCEAN PINK SALMON
(CONTEST ITEM)
(1-LB.) TALL CAN 9c
Limit 3 Cans to a Customer

BLUE SEA FANCY TUNA
(CONTEST ITEM)
(7-OZ.) CAN 15c
Limit 4 Cans to a Customer

Del Monte Fruit Salad
No. 1 (1-lb.) Can 20c
Del Monte Raspberries
No. 2 (1-lb. 4-oz.) Can 26c
DEL MONTE CUT STRING BEANS
No. 2 (1-lb. 2-oz.) Can 17c
Limit 3 Cans to a Customer
UNDERWOOD'S CODFISH CAKES
(10-oz.) Can 11c
KRAFT'S HAM-N-AISE
½-Pint Jar 18c
LESLIE'S SALT
½-Lb. Package 4c
2 2-lb. (Shaker) Packages for 15c
4-Lb. Package 8c
LEE & PERRIN SAUCE
5-oz. Bottle 27c
10-oz. Bottle 48c
EAGLE BRAND MILK
Per Can 18c
Catalina Mixed Vegetables
No. 2 (1-lb. 3-oz.) Can 10c
Guasti Concentrated Grapejuice
(CONTEST ITEM.)
Small (10-oz.) Can 23c
(¼-Gallon) Can 70c
BOBRICK'S AMMONIA
(CONTEST ITEM.)
Pint Bottle 12c
Quart Bottle 21c

DUNBAR OYSTERS
(CONTEST ITEM.)
(5-oz.) Can 12c
Beechnut Peanut Butter
(6¼-oz.) Glass 12c
(10½-oz.) Glass 18c
PRUDENCE CORNED BEEF HASH
(1-lb. 4-oz.) Can 25c
Gold Medal Products
MACARONI (Long, or Salad), SPAGHETTI, VERMICELLI, ALPHABETS (8-oz.) and NOODLES, Fine and Wide (4-oz.) Per Package 6c
HERSHEY'S COCOA
½-Lb. Can 12c
1-Lb. Can 23c
QUAKER CRACKLES
(A cereal offering new food value, made of corn, wheat and oats.)
Per Package 12c
CREME OIL SOAP
Per Bar 5c
Colgate's Tooth Paste
Per Tube 17c
Kolynos Tooth Paste
30c Size 18c
Dr. West's Tooth Brushes
Medium or Hard Each 30c
PRO-PHY-LAC-TIC TOOTH BRUSHES
Medium or Hard Each 28c
Jergen's Bath Tablets
Each 6c

FAMOUS "K" BRAND STOCKTON BURBANK POTATOES
10 lbs. For 21c

JELL-A-TEEN
(GELATINE DESSERT SUPREME)
(CONTEST ITEM)
ASSORTED FLAVORS, PER PACKAGE 5c

CHESTERFIELD CIGARETTES
(CONTEST ITEM)
2 (20's) PACKAGES FOR 23c
Limit 10 Packages to a Customer

Sunripe Large Ripe Olives
2 (9-OZ.) CANS FOR 25c

FRUIT JARS FOR CANNING
MASON JARS—
½ Pints Per Dozen 60c
Limit 4 Dozen to a Customer
Pints Per Dozen 62c
Limit 4 Dozen to a Customer
Quarts Per Dozen 75c
Limit 4 Dozen to a Customer
½ Gallons Per Dozen $1.00
Limit 3 Dozen to a Customer
E. Z. SEAL OR IDEAL JARS—
½ Pints Per Dozen 80c
Pints Per Dozen 81c
Quarts Per Dozen 99c
½-Gallons, Per Dozen $1.35

JELLY GLASSES
6-oz. Tall or Squat Per Dozen 32c
8-oz. Tall or Squat Per Dozen 34c

CANNING SUPPLIES
JAR RUBBERS—12 Rubbers to a Package Per Package 4c
MASON ZINC LINED JAR CAPS. Per Dozen 20c
KERR CAPS (Narrow)— Per Dozen 23c
KERR LIDS (Narrow)— Per Dozen 12c

JACK-O-LANTERN CORN
NO. 2 (1-LB. 4-OZ.) CAN 13c

CHURCH'S GRAPE JUICE
(CONTEST ITEM)
Pint Bottle 20c
Quart Bottle 36c

STARCH
Kingsford Corn Starch (1-lb.) Package 10c
Argo Corn Starch 2 (1-lb.) Packages for 15c
Amaizo Gloss Starch (12-oz.) Package 5c
Argo Gloss Starch (12-oz.) Package 6c
(3-lb.) Package 21c
(5-lb.) Box 36c
Elastic Starch 2 (12-oz.) Packages for 15c

BELL POTATO CHIPS
(CONTEST ITEM)
10c Size 7c
25c Size 17c

COLGATE'S CASHMERE BOUQUET SOAP
2 25c BARS FOR 25c
Limit 4 Bars to a Customer

CHISPO
REGULAR OR GRANULES (22-OZ.) PACKAGE 18c
Regular "Sells for Less" Price 22c. Limit 3 Packages to a Customer

QUALITY BRICK ICE CREAM
PLAIN VANILLA, NEAPOLITAN, STRAWBERRY AND CHOCOLATE—
Per Quart Brick 25c

CANDY DEPARTMENT
MILK CHOCOLATE COATED CREAMS—Extra Quality—
Per Pound 22c

BAKERY DEPARTMENT
APPLESAUCE LOAF CAKE—Extra Special Each 15c
DINNER ROLLS—The Hard Crust Roll. Just warm before serving. Special This Week. Per Dozen 12c
USE RALPHS GOLDEN TOAST—with your Hollywood Diet. White or Whole Wheat. 12 slices in a sanitary Package. Per Package 12c
BLACKBERRY PIE—8-inch Size— Each 25c
RALPHS SQUARE COFFEE CAKE Sugar Topped. Each 12c
OATMEAL COOKIES — for the school lunch—Extra Special Per Dozen 10c
RALPHS 100% ENTIRE WHEAT BREAD—Makes Delicious Toast—24-oz. Loaf 7½c

MEAT DEPARTMENT
SUGAR CURED CORNED BEEF. Per Pound 25c
FRESH BEEF TONGUES—4-lb. Average. Per Pound 25c
RIB LAMB CHOPS— Per Pound 25c
SMALL LOIN LAMB CHOPS— Per Pound 45c
LARGE LOIN LAMB CHOPS— Per Pound 38c
ROUND AND GROUND ROUND STEAK— Per Pound 32½c

Fresh Fruit and Vegetable Department
SAN JUAN MEDIUM BARTLETT 12 PEARS 25c
EXTRA FANCY RIPE PERSIMMONS Per Pound 10c
NORTHERN SALAWAY 5 FREESTONE PEACHES 25c
PORTERVILLE HONEY DEW 2 MELONS 25c
FANCY WASHINGTON 5 JONATHAN APPLES 25c
NORTHERN GREEN PEAS Per Pound 10c
9 BELLEFLEUR APPLES 25c
WATSONVILLE LETTUCE Per Head 4c
11 ONTARIO QUINCES 25c

Household Hardware Department
ZEROLENE MOTOR OIL
Highest Quality Western Oil
5-GALLON CAN, No. F, 3 and 5 ..... $2.09
No. 7 Extra Heavy—$2.69
Limit 4 Cans to a Customer

ELECTRIC IRONS
ELITE ELECTRIC IRONS—All parts interchangeable with Hot Point Irons. Each $2.69
SIMPLEX NICKLE FINISH, GUARANTEED 6-LB. IRON. SPECIAL PRICE $2.79
SIMPLEX CHROME FINISH SPEED COIL UNIT. 6-lb. IRON. SPECIAL PRICE $5.48

Imported English China Tea Pots
Very Exceptional Quality & Specially priced at 79c

Crown Bottle Caps
Per Carton Of 144 ..... 19c

631-3-5 S. Spring St.
2601 Pasadena Ave. (Cor. Ave. 26)
2791 Pico St. (Cor. Normandie Ave.
920-34 W. 7th (rear entrance) 925 7th Pl.
3530 S. Vermont Ave. (Cor. 35th Place)
480-2 N. Western Ave. (Cor. Oakwood)
5479 Crenshaw Blvd. (Formerly Angeles Mesa Dr.) (Cor. 57th St.)
3817 W. Washington (Cor. 7th Ave.)
3613-23 Wilshire Blvd. (Cor. Hauser Blvd.)

ESTABLISHED 56 YEARS Ralphs GROCERY CO. SELLS FOR LESS

GLENDALE STORE 201 W. Broadway (Cor. Orange)
HOLLYWOOD STORES 7257 Sunset Blvd. (Cor. Poinsettia Pl.) 5711-17 Hollywood Blvd. (Cor. Wilton)
HUNTINGTON PARK STORE 2851-59 Florence Ave. (Cor. Rita one block east Pacific Blvd.)
ALHAMBRA STORE 510-12-14 W. Main St. (Cor. 5th St.)
PASADENA STORE 177-181 N. Lake Ave. (Nr. Walnut St.)
WESTWOOD VILLAGE Westwood Blvd. one block north of Wilshire

MORE real estate offerings are printed by the LOS ANGELES TIMES than by all other five Los Angeles newspapers combined!

THE TIMES-MIRROR COMPANY

OFFICERS

HARRY CHANDLER, Pres. and Gen. Mgr.
MARIAN OTIS CHANDLER, Vice-Pres. and Secy.
FRANK T. FFAPPINGER, Treasurer.

DIRECTORS

Harry Chandler, Marian Otis Chandler, Frank T. Pfaffinger, Mabel Otis Booth, Harry Carr.

Los Angeles Times

EVERY MORNING IN THE YEAR
DAILY FOUNDED DEC. 4, 1881—49TH YEAR

RALPH W. TRUEBLOOD, Managing Editor.

Average for every day of August, 1930 181,145
Sunday only average for August, 1930 254,902
Average every day each year August, 1929 ... 7,510

OFFICES:

New Times Building, First and Broadway.
Branch Office No. 1, 615 South Spring Street.
Washington Office, 1217-1218 National Press Club Building.
Chicago Office, 360 North Michigan Avenue.
New York Office, 285 Madison Avenue.
San Francisco Office, 742 Market Street.
Seattle Office, 1521 White Henry Stuart Bldg.
In addition to the above offices, The Times is on file and may be found by European travelers at the office of the American Express Company, Paris and 1 Rue Scribe, Paris, France. The names of Californians registering at the last-named address will be published in The Times at intervals.

LOS ANGELES (Loce Ahng gayl es)

MEMBER OF THE ASSOCIATED PRESS

The Associated Press is exclusively entitled to the use for publication of all news credited to it or not otherwise credited in this paper and also all local news published here within.

The Times seeks at all times to be accurate in every published statement of fact. Readers who discover any important inaccuracy of statement will confer a favor by calling attention of the Editorial Department to the error.

No employee of The Times is permitted to accept any gratuity, in money or its equivalent, from any individual, group or organization having news or business relations with The Times. The public should clearly understand that it is unnecessary to pay anybody anything to get news into The Times and that any Times employee who accepts "gifts" calculated to influence his or her work for this newspaper is thereby rendered subject to immediate discharge.

Bad laws, if they exist, should be repealed as soon as possible; still, while they continue in force, for the sake of example, they should be religiously observed.
—Abraham Lincoln.

Today's Bible Text

Now faith is the substance of things hoped for, the evidence of things not seen.—Heb. xi:1.

PLAIN TALK

There are 600 languages in Africa and 321 in India. It seems that the less civilized folks are the more they talk.

MIND OVER MATTRESS

Edison says that four hours' sleep are enough for anybody. A wag says that shows the triumph of mind over mattress.

GOLF AT CHURCH

A New Jersey church has a peewee golf course on the side and the members are permitted to develop their putting between services. Maybe that would be a good place to take up the collection.

PEEWEE POLITICIANS

Since the authorities have difficulties in catching the bank bandits and in unraveling the murder mysteries of the city, it is intriguing the way they go after motorists who park too long in one spot or watch the peewee golf courses. Up and at 'em!

FRENCH GOLD

France has piled up more than $1,800,000,000 of gold reserves and has the greatest per capita stock of the yellow metal of any country in the world. If gold is both armor and argument the French folk are well-intrenched. They can even give Mussolini the laugh.

HIGH COST OF LIVING

The Americans at least have the highest standards of living of any people on earth. We have only 7 per cent of the world's population and 6 per cent of the area, but we use 72 per cent of the world production of silk and 69 per cent of its oil. These are the factors that at once suggest high living. We are just as stout in other expensive lines.

FOR SMALLER FARMS

The American farmer is himself in favor of smaller families and smaller farms. The Country Home Magazine has consulted with 15,000 representative agriculturists on various questions concerned with life on the farm and there seems to be rather general agreement on the points named. The big family is no longer an asset on the farm and the woman of the house is no longer willing to be anchored all her life to the upbringing of a flock of children. As to the size of the farm there is a feeling that the owner cannot get the best results from broad acreage. The smaller tract, with intensified cultivation, offers the best assurance of a livelihood for the family. There was also a wide opinion that the farmer did not need relief from the politicians or the government. All this may seem to be out of tune with the farmer as most folk know him, but the magazine has support for its assertions.

CHARLES F. CURRY

After serving his State and nation for more than forty years, for eighteen years of which he represented the Third California District in the lower house of Congress, Charles F. Curry has finished a long and useful career almost wholly devoted to affairs of public interest. Many House members at the convening of the next session will miss the familiar figure of the dean of the California delegation who for so long occupied a prominent place in the Republican politics of his State. His many friends on the Pacific Coast while mourning his demise will remember with gratitude his never-ceasing activities in promoting what he held to be good for the State and section he served so long.

Few citizens have spent so much of their time in public pursuits and so little in their private affairs as did this California Representative, who from an early start in agricultural and mining pursuits graduated from law school in his thirtieth year and thereafter gave forty-two years almost exclusively to building a political record. During that time he filled many positions; four years clerk of San Francisco, later for one year Secretary of State of California; Building and Loan Commissioner of California in 1911, representative to the Panama-Pacific International Exposition, member of the Flood Control Committee were other positions he occupied during his long political career.

Mr. Curry was a capable public servant and his loss will be felt in California.

THE REVOLT IN BRAZIL

Revolutionary forces for a week past have overrun some eleven States of the vast Brazilian confederacy and have made things decidedly uncomfortable for the administration of President Washington Luis, at Rio de Janeiro. So far they have made little impression, however, upon the richest and most populous States of Sao Paulo, Rio de Janeiro and Espiritu Santo and it does not appear clear that they have complete control of Minas Geraes, though they have had some successes there. During the first week, at least, there have been no battles of consequence and hardly even minor skirmishes, and there was little of either bloodshed or disorder.

The Luis government asserts that it will weather the storm, having retained the navy and the best-trained part of the army, and being well financed. The rebels assert they have well-trained armies aggregating 80,000 men, but they are not believed to have any great resources in either money or munitions, and it may easily be that the rapid spread of the revolt is a forerunner of equally rapid collapse.

The sending of United States and British warships to Brazilian waters is a precautionary measure, designed to insure the protection of life and property, and they may or may not be needed. American investments in Brazil total between $600,000,000 and $700,000,000, and there is a considerable group of American citizens resident there. In dispatching war vessels to the principal ports the administration is therefore taking no more than customary and desirable safeguarding action.

So far there has been little to indicate what the revolt is actually about. The so-called Liberal party, which has a red flag as its emblem, but disclaims either Socialism or Communism, is the nominal sponsor, but has made no announcement of a program, save that of establishing a provisional government and calling elections, which, of course, might have any sort of a purpose. Getulio Vargas, president of Rio Grande do Sul, was the Liberal party candidate for president of the republic last spring, and was defeated. Apparently he has decided to seek a decision at arms to challenge that at the ballot box. Gen. Jose Flores da Cunha is said to be his principal military backer.

It seems probable, however, that sectional feeling and jealousy on the part of the poorer and less-developed States against the richer and more populous may be at the bottom of the affair. Sao Paulo and Rio de Janiero have, generally speaking, been in political control for some years and have run things to their liking, and it has been complained that not enough attention was being paid to the other sections of the republic.

Brazil was hard hit economically by the collapse of the coffee-valorization scheme and the recent drop of coffee prices to levels said to be well below the cost of production. Coffee valorization was undertaken largely for the benefit of Sao Paulo; it was an attempted government corner of this commodity, with the purpose of withholding surpluses from the market. Though apparently successful for several years, the scheme went down finally under the weight of accumulated and unmarketable surpluses and competition from other coffee-growing countries, just as the British rubber monopoly was smashed earlier in a similar manner.

That jealousy of the capital and its near neighboring States gave rise to the revolt seems to be borne out by the manner of its occurrence. The uprising started at Rio Grande do Sul, at the extreme southern tip, but the three southern States of Rio Grande do Sul, Santa Catharina and Parana were almost immediately joined by half a dozen northern States, leaving the States at the center, at the extreme tropical north, and in the back country in government control. The back country consists of Para, the rubber country, temporarily of no great economic importance, and mainly unsettled, and the Matto Grosso, or vast plains region, also with few inhabitants.

Strategically the government forces are in a favorable position, being at the center and able to strike in either direction, while the northern and southern groups of States have no communication. If the navy and the government troops remain loyal, they should be able to handle the situation.

HOW IT STRIKES A BRITISHER

Mayor Reuben Salter of Boston, Lincolnshire, England, who has been in this country of late, helping our Boston to celebrate its tercentenary, says he will take home as his chief impressions of American life our breathless rush and our interminably drawn-out dinners. He liked the way Boston treated him and had some nice things to say of its hospitality as well as that of New York, but our craze for speed did not meet with his approval.

"With all your organization and time-saving devices," he said, "you don't seem to get to places or to do things any quicker than the English. Look at the time wasted between dinner courses here and long waits and perfect decorum of banquets. In Boston it took us over an hour to get through three dinner courses."

So it seems that those Americans who, by stretching out public dinners, thought they were following the approved European manner were not only not doing so, but were courting foreign criticism. As for our speed, which gets us "nowhere in particular in a desperate hurry," Mayor Salter after all, is not so critical as H. G. Wells, who found it "ludicrous," or Rudyard Kipling, who referred to our headlong habits as those of "perfectly mad people." The Mayor's is the kind of opinion which we really cannot resent, though it tends to make us thoughtful.

THE HOSPITAL RECORD

The Hospital Standardization Conference, which meets today at Philadelphia, as a section of the convention of the American College of Surgeons, will receive a report declaring that approved hospitals during the past year have had an average death rate of only 4 per cent, according to advance announcement. Considering that in the total are included emergency cases and others in which patients arrive in a comatose or dying condition, the record is a remarkable one and in sharp contrast to conditions a generation ago, when hospitals were generally feared, and with some reason, as death traps.

The American College of Surgeons began its hospital betterment movement only thirteen years ago. At that time only eighty-nine hospitals in the United States and Canada kept clinical records regarded as satisfactory, while now 2063 hospitals meet this and other requirements established by the association. That the higher standards insisted upon have had a great deal to do with the lowered mortality rate seems a reasonable inference. The hospital, of course, should be a place to inspire hope and not fear.

THE SAME OLD DEFENSE

By James J. Montague

Whenever a greedy political crowd
Collects every office in sight,
And fancies the boys in the jobs are endowed
With the right to get rich overnight,
A popular protest is bound to arise;
There is talk about justice and law
And from various quarters come murmurs and cries
That the gang is a trifle too raw.
Whereon they cry out: "What a shame and a pity
To injure the glorious name of our city!"

No doubt Captain Kidd, when he ravaged the main
In the search after vessels to loot,
Was wont, when the nations demurred, to maintain
That he followed a noble pursuit.
He probably said, when they caught him at last
And subjected his crew to a quiz,
That the manner in which he his spoils had amassed
Was nobody's business but his.
And declared that the raising of such a commotion
Was casting a slur on the name of the ocean.

The old robber barons, who ravaged and slew
In the days when few laws were in force,
Were averse, I suppose, to a hullabaloo
That attended their pillaging course.
The peasants who wailed at the loss of their gold
And objected to rapine and riot
By bands of high-handed assassins, were told
That the best thing to do was keep quiet.
The barons believed that talk of rascality
Would smudge the name of the fair principality.

(Copyright, 1930, by The Bell Syndicate, Inc.)

The LEE SIDE O' LA

By Lee Shippey

OFTEN it is helpful to see ourselves as others see us.

The other evening we had dinner with a very intellectual Japanese, who is writing a book about our country, for circulation in his own.

"To us whose problems are so much greater than yours, especially the social and economic problems," he said, "it is at first surprising to find that not all of your people are happy and pleased with conditions here. The one thing which seems to us to stand out is the fact that Americans have more to be thankful for than any other people. There is more opportunity here for the average man, more prosperity for workers in all lines, more stability and confidence than most nations enjoy. Even the man who criticises the government wouldn't think of selling government bonds except at a premium—he knows the government is fundamentally all right. Even the man who mounts a soap box and asserts that Americans are being robbed of liberties knows his child can go to a good American school and not only shine there, if he excels his fellows, but step out of school with many doors of opportunity open to him because of his demonstrated ability. All about one sees innumerable proofs that, no matter what one's origin, he may win the highest success here. The people of my country and every other country are interested in this country because they want to copy it."

And How?

Leeside: Here is something promising I clipped from my home-town paper:

Wanted: Bome one to rent part of m" house. Will make it interesting for the tenant.

Little Nippon Is Growing

Little Nippon is on the wax. A couple of years ago the Japanese shops were mostly on First street, between Los Angeles and San Pedro streets, turning both corners a little way, and scattering on along East First street. Now Japanese business houses are scattered all the way from Aliso street to Fourth street and four blocks of East First street are almost solidly lined with Japanese shops. With two banks, two newspapers, a Buddhist temple, a Protestant church, a chamber of commerce, a theater and practically all lines of business in that one community, it is a complete city within a city. And a good many Japanese live elsewhere in the city.

At 353 East First street there is even a Japanese miniature golf course, where one hears only Japanese spoken. There one sees children, young folks and old folks playing the game as intently as one sees Americans on other courses. Evidently those folks aren't much smarter than we are, after all. But they have one advantage—they don't have to stoop over so far.

Second-hand Magazines

There are several places in town in which second-hand magazines are sold, but a rather new place on Spring street is going into the business with a vengeance. It seems to be buying up all the magazines from which the news-stand men have cut the covers to return them to the publishers—the publishers long ago adopted that plan of saving carriage charges on consigned magazines, not charging the news dealer for the number from which he returns the covers—and marketing them for 5 cents, or two for 5 cents. After all, in the case of many magazines, especially the more garish ones, what difference does it make whether it's this month's or last month's? But we doubt that the magazine publishers are greatly pleased.

Joshua Little Says

I know it's oversmoking which ran me down, but of course I got the doctor to tell my wife it was overwork.

You can't expect a tonic to take the place of the common sense which makes you live the way you ought to, and it's about the same with business sickness.

I'm glad the scientists refuted that story that toads shut up in rock chambers lived several hundred years. We've got too many fossils trying to live like toads now.

With most football teams choosing the bloodthirstiest names they could, such as the Tigers, the Thundering Herd, the Purple Tornado, the Bears, the Panthers and so on, was timid about mentioning our Whittier Poets until I saw in the paper that the New York University team is called the Violets. Why not an intersectional contest for the pretty-named division between the Poets and the Violets.

Just to prove that this is a land of democracy, there was a banquet to Mr. Robert A. Millikan in Eagle Rock the other night and only one of the 125 men present wore a dinner suit.

WHAT OTHERS THINK ABOUT IT

HEARST AND GALLAGHER

(San Francisco Chronicle)

The suggestion made by The Chronicle yesterday that Supervisor Andy Gallagher lead the great Hearst circus parade in a Fresh Air taxi with Supervisor Havenner playing "Amos" in the driver's seat did not meet with the approval of the committee of arrangements. We are glad of this, now that we have had time to think it over.

One thing stands out clearly, however. Mr. Hearst, as the last surviving American patriot, will have no entangling alliances with the French government. This seems to be unanimous on both sides. It was agreement on this point that caused Mr. Hearst's epic departure from Paris. That departure inspired the cross-country celebrations arranged in every city where Mr. Hearst has a faithful and enterprising advance agent.

We are not inclined to think that the Hearst managers touted any special tips to Mr. Gallagher. It was just his native quickness that gave him the jump on Mr. Stanton and Dr. Toner and left Mr. Havennet at the post. Mr. Gallagher is entitled to the glory of a winner.

It is pleasing to see Mr. Hearst giving Mr. Gallagher perfect co-operation. Mr. Gallagher seems to know just what Mr. Hearst wants. It is almost uncanny. Mr. Hearst is ready to give support to Mr. Gallagher's slightest suggestion. Not even publicity is withheld. In fact, Mr. Hearst is extraordinarily liberal with it, even to daily revealing the identity of Mr. Gallagher's candidate for honors as the greatest or, as we have said before, the last surviving American patriot.

WHEN THE CONSUMER HELPS

(Chicago Daily News)

Economists and practical financiers agree that, despite the business depression, the potential purchasing power of the American people is at a high level. Some experts assert that it is at the absolute peak in the history of the country. The reports of savings banks and insurance companies, the investments in building and loan associations, with other relevant data, leave no doubt as to the vast amount of unused purchasing power that is now available.

The release of any considerable part of this residuum of wealth in the purchase of commodities regarded as luxuries or semi-luxuries would stimulate many languishing industries and would go far toward restoring normal business conditions.

The railroads and other public utilities have shown intelligent foresight in building for the future. The average consumer is supposed to have been of late more pessimistic regarding the industrial outlook than the facts warranted. Now he should make his modest contribution to the return of sound prosperity and at the same time serve his own or his family's needs.

THE VALUE OF INFLUENCE

(Ohio State Journal)

For a young man of thirty the Prince of Wales is getting along well. In the Royal Air Forces he is promoted from group captain to air marshal; in the naval fleet he is advanced from captain to vice-admiral; in the army he becomes a lieutenant-general instead of a colonel. Thus merit is rewarded. Also, it pays to have influence.

WHEN WINTER COMES

(Minneapolis Journal)

Because of a deficiency of rainfall this last summer a weather expert predicts about ten feet of snow on the level the coming winter. Ten feet on the level means about twenty feet on the driveway.

THE WASHINGTON WASH

BY STRICKLAND GILLILAN

If the rainmaker doesn't stir his stumps vigorously before long, the people of this vicinity will have to use exclusively the "dry ice" we hear so much about for cooling purposes next summer. The other day out in Maryland, just over the District line, I caught a grasshopper and commanded him to "spit tobacco juice," as I used to do with his kind when I was a comparatively innocent child. But he couldn't make it. He strained till he got purple in the face, but he didn't produce a trace of moisture. He had plumb dried up. And when a grasshopper can't spit, there's been some drought!

One thing that makes your and my Washington so fascinating to the philanthropic humanist as well as to the philandering humorist, is that one obtains here such commonplace closeups of the great figures of history. A long, long time ago some early morning pilgrim — milkman or something—saw a nude figure making a straight—no, he had gone on—making a pale pink streak for the Executive Mansion, from Potomac Basin way. He was mystified for a while and then probably forgot it because nobody would believe him. But if he had known! The undraped human streak was the President of the United States Senate — John Quincy Adams. He had been swimming in the Potomac and somebody had hooked his wardrobe.

• • •

I have never seen anything like that around here, and don't believe it would pay to haunt the Tidewater Basin in hopes of it. But I did see a very humanizing feet-of-clay sight the evening of President Hoover's inauguration. I'll never forget it. I had to leave town that night in a sleeper. The Union Station was a veritable madhouse, a witches' sabbath. Nobody knew where anybody's sleeper was, and demented people with bands and everything were wandering and yelling or slumping dejectedly about the whole enormous shed and waiting rooms. There was even one man asleep under the plaster buffalo that the Indian is killing. It was terrible. Everybody there had been out soaking in the customary inauguration deluge and was wetter than a retriever after bringing in four mallards. The aroma from human forms was assertive. There was not only B. & O., but the same without the &.

After having tormented an already tortured usher till he was double-goofy, by asking him when my sleeper would be ready and where, I gave up. Great thing to be an American citizen. I though bitterly; at ten minutes of midnight in a reeking and whooping mob, wondering where was the sleeper that was scheduled to be anchored to the umpth track at 10 p.m.! Terrible to be poor and pull-less in the so-called land of the spree and the home of the crave! Huh! And repeat. Oh, to belong to the privileged class! I was as red as Trotsky.

Then, not far from the Inflammation Bureau, what do you suppose I saw? I saw two people sitting on up-ended suitcases looking miserabler than I felt. That in itself was an achievement. I didn't know it could be done. I thought I had reached absolute zero. But wait a m'nute, and let me tell you who it was, for that is still more wonderful: It was nobody else than Andrew W. Mellon, the world's greatest Treasury Secretary since Alexander Hamilton, and his daughter, Alisa Mellon Bruce! They also were poor as I and without any more pull than I had, in that emergency. Their palatial private car, if such they had for the occasion, was just as lost in the jumble as my own cheap upholstered kennel for which I yearned. Ha, ha! The Union Station became at once for me the Land of the Midnight Sun, for sunshine burst right through my every cloud and there were silver linings all over the place.

Just at that moment my red-cap came and said: "Boss, yo'all's cah is raidy on track eight."

• • •

I still think Herbert Hoover the best possible person to be at the head of the government in "panic" times. Charley Michelson and I differ on one point—Charley thinks Bert arranged for the "panic" just on the principle of the quack doctor who gave every patient something to bring on fits because that doctor, as he himself put it, was "hell on fits." My opinion is that Hoover's election merely deferred the inevitable panic for a while, and that he will get us out of the mess with the least possible abrasion.

However, all offers on the part of Mr. Hoover to trade places with me have been and will be stubbornly refused. I would be almost as great a failure at his job as he would be at mine. He did, however, pull a fast one in his bankers' speech when he spoke of those circulating evil tidings and disseminating depressing psychology "for other than economic purposes." That gentle and Quaker-like jab seemed to me to leave a whole landscape of flat tires among the Hooverphobes. But as a steady, professional joker, our President would be as much of a flop as Doc Hubert Work was at the national chairman game. Are further comparisons needed?

• • •

One time when Mrs. Robert J. Burdette, of Pasadena and elsewhere, the greatest and most useful 75-year-old woman the world has ever seen, was attending some public function in New York, Dr. Henry Van Dyke walked up and greeted her with a kiss, and Chief Justice Taft came over to where she was and put an arm around her. Seeing Dr. Ray Lyman Wilbur (then president of Stanford and now our Secretary of Interior) standing a little distance away looking as dignified as nobody else on earth can look, Mrs. Burdette (who has as much humor as her late famous humorist husband) walked across to the ramrod-like figure and said:

"Did you see what Dr. Van Dyke and Chief Justice Taft did?"

"Yes, madam," said Dr. Wilbur, sternly.

"What are you going to do?"

"Nothing!"

"Thank heaven for that," said Mrs. Burdette, "if you did I'd fall dead."

HENRY FORD'S IDEAL DAY

BY EUGENE BROWN

Dear Henry: Just a few words with you: We saw in the paper the other day where you were telling the world that after a while the American worker will be pulling down his $27 to $30 a day for a five-day week.

We hope you are right.

It all sounds mighty pleasant. I know several of the boys who are ready right now to hook up under these terms. It isn't so much that they are crazy about working, but this sugary wage scale has a refined and genteel sound. It might even interest their sweeties. Almost any bozo would think it was worth trying at least once. Are you sure you are not spoofing us or holding something back?

Times do change, don't they, Henry? I remember when I was a kid back in Detroit when you were working for about a dollar a day and not always getting it. If you had struck and held out for $27 a day at that time you would never have done a lick of work since. If anybody had come to town with a proposition to employ any number of men—or one man, at thirty bones per diem, he would probably have been staked out on Hog Island—as Belle Isle was then known, until his brain cooled or reason tottered back to her throne.

Seems to me that the biggest salary in the town at that time was about $4000 a year. The high-roller who drew that died years later and left some $3,000,000 behind him, which even then seemed a big slice of all the money in Michigan. There wasn't a whole lot of dough in the universe and a bird who had a million bucks was openly charged with being a plutocrat—whatever that was.

In them kid days Horace Rackham, who later started you on your corporate career—and pulled out $12,000,000 for it—was selling insurance for my people and studying law on the side. He lived at our house and slept with me to save money. If we found a dime on the floor in the morning we would fight like fiends for it. He was bigger and older than I and usually got it. For all I know he has it yet. But what I mean was that money as we speak of it nowadays was really scarce. At that time Horace was just coming into a bass voice, which was quite a wonderful thing for a kid of his size. He practiced it out on an East Side Baptist church, where I was the boy organist, but, of course, he never got any pay for it. In those days if you had a voice it belonged to the Lord and was exercised accordingly. I remember when one girl who had an unusually gifted soprano had the courage to charge the trustees $8 a month for her church work the congregation thought she must be a bit sinful and would point her out to visitors on Sunday.

No, Henry, when you were boarding out on Grand River avenue you had no $27 a day in your mind. A $1.25 one looked pretty good. If you had gone down to the Campus Martius and preached a $30 day Brockway's men would probably have gathered you in and had you making chairs for the State at 3 cents an hour.

But supposing we do get a $30 day and a five-day week—what of it? Right off the bat the prices of everything we eat, wear or use, would go sky-hooting in proportion. What good is $30 a day to me if I have to pay $2 a gallon for gasoline and $25 per each for best seats at the show? I might as well be at the bottom of the mines. Of course a penurius pup from Glasgow who saved every penny he took in would put a bunch of money by and when the inevitable turn of the wheel came and prices were moving back to former levels would find himself in pleasant pastures. But the average installment-paying American would probably be owing more money than he is today.

If we could only guarantee every man a steady job at fair wages our economic ills would disappear as readily as the foam from a glass of beer—whatever that is. But what good is $30 a day when there are only jobs for a few. The uplift age is quite likely to make for industrial discontent and unrest.

Think it all over, Henry, and tell me if the $27 day still goes.

If it does, count me in.

So no more at present.

A Harbor at Sea

The Island of Monhegan, twenty miles off the coast of Maine, offers a charm to the nature lover. A rather limited number of tourists find their way out there during the summer, but the trip to the island would often be a difficult one were it not for the fact that there are two islands, Monhegan and Manana and it is the presence of the latter that forms a very excellent harbor where landings may be made and freight unshipped very readily under the protection of Manana. The island is rockbound and flower-decked with a dense forest in its center.

PEN POINTS

Dogs aren't so [illegible] howl when a cop[illegible] and accept the [illegible] out protest.

When people [illegible] ment and howl [illegible] they really [illegible] change.

Any form of [illegible] the ideal form [illegible] dines with the [illegible]

Yet most of the [illegible] shock our moder[illegible] harmless if nobody [illegible] ing us.

A psychologist [illegible] soon will dress as [illegible] and thus reveal [illegible] age. The future [illegible] for safety pin [illegible]

Another sign that [illegible] soon be out of a [illegible] lief that advice is [illegible]

Star: A movie actor [illegible] known that it isn't [illegible] spend any money on [illegible] he is in.

Americanism: Forming [illegible] habit; passing a law [illegible] ourselves stop it; [illegible] habit with a club [illegible] because responsible [illegible] the law instead of [illegible]

You can tell a [illegible] conservative. They [illegible] ferent line about [illegible]

Patriotism isn't [illegible] war times. Some [illegible] from the government [illegible] time of peace.

The chief [illegible] ernment advice [illegible] who are dumb [illegible] it can't read.

We thought [illegible] was a thing of the [illegible] waiter bowed nicely [illegible] ing our fryin' [illegible]

Wars usually are [illegible] apart because [illegible] for the race to [illegible] taxes that [illegible]

Fame and fortune [illegible] man who will [illegible] and show the country [illegible] have liquor without [illegible] drunks or gratters.

A brilliant [illegible] bulletin tells farmers [illegible] wheat to their stock. [illegible] who have chickens and [illegible] keys should eat chicken.

Correct this sentence: [illegible] at last one great thing [illegible] erything," said the [illegible] reduction of overhead [illegible] everything cheap."

After the first [illegible] the hardest [illegible] birthday interviews.

A girl doesn't [illegible] how to run a [illegible] herits the knowledge.

There seem to be [illegible] an exploded theory [illegible] wake up the [illegible]

Life is full of [illegible] you don't believe it [illegible] up on a sure thing.

The income tax [illegible] the man who [illegible] consists of [illegible]

The very first [illegible] women are always [illegible] each other is [illegible] human race.

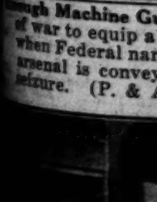

...ay's News and Features as "Times" Cameramen Around World See Them

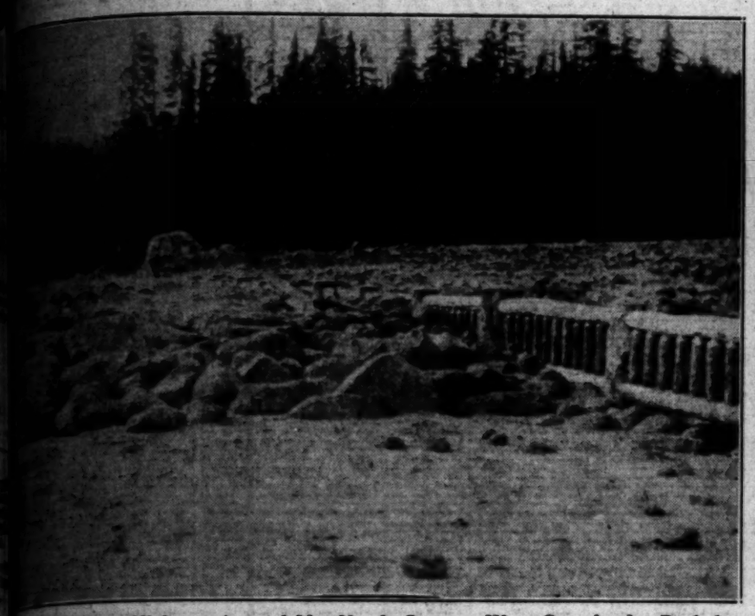

...e Famous Loop Highway Around Mt. Hood, Oregon, Was Completely Buried ...with huge boulders following a recent terrific downpour which swept them down ...the mountainside. White River, responsible for the damage, flows over a glacial ...ravine, a condition which has caused government engineers much trouble in ...their construction work in the district. (P. & A. photo.)

More Than 12,000 Unemployed Men of All Ages and Stations Presented Themselves at the City Hall in Cleveland, O., a few days ago when it was announced that the park department would hire 2000 men in an effort to relieve the situation there. A few of the throng are pictured here as they filed their applications with clerks in the department. (P. & A. photo.)

A New Device to Aid Deaf Children to learn lip reading has been invented by an Oakland man, C. H. McCaslin. The Misses Helen and Jane Riebel are pictured in a demonstration of the device, which is said to be both practical and efficient. (A.P. photo.)

...England Paid Hilarious Tribute to Betty Nuthall ...when she returned from the United States with the ...women's singles trophy, one of the coveted trophies ...of tennis. Betty is shown here with the cup and ...some of the young enthusiasts who greeted her. ...(P. & A. photo.)

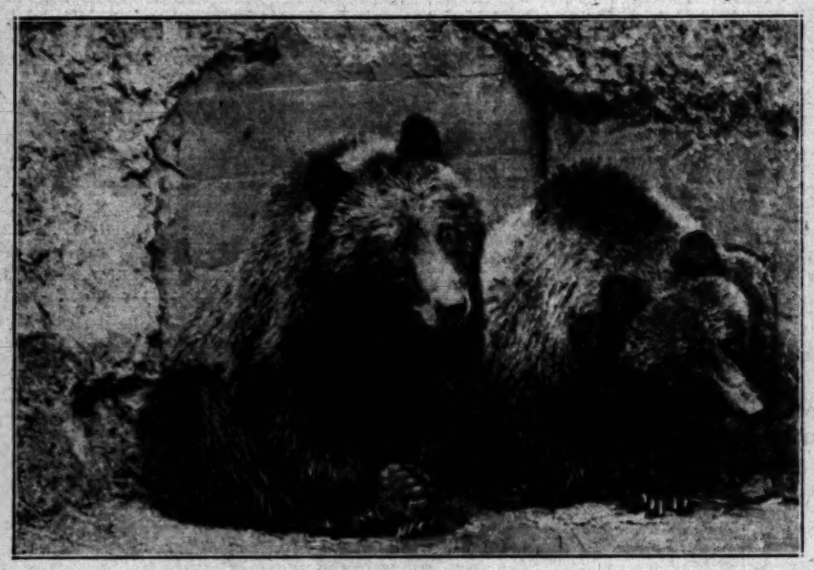

Taken From Their Bear Heaven in Yellowstone National Park by Coercion, these two grizzly bears are disconsolate in their new home at the San Diego Zoo. However, bears easily adapt themselves to conditions and will probably be quite contented in a short time. The photographer had considerable trouble in posing the animals for a picture. (P. & A. photo.)

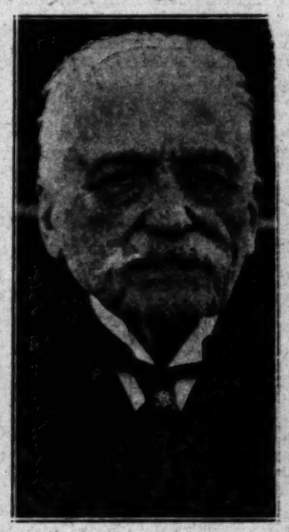

Famous French Chef, Auguste Escoffiere, is in the United States to attend the opening of a French hotel in New York and to study American methods of operation. (P. & A. photo.)

Hunter Green Broadcloth is the material of which this chic coat ensemble is made. It features a belted high waistline and collar and cuffs are fur trimmed. (P. & A. photo.)

Who Wouldn't Be Good for five years with $1,900,000 as the reward? Vincent Kerens of Chicago did it to comply with the terms of his late father's will. (P. & A. photo.)

...h Machine Guns, Revolvers, Tear Bombs, Ammunition and Other Munitions ...war to equip a company of soldiers for war-time duty were taken this week ...Federal narcotic agents invaded a flat in New York City. Some idea of the ...amount is conveyed in the above photo showing the officers with a part of the ...haul. (P. & A. photo.)

Pole Fighting, One of the Most Popular Japanese Sports, is Being Taken up by hundreds of Americans. A tournament is to be held here on the occasion of the visit of Shusui Ansai, champion of the Flowery Kingdom, who is scheduled to arrive soon. Two of his former pupils, Kawamura (left) and Katata, local Japanese, give a demonstration above. (A.P. photo.)

...of the Finest Printing Establishments in the World is Operated by war and ...blind in Paris. It is the Braille press, conceived and created by W. Nel... Cornwell, New York philanthropist, and through it the sightless all over ...the world are enabled to read standard and current literature. Photo shows one ...of the blind operators at work in press room. (P. & A. photo.)

When a Man Goes to His Death at the hands of New York gangland he is usually blindfolded by his executioners as he is taken into the death car. Here is one of the "death masks" seized in a recent raid on a notorious gunman's quarters. (P. & A. photo.)

A Rare Collection of his paintings has been brought to the United States by Sir Rabindranath Tagore, the Indian philosopher-artist, for exhibition. (P. & A. photo.)

CROSS-WORD PUZZLE

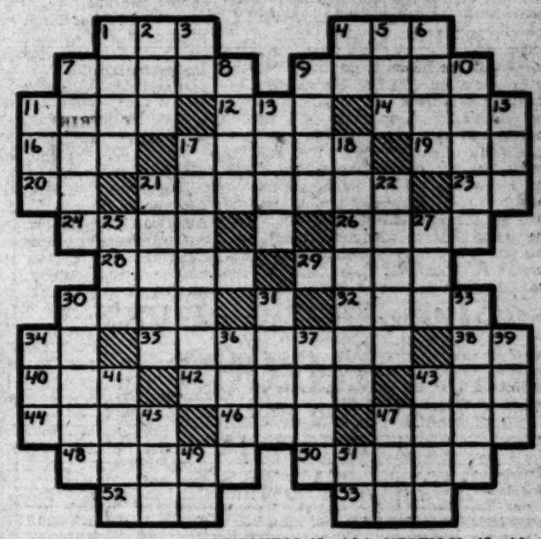

HORIZONTAL

1–Mean fellow
4–To sing in a low tone
7–A giver
9–Part of a flower
11–Kind
12–Whole
14–Greek god of love
16–To be indebted
17–A metal
19–Part of foot
20–Exist
21–Beseeched
23–A continent (abbr.)
24–Choice
26–Breezy
28–Stagger
29–Feminine name
30–Walk
32–Prefix. Half
34–Forward
36–Sewing implement (pl.)
38–Mother
40–In no manner
42–Horseman

HORIZONTAL (Cont.)

43–Rodent
44–Ireland (poet.)
46–New South Wales (abbr.)
47–Salary
48–A magistrate of ancient Rome
50–To arrange, as drapery
52–Prefix. Beside
53–A letter

VERTICAL

1–Heart
2–Insect
3–Act
4–Pronoun
5–Member of an Indian tribe
6–Market
7–A widow's life portion
8–Grade
9–Begged
10–Daft

VERTICAL (Cont.)

11–Weep
13–Jump
15–Ocean
17–Railroad car
18–Lover of Hero (Gr. Myth.)
21–To dress with the beak
22–Eats
25–Skill
27–Pound
30–To breathe noisily in sleeping
31–Augments
33–Idol
34–Unit
36–One (German)
37–Wicked
39–Consumed
41–Current
43–Knocks
45–Pinch
47–Existed
49–51 (Roman)
51–Musical note

Today's puzzle solution is on the last page, Part I.

PEN POINTS

Dogs aren't so smart ... howl when a cornet is ... and accept the saxophone ... out protest.

When people cuss the ... ment and howl for a ch... they really want is ... change.

Any form of govern... the ideal form to a ... dines with the head of ...

Yet most of the things ... shock our modesty would ... harmless if nobody were ... ing us.

A psychologist says ... soon will dress as they ... and thus reveal their ... age. The future looks ... for safety pin manufacture...

Another sign that a man ... soon be out of a job is his ... lief that advice is impudence.

Star: A movie actor ... known that it isn't necessary ... spend any money on a girl ... he is in.

Americanism: Forming a ... habit; passing a law to ... ourselves stop it; enjoying ... habit with a clear conscience ... because responsibility rests ... the law instead of us.

You can tell a radical ... conservative. They believe ... ferent lies about Russia.

Patriotism isn't ... war times. Some people ... from the government ... time of peace.

The chief objection ... ernment advice is that ... who are dumb enough ... it can't read.

We thought respect for ... was a thing of the past until ... waiter bowed nicely while ... ing our fryin' chicken to ...

Wars usually are a good ... apart because it takes ... for the race to forget what ... takes that way.

Fame and fortune await ... man who will arise in this ... and show the country how ... have liquor without saloons, ... drunks or grafters.

A brilliant new governor's ... bulletin tells farmers to ... wheat to their stock. And to ... who have chickens and no ... keys should eat chicken.

Correct this sentence: "... at last one great chain owner ... erything," said the man, ... reduction of overhead will ... everything cheap."

After the first eighty ... the hardest ordeals are ... birthday interviews.

A girl doesn't have to ... how to run a husband—she ... herits the knowledge.

There seem to be times ... an exploded theory doesn't ... wake up the theorist.

Life is full of unexpected ... you don't believe it just ... lip on a sure thing.

The income tax never ... the man whose reflections ... consists of castles in the ...

The very fact that ... women are always running ... each other is what makes ... human race.

"FINE" BOYS

By The Foothill Philosopher

"Isn't Willie a fine ... asked a visitor at a certain ... Angeles home, as an immaculately clad, perfectly mannered child walked out of the room.

"Yes," whispered another visitor, "almost too fine."

If Willie's mother had heard the latter remark she would never have invited visitor ... to visit her again—but it would have set her to thinking.

With the best of intentions Willie's mother is rearing her child in a manner that, from some standpoints, is causing no little embarrassment and actual suffering and which is laying the foundation for endless trouble for him later on in life. Willie knows and does all the "correct" thing but he is almost an automaton. He is not allowed to play with the other children of the neighborhood because they are too "rough"—because his mother fears he will "hear something" he shouldn't hear. He never soils his clothes. He never hears or uses a "scrap," never hears or repeats a naughty word. He does not know the little world in which he lives (aside from his own room, bedroom and dining room) and he is going to get a shock of his life when circumstances compel him to mingle with his fellow beings—which may it be tomorrow or five years hence.

Goodness and fineness are incompatible with manliness even with boyhood, yet there is such a thing as encouraging a youngster to be too fine. Childhood is the age of spontaneity of free expression, and when such impression is repressed too great an extent the child is stunted and loses that freedom which is essential to growth.

JAMES WARNACK.

Of Interest to Women

Society

by JUANA NEAL LEVY

Of much interest to society of the Southland, is the engagement of Miss Dorothy Hitchcock, daughter of Mr. and Mrs. Clyde Hitchcock of Monrovia, to Walter Rader MacIntosh, son of Mr. and Mrs. Richard MacIntosh of Santa Monica. Announcement was made on the 4th inst. at a bridge-tea given by Mrs. F. A. Bliss at her home, 733 Valley View Place. The wedding is to be an event of late November, and the prenuptial days will be filled with a round of teas and showers in honor of the bride-elect.

Among courtesies already announced are those to be extended by Mrs. Rollo Argus (Virginia Banks,) and Miss Dorothy Burnhardt, and Miss Otile MacIntosh has issued invitations for bridge at the Hollywood Athletic Club next Saturday.

The bride-elect, a popular member of the young set, now is attending Citrus Junior College, where she is secretary of the student body and commissioner of organizations. While attending Monrovia High School, she was president of the Girls' League and judge of the Girl Students' Court.

Mr. MacIntosh, who was graduated from Santa Monica High School and Stanford University, He is well known in Hollywood, where he is in business and is affiliated with the Hollywood Athletic Club, Lakeside Golf Club. He is prominent in Masonic circles.

For Visitors

In honor of Mrs. R. W. Knox of Houston, Tex., and Mrs. Frank Hall Moon of Coronado, a luncheon was given in the French Room of the Ambassador on Friday afternoon, by Mrs. Alexander Buchanan Barrett of Orchid avenue, Hollywood. Fall flowers in russet and red shades of autumn were combined with foliage in the centerpiece. Those included were Mrs. Beverly Scott and Mrs. Chester Turner Hoag, who have just returned from an extended summer abroad; Mrs. William Irving Hollingsworth, Mrs. Gurdon Wallace Watties, Mrs. Eugene A. Hawkins, the hostess and honor guests.

On Way East by Motor

Mr. and Mrs. William L. Honnold of Bel Air left Friday morning by motor on an extended eastern trip by way of New Orleans and Miami, Fla., and will stop to visit friends in Savannah, Ga., Chicago, New York City and Washington. They will be away until the latter part of November.

Unique Party

A unique affair of recent date was the bridge and golf party given Thursday at the Sunken Gardens Golf Course, 11802 Wilshire Boulevard, by Mrs. Frank Oswald and Mrs. Leo White, honoring Mrs. Nina Dimmick and her mother, Mrs. Margaret Gruwell. Luncheon was served in the patio and afterward bridge players were arranged at different points on the course, the advancing couple playing golf to the next table. The bridge honor was captured by Mrs. Ann Olson, while Mrs. John Oswald won the par award. Others included in the afternoon's enjoyment were Mrs. Ada Coak, Mrs. Arah Oswald, Mrs. Annie Hoffman, Mrs. Sue Collins, Mrs. Lucy Morey, Miss Fay Gillis and Mrs. Mary Earl.

Here and There

Miss Harriet Foster, 109 South Rossmore avenue, with her aunt, Mrs. William C. Silliman of San Antonio, Tex., has just returned to Los Angeles after more than four months of touring in Europe. They visited England, Scotland, Ireland, Germany, France, Italy, Switzerland, Norway, Sweden and Denmark. They also witnessed the Passion Play at Oberammergau.

Guests at the Ambassador Hotel, New York City, are Mr. and Mrs. Ralph J. Chandler and Miss Florence Calvert.

The Earl and Countess of Mar and Kellie and Mrs. James C. Parris, who have been at Del Monte Lodge, left recently for San Simeon.

Mr. and Mrs. S. F. B. Morse have returned to Pebble Beach after passing a month in the East. While there they were spectators at the international polo matches and visited friends on Long Island, in Virginia and at New Haven, Ct.

After passing the summer at the Hollywood Knickerbocker, Mr. and Mrs. John H. Chiles and their son, George Chiles, have left for their home in Austin, Tex.

Among the Angelenos recently sojourning at the Hotel Virginia, Long Beach, were Miss Katherine Kime, Mrs. L. F. Louny, Mrs. G. C. Watson, Miss Judith Osling, Miss D. Hagan, Mr. and Mrs. J. P. Regan, Miss Mary Emus, Mr. and Mrs. W. B. Ebersole, J. N. Patterson, Mrs. E. A. English, Cadet Jack Waddell, Mr. and Mrs. D. E. Spangler and E. M. Tucker.

Miss Grayce Sanger and Miss Zoma Forrester left recently for a two months' trip through the United States and Canada. They will stop several weeks at New Haven, Ct., and San Antonio, Tex.

Mrs. S. Ella Wood Dean, who recently returned to New York City after a four months' visit in France, will pass the winter at the Woman's Athletic Club in Los Angeles.

Los Angeles guests at the Dodge Hotel, Washington, are Mr. and Mrs. W. C. Murray.

J. B. Waterstone, 1732 Whitley Heights, Hollywood, has taken an apartment at the Hotel Montclair, New York City. Mr. and Mrs. N. J. MacQueen, 520 Hoover street, are guests at the same hotel.

Mrs. Harvey David Thornburg, 8345 West Knoll Drive, West Hollywood, is at Arrowhead Springs. Dr. Thornburg will visit her on the week-ends during her stay.

Arriving at Los Angeles Harbor Friday on the steamship Ecuador were Mr. and Mrs. E. C. Taylor, returning home after a visit in the East; Mr. and Mrs. W. H. Sutherland and Mrs. R. W. Irvine of Santa Monica, who have made an extensive motor tour of the Middle West, the East and Canada, and Mr. and Mrs. Ambrose Klinghammer, returning from an extended sojourn in England.

Mrs. C. B. Piper and Miss Mary Piper sailed recently from Montreal for Glasgow, Scotland. They will pass several weeks in the British Isles before visiting the continent.

Under the direction of the D. F. Robertson Travel Bureau, Miss Sada Johnson, 833 West Twenty-eighth street, accompanied by Mrs. Delphine Sutcliffe, Mrs. Oscar Trippet, Mrs. Walter Barnwell and others, will sail from Los Angeles Harbor January 28, 1931, on the new motor vessel Tatsuta Maru for a five months' tour of the world.

Mr. and Mrs. Ray Field Overbaugh of New York City and Dr. and Mrs. E. H. McIntyre of Minneapolis are among the recent out-of-town guests at the new Lanewood Apartments in Hollywood.

After a month's visit at the residence of Mr. and Mrs. William Davidson, 2331 Second avenue, Mrs. Elizabeth McMullin, sister of Mrs. Davidson, left Thursday evening for her home in Boston.

Mrs. McMullin is driving north to Vancouver and en route will visit San Francisco, Portland and Seattle. Her itinerary is by way of the Redwood Highway and Grant's Pass. From Vancouver the balance of her journey homeward will be made by way of the Canadian Pacific Railway.

BRIDE - ELECT ENTERTAINED

Bridge-Tea Announces Betrothal

[Victor D'Ry studios]

Miss Dorothy Hitchcock

ONE OF the attractive brides-elect of the season is Miss Dorothy Hitchcock, daughter of Mr. and Mrs. Clyde Hitchcock of Monrovia, whose betrothal to Walter Rader MacIntosh, son of Mr. and Mrs. Richard MacIntosh of Santa Monica, was formally announced at a beautifully appointed bridge-tea given the 4th inst., by Mrs. F. A. Bliss at her lovely home in Valley View Place. The wedding is to be an event of November.

YOUR BABY and MINE

By MYRTLE MEYER ELDRED

Mrs. Eldred will be glad to answer all questions pertaining to babies and children. A stamped and self-addressed envelope forwarded to this office will bring a personal reply.

This department offers leaflets on weaning and feeding the child from 6 weeks to 6 years, prenatal care and diet for the nursing mother, constipation, eczema, outfits for the new baby, sleeping, walking, teething, thumb sucking, ammoniacal urine, bed wetting, training in cleanly habits, periods of nursing, cod liver oil, orange juice, hives, worms, vomiting, refractory children, prune juice, lime water, rupture, styes and boils and cradle cap. Before asking a personal question about one of these subjects, it is better to send a self-addressed stamped envelope for the leaflet you need. If your particular problem is not covered in the above list, Mrs. Eldred will be glad to give you a personal reply.

HIVES MAY BE BABY'S REACTION TO FOOD IRRITATION

Some children and adults are readily susceptible to irritation because of food, and react to it in a marked way. The baby who is overfed, has too much cream in his formula, is sensitive to eggs, or to fruits of various sorts, may react by developing a rash or hives. If the food is constantly in the diet the baby may have the rash for months (eczema.)

Hives are large bulbous eruptions which appear sometimes within a few hours after eating the irritating food. They are hard, whitish, and look much like huge mosquito bites. They may appear all over one arm or all over the back of the neck or just on the legs, and disappear almost as rapidly as they come. Meanwhile, they itch badly.

HOME DOSING

A change of water or food will cause hives in the person who is easily upset by changes. Doses of milk of magnesia, or bicarbonate of soda in water will help them disappear. The soda water may be mopped on the wheals, too, and will help prevent the distressing itching. Unless one is absolutely certain that the eruptions are hives, it is best not to do any home dosing.

A reader asks this about hives and food: "My baby is 10½ months of age and has hives very badly. I have taken almost all the water out of her milk but she still gets the sugar. Could this be causing the hives? At what age should I start giving whole milk, and should the sugar be added?"

MAY NOT BE SUGAR

There are probably several foods in the baby's menu which are more apt to cause hives than the sugar element of the formula.

Orange juice or other fruits may cause them, in which case try tomato juice or the juice of green grapes, and watch baby's reaction. Wheat cereal may be an offending factor, so substitute brown rice, oatmeal, or whole barley.

We have leaflets on hives and on feeding which you should be interested in securing. One or both may be obtained by sending the usual self-addressed, stamped envelope with your request to the "Your Baby and Mine" department of this newspaper.

USE OF SUGAR

The age at which babies get whole milk is usually one year. However, this is somewhat determined by weight, for if your 10½-months-old child weighs as much as the average year-old (twenty-one pounds,) she likewise needs as much milk, thirty-two ounces. We never give any baby more than one quart of milk daily; so that if your young child is still taking a night feeding, eight ounces of water will have to be added to make up a fifth feeding.

The use of sugar in any formula is necessary to make the cow's milk as nearly as possible like mother's milk, which contains more sugar. When a baby is getting whole milk, the diet is so varied and contains so much carbonhydrate and sugar in other ways that sugar need not be added to the milk. While there is any dilution, add at least one tablespoonful of sugar.

Fashion Decrees

Jane Regny Coat - Navy Wool Velour With Plaid Trim And Entire Lining. Joan.

Health and Diet

ADVICE

by DR. FRANK McCOY

Author of "The Fast Way to Health"

WHY DYSPEPTICS ARE CRANKY

Often great financiers have indigestion or dyspepsia due to their concern over the ups and downs of the market, and even their office boys know they had better see how the boss is digesting his lunch before they ask for a raise.

By dyspepsia is meant the indigestion caused by the loss of the normal ability to digest food in comfort. On account of the nervous disturbance which indigestion often causes, the patient becomes easily irritated, depressed and sleepless. A confirmed dyspeptic is a confirmed crank because his digestive juices make him one.

Patients with digestive disorders often learn to dwell too much upon the state of their health until they become what are known as "hypochondriacs" which means that they pay too much attention to passing symptoms. But let the same patient change his habits of eating and living so that his food agrees with him and he becomes cheerful and has that well-fed, vital look, all as the result of getting his digestion adjusted.

There are many causes of indigestion, but you can readily see that the wrong habits of eating are responsible in most cases. Some common causes are: Eating bad food combinations, eating when tired or worried, eating too large a quantity of food, eating foods which are tainted or those hard to digest, such as greasy pastries or fried foods, irregular hours of eating, eating too rapidly, not chewing the food sufficiently, drinking concentrated alcoholic beverages or drinking excessively with meals.

In acute attacks of indigestion, known as upset stomach or sour stomach, there may be considerable colicy pain, fever, and even vomiting or diarrhea, but once the attack passes the patient fully recovers within a short time.

In chronic cases there may be headache, dizziness, blurring of the vision, a tired feeling, heart burn, gas in the stomach and pain or just a general feeling of distress and heaviness. Temporary relief for those with chronic indigestion may be gained by drinking large quantities of water between meals. The water dilutes the digestive juice and so relieves unpleasant symptoms which will otherwise arise.

The patient suffering from indigestion should try to lead a tranquil, even life. Many doctors know that family troubles are often a cause of indigestion, and some of the most stubborn cases of dyspepsia occur with women who long to leave their husbands but are tied to them by children. Nervous tension is always productive of indigestion. Newspaper men, editors, surgeons and others leading an exacting life find that they must reform their habits of indiscriminate eating if they would keep their good digestions.

If after proper foods are eaten gastric distress continues, the patient may relieve it by taking a teaspoonful of soda in water one hour after a meal, but this should not be used regularly but only on occasion if too much pain exists. In some cases, a milk diet should be used if the stomach is chronically inflamed.

It is to be noticed that those who are weight-lifters and wrestlers with a good abdominal development practically never suffer from indigestion. This is due to the abdominal muscles being kept in good tone. When these muscles are in good shape digestion more easily takes place.

CHEF WYMAN'S RECIPES

Every Friday at 2 o'clock Mrs. A. L. Wyman will conduct a free class and demonstration of good cookery in the lecture room of the Southwest Building, 130 South Broadway.

FISH PUDDING

Mix two cupfuls of cold cooked fish and one cupful of bread crumbs which have been soaked for five minutes in one cupful of fish stock or milk. Season with salt, paprika, one teaspoonful of chopped parsley and a half a teaspoonful of anchovy paste, beat the yolks of three eggs and add to the mixture and beat well; then beat the whites of the eggs to a stiff froth and fold into the mixture. Pour the mixture into individual molds and either steam or bake them. If steamed it will take about one and one-half hours, if baked it will take about thirty minutes. In baking them place them in a panful of hot water and place them in a moderate oven. Serve with a Hollandaise sauce.

HOLLANDAISE SAUCE

One cupful of butter, one cupful of boiling water, the yolks of four eggs, two tablespoonfuls of lemon juice, a seasoning of salt and a few grains of cayenne pepper. Rub the butter to a cream, add the well-beaten egg yolks, being sure to work them together very thoroughly, add the lemon juice a few drops at a time, then stir in the boiling water, adding it a little at a time. Place the mixture in the top of a double boiler, having the water in the bottom hot, but do not allow it to boil at any time. Stir constantly until the sauce is like thick cream; if the mixture should separate remove immediately from the fire and beat the mixture vigorously with a rotary egg beater, adding two tablespoonfuls of butter a little at a time while beating.

GUMBO OYSTERS

Two cupfuls of oysters, one small piece of salt pork, cut in dice, one tablespoonful of chopped onion, one tablespoonful of flour, one cupful of chicken broth, one tablespoonful of finely chopped green pepper, one cupful of cooked okra, one cupful of tomatoes, a seasoning of salt and pepper. Saute the diced salt pork with the minced onion until nicely browned, add the flour, and, when well blended, gradually pour in the broth, minced green peppers, cooked okra and tomatoes. Season and strain in the oyster liquid. When this is hot add the oysters and as soon as they are plump pour the mixture over hot Boston crackers that have been split and buttered.

Mrs. Wyman does not reply to letters, but requests for recipes are answered in the department, PRACTICAL RECIPES, published every Friday.—(All rights to reproduce reserved by A. L. Wyman.)

WHEN THE SANDMAN COMES

A Bedtime Story

by THORNTON W. BURGESS

PETER ENLISTS HELP

With friends in trouble, needing aid,
There is no time to be afraid.
—Peter Rabbit.

Peter Rabbit was greatly distressed. Over in the Green Forest, Lightfoot the Deer and another Deer of about his own size had fought until at last their antlers became locked; and there they were, head to head, unable to separate. All the Green Forest knew about it. It seemed as if every one had paid that part of the Green Forest a visit. Peter Rabbit had not heard of the fight in time to see it, but he had heard of the accident, and, of course, he had hurried over there. Peter's heart was filled with pity.

Peter knew that, if only Farmer Brown's Boy would come along, all would be well. Peter has great faith in Farmer Brown's Boy. So he had done his best to try to think of some way of getting Farmer Brown's Boy over there. Finally Peter saw Sammy Jay. Sammy flew over and alighted quite near Peter.

"Do you know where Farmer Brown's Boy is right now?" inquired Peter.

"No," said Sammy, "I don't know where he is right now, but only a little while ago he was over in the Old Orchard picking apples. What do you want to know for?"

"I want to get him to come and help Lightfoot," said he.

"Don't be foolish, Peter," said Sammy. "If those two fellows can't get themselves apart, Farmer Brown's Boy certainly can't get them apart."

"I believe he could," replied Peter. "Anyway, he would try, and that's more than any one else is doing."

"What makes you think he would try?" asked Sammy.

"Did you ever know him to let any of the little people of the Green Forest or the Green Meadows stay in trouble, once he had found them in trouble?" demanded Peter.

Sammy looked thoughtful. "I believe you're right, Peter," said he. "But I don't see what even Farmer Brown's Boy could do for these two fellows. If they cannot pull themselves apart, he certainly cannot pull them apart."

But Peter was not to be discouraged. "He may not be able to pull them apart, but he'll get them apart somehow," he declared. "The thing to do now is to get him over here."

"That ought not to be difficult," replied Sammy. "My cousin, Blacky the Crow, and I can get him almost any time, if he isn't too busy."

"What are you all talking about?" demanded Ol' Mistah Buzzard, as he dropped down on the ground beside Peter.

Peter told him. Then Sammy Jay explained what he proposed to do. "I'll get my cousin, Blacky the Crow," said he, "and some of his flock, and I'll get two or three of my family and we'll all set up a great screaming. Farmer Brown's Boy will know that something has happened and he'll want to find out what it is; and if he isn't too busy, he'll come over to find out."

"Ah reckon that's a good plan, Brer Jay," said Ol' Mistah Buzzard. "Ah reckon ah can help. Ah'll just sail round and round up in the sky right over those two silly Deer. Farmer Brown's Boy will hear you-all, then he'll see me and reckon he'll hurry right over."

"Goody!" cried Peter. "That's just the very thing. Hurry and do it right away."

So Sammy Jay went to look for Blacky the Crow and pass the word along to members of his own family; and Ol' Mistah Buzzard mounted up in the air and began to sail round, right where Lightfoot the Deer and the other Deer lay.

"Do you know where Farmer Brown's Boy is right now?" inquired Peter.

(Copyright, 1930, T. W. Burgess)

HOUSEHOLD SUGGESTIONS

Too Stiff

If you have gotten the cake batter too stiff, don't thin it out with milk; it will toughen it. Beat an egg up light and add it gradually to the batter until the correct thickness is reached.

Printed Linoleum

Printed linoleum should not be waxed as the wax tends to soften the varnish and the linoleum will look shabby before very long. Give it a coat of varnish every six months to keep it in good condition.

In Lieu of a Whipper

When there is no cream whipper at hand the double boiler comes in very handy. Put a little ice and salt in the lower section and the cream in the upper and whip with an egg beater. You will be pleased how quickly your job will be finished.

A Spice Box

A tin box containing six spice tins is a handy article for kitchen usage. Almost any recipe requiring spice will need more than one spice and with this handy little box all the spices are before you in one move. Besides there are no spilled spices on your pantry shelves.

MILBOURNE BURIAL TODAY

The last rites for Mrs. Ena Milbourne, widow of the late Samuel A. Milbourne, formerly in charge of the British War Veterans and British Benevolent Society in Los Angeles, who died Friday at 51 years of age, will be conducted today at 2 p.m. in the Graham & Isbell chapel, 915 West Washington street. Interment will be made in Inglewood Park Cemetery. Her home was at 1402½ Reid street.

$1.00 Protects You

Los Angeles Times

$10,000

TRAVEL & PEDESTRIAN ACCIDENT POLICY

Through special arrangement with the National Casualty Company, this exceptional policy—covering both accident and disability—is available for $1.00 a year. For immediate protection for yourself and family—

MAIL THIS COUPON WITH A DOLLAR

LOS ANGELES TIMES, Los Angeles, Cal.: Date.....

I apply for the $10,000 National Casualty Travel & Pedestrian Accident Policy issued exclusively to regular readers of the Los Angeles Times, Daily and Sunday, herewith pay the Registration Fee of $1.00. In consideration of said policy I hereby agree and certify as follows:

Old Subscribers Check Here ☐ I am at present a regular Subscriber to the Los Angeles Times, Daily and Sunday, and will continue as such for a period of not less than one year.

New Subscribers Check Here ☐ I hereby enter by subscription to the Los Angeles Times, Daily and Sunday, service to start immediately and to continue for a period of not less than one year. I agree to pay your routeman or agent the regular subscription rate of 50c per month for carrier delivery.

I understand 15 days are required to issue and mail me my policy—that insurance protection starts noon of the same day policy is dated, also that should I stop the paper, policy is subject to cancellation.

Subscriber's Name .....

FULL NAME OF APPLICANT .....

STREET ..... APT. NO. .....

CITY & STATE ..... AGE (last birthday).....

A MARRIED WOMAN should give her own name, not her husband's — (Mrs. Mary Smith, NOT Mrs. John Smith.) This offer is to aid new subscribers alike, each member of the family that is a relative living at subscriber's address may get a policy by paying the Registration Fee of $1.00. Insurance for persons between the ages of 6 and 15 and 60 and 70 years is $1.25. Policy does not cover: (1) Persons blind, deaf, crippled, or who have lost an eye or limb. (2) Firemen, policemen or railroad employees, while on duty.

SEASON OF OPERA WILL END TODAY

Presentation of "Lucia" With Clare Clairbert in Leading Role Slated

With Clare Clairbert singing the leading role, the Grand Opera Association's seventh annual season comes to a close tonight in the Shrine Auditorium, with Donizetti's "Lucia."

Clairbert, singing in "La Traviata" and "Mignon," has been the sensation of the entire season. She has received ovation after ovation and critics have compared her favorably with Tetrazzinni, another European coloratura, who made her debut more than two decades ago.

The Brussels soprano, the critics declare, has more than lived up to her advance reputation as the most distinguished singer of Europe. She will sing tonight with Gaetano Viviani, who, like Clairbert, is making his American debut; and Frederick Jagel, Metropolitan star, known as the leading American tenor of the day, who is making his first appearance in Southern California during the present season. Viviani is the leading baritone at the La Scala Opera, Milan, Italy.

"Lucia" is to be presented in new sets, scenery having been built under the direction of Armando Agnini, stage manager of the Metropolitan, who holds a similar position with the local association. Agnini's creations this season, especially those for "Girl of the Golden West," which was presented Saturday, have received much favorable comment.

Gaetano Merola, director-general of the Los Angeles and San Francisco associations, will conduct again tonight. Tickets for the final opera are on sale at Barker Brothers.

Judge Begins Jail Regime for Speeders

Fast driving on downtown streets means jail, Municipal Judge Valentine of the Traffic Court warned yesterday.

"Many serious traffic accidents are due solely to fast driving on busy streets," he said. "Fifty miles an hour is entirely too fast as long as congested conditions continue to exist."

In future, jail terms instead of fines will be imposed in every case where the speed is in excess of fifty miles an hour, Judge Valentine said.

Four drivers already are serving jail sentences imposed by Judge Valentine. They are Elmer H. Mills, 2727 Cincinnati street; Richard Bigby, 1046 Kirkwood street, Pasadena, and Manuel Macias, 3711 East Fourth street, all of whom received two-day jail terms, and Harold P. Jones, 343 South Detroit street, who was sentenced to three days. Jones was given an extra day because of higher speed. He was driving sixty miles an hour in a twenty-mile zone, while the others were driving fifty miles an hour.

Driver of Horse Admits Cruelty

Frank Barton, peddler of 2820 Blanchard street, drove his horse at top speed along Stanford avenue for such a distance that the animal nearly fell from exhaustion when halted, Inspectors McCarrel and Haeberly of the Humane Department told Municipal Judge Curtis when they took Barton before him to answer a charge of cruelty to animals. The inspectors said they pursued Barton at top speed for five blocks in their automobile before overtaking him. The horse was in such bad condition, they reported, that it was subsequently destroyed.

Barton pleaded guilty, but said that he did not know the horse was not in condition for fast driving. He was attempting to get home in a hurry, he said. Judge Curtis imposed a $25 fine.

OF THE COMMUNITY CHEST

H. D. IVEY SAYS:

"Los Angeles again faces the responsibility of properly caring for the unfortunate. The mere giving is not enough. There must be intelligent giving. Duplication is sheer waste and must be eliminated. Giving impulsively cannot reach beyond our limited personal horizon, and often defeats our very purpose. Organized giving is the only answer, and the Community Chest has clearly been established as an essential business institution. Without it we would revert to chaos and the consequent suffering and misery would compel us to invent something to take its place.

"We have the Community Chest splendidly organized and with years of experience back of it. Let's renew our faith in it and back it to the financial, moral and physical limit."

Rites Today for Actors' Friend

Funeral services for Mrs. Helen D. Stein, 68 years of age, long known in theatrical circles, will be conducted today at the Wee Kirk o' the Heather, Forest Lawn Memorial Park, at 3 p.m. Mrs. Stein died Saturday at her home, 1215 Norton avenue, after a long illness.

In her earlier days Mrs. Stein conducted a boarding house for actors. Many actors and actresses now famous were the recipients of her hospitality and benevolence.

PERSONAL PRINTED STATIONERY

200 SHEETS 100 ENVPS $1.00 POSTPAID

CHECK, M.O. OR CASH

Write ART-CRAFT STATIONERS

Dept. A1, 2929 West Pico Blvd., Los Angeles, Cal.

FASHIONABLE COLO
FOR YOUR FADED CURTA
Quickly and Easily
With Tintex!*

Doubtless you often used rainbow range of Tintex colors bring new brightness to drapes made drab by sun and wash... it is so easy, so quick, so and so perfect in results! All the fashionable colors for tains—tan, ecru, orange, gold and jade green—are found among the 33 Tintex Select the proper Tintex for your needs from the list —and bring new beauty to windows.

—THE TINTEX GROUP
Tintex Gray Box—Tints and dyes materials.
Tintex Blue Box—For luxurious silks—tints the silk, lasts original color.
Tintex Color Remover—Removes color from any material so it may be dyed a new color.
Tintex—A blazing fire restoring new to all yellowed white

PARK & TILFORD, ESTABLISHED 1840
GUARANTEED TINTEX

At all drug, dept. stores and notion counters...15¢

Tintex
TINTS AND DYES

Is Mother of Eight

"The first year after I married I took Lydia E. Pinkham's Vegetable Compound because I was so weak that minute I would start to something I would feel bad. It did me a lot of good. Since then I have taken the Vegetable Compound off and whenever I needed it. I am now the mother of eight children and I still recommend this medicine for it makes me feel younger and stronger."—Mrs. Orsance Godfrey, 103 Cumberland Street, Woonsocket, Rhode Island.

Lydia E. Pinkham's Vegetable Compound

CLEANS HAT
Like New

HERE'S a quick, easy way to keep your hat always looking like new: First brush hat to remove loose dirt. Next, remove all grease with a cloth moistened with Energine. Then, lightly wipe entire surface of hat with same cloth. You will be delighted.. Energine instantly restores original appearance.

Easy directions on label soon make you expert. Energine cleans a lot of things and just a little goes a long way. Energine removes dirt and grease spots like magic. Dries instantly.. leaves no odor and no stain. Saves money and self respect. Try it. Large can 35c. All druggists.

Millions of Cans Sold Yearly

ENERGINE

We Pay $2 Each for names of new customers who wear an original style. Send names of any you know to us and earn commission. Nothing to buy or sell.

Dinner Optic Co., 128 Baker, Boston, Mass.

DEAF

SONOTONE
THE PERFECT TONE

...exquisitely powerful, yet gives natural reproduction of all sounds. Behind-the-ear receiver with attachment or hand-to-ear receiver. Free demonstration in your home. Write, call or phone T.

SONOTONE CORP., Los Angeles Office, 320 W. 7th Street

flashing
sparkling

Indian
summer days

on the
Indian-detours
and at
Grand Canyon

October is a most beautiful month in the Southwest—clear, dry, bracing air, with a sweet, tangy quality—clean, crisp, distance-dwarfing atmosphere that lends vigor, vitality and color to everything in a vigorous, vital and colorful land.

The Indian detours—colorful roads to yesterday, and Grand Canyon's blazing glory, are at their best during the autumn season. Stop and see them. Santa Fe Railway serves this truly wonderful Indian Southwest with train schedules and motor trips to suit every convenience and pocket book.

Santa Fe Ticket Offices and Travel Bureaux
Tel. MUtual 0111 Santa Fe Station
LOS ANGELES
SANTA MONICA 312 Santa Monica Blvd.
GLENDALE 119 East Broadway
PASADENA Santa Fe Station
HIGHLAND PARK Santa Fe Station
SAN PEDRO 121 7th Street
WHITTIER 123 N. Greenleaf St.
INGLEWOOD—111 South Market St.

ASPIRIN

Beware of Imitations

DEMAND

Unless you see the name Bayer and the word Genuine on the package as pictured above you can never be sure that you are taking the genuine Bayer Aspirin that thousands of physicians prescribe in their daily practice.

The name Bayer means *genuine* Aspirin. It is your guarantee of purity—your protection against imitations. Millions of users have proved that it is safe.

Genuine Bayer Aspirin promptly relieves

Sore Throat
Neuralgia
Rheumatism
Neuritis

SAFE

No harmful after-effects follow its use. It does not depress the heart.

Trade-mark of Bayer Manufacture of Monoaceticacidester of Salicylicacid

...LVING TODAY'S PROBLEM ...HELD DUTY OF CHURCH

...copal Bishop Calls Colleagues ...Constructive Leadership; Tribute to Predecessor

...ing an account of his recent visit to Europe, where, he ... social and political philosophers are cropping up on ... bishop William B. Stevens of the Los Angeles Episcopal ... in his sermon at St. Paul's Cathedral yesterday declared ... it is the privilege and duty of the church to seek to ... world "an answer to the problems of modern life that ... effective than the ephemeral theories of superficial ...

...d is at the crossroads," ... Stevens. "The place of ... is a large one but its ... will depend on the de... of its members to pre... United States as a free ... led by the thought of ... of God and the ... of all of God's chil...

...LATE BISHOP

...ence of Bishop Stevens ... apply to a review of ... of the local Episcopal ... the last decade. ... entering events of the ... here. I am a bit personal, ... you will forgive me because ...

It is impossible for me to divorce my opinions from my prejudices and experiences," said the speaker. "The key to the life and development of this diocese is found in the personality and work of Bishop Johnson.

"Thirty-four years ago Dr. Joseph H. Johnson, rector of Christ Church, Detroit, was elected bishop of the new diocese of Los Angeles. To accept meant cutting ties that were precious to him and a venture of faith into a country which laymen of the north felt was destined to remain a waste for all time. However, he did accept and it was a fortunate thing for Southern California. He brought into the growing Southwest culture, spiritual discernment and a knowledge of men that made him a marked figure that helped to promote the character of our community. He was known in every town and hamlet and revered both as man and as bishop.

UNITED DIOCESE

"When I came to Los Angeles as bishop coadjutor, in charge of parish and mission work, I found a loyal, United diocese, with churchmen and women of constructive thinking and missionary interest," said Bishop Stevens. "I found a devoted group of clergy, eager that the work of the church should go forward. I found happiness and contentment resulting from the spirit of fellowship and brotherhood. All of this was the fruit of Bishop Johnson's labors."

Bishop Stevens paid tribute to other outstanding men and women whose devotion and service have contributed to the enrichment of the life of the diocese, making special mention of the late Dean William MacCormack.

"Dean MacCormack was a popular preacher and a pastor in the best sense of the world," said Bishop Stevens. "He loved contacts with men and, as the years go on, the affection in which he was held remains in the hearts of his friends. His outstanding contribution was in strengthening St. Paul's Cathedral and the Episcopal church, generally, as community forces for good."

HIGH MARK SET BY PASSPORTS

Number Issued So Far This Years Full Month Ahead of Previous Figure

A record in the issuance of passports for travel in foreign countries was made so far this year, according to Federal Passport Clerk Cordes.

He reported that the number exceeds 5000, whereas the 5000 record was not reached last year until the middle of November. Most of the travel is in Europe.

SAVONAROLA CALLED MARTYR FOR TRUTH

A tribute to Savonarola, Italian prophet and reformer, was voiced yesterday by Dr. John Snape in his sermon at Temple Baptist Church. Dr. Snape spoke in part as follows:

"Savonarola was esthetic, mystic, reformer, statesman, prophet—but mostly prophet. He cried aloud against the apathy, the luxury and the profligacy of the people in general and the Pope in particular. The Pope, Alexander the VI, excommunicated him and ordered him to stop preaching. He wouldn't stop and he was arrested, tortured, hanged and burned. I saw the spot a few weeks ago, where this terrible tragedy occurred in 1498. Ten years after his execution, Raphael painted him among the sainted doctors of the church in the halls of the Vatican. Florence perpetuates with a bronze tablet in the pavement of the Piazza della Signoria the scene of the burning, but posterity perpetuates the burning message of the prophet. Society may murder prophets, but it cannot kill truths."

ROBOT BLAMED FOR EMPLOYMENT LACK

Declaring that the robot is "kicking the laborer out of his job," Dr. Bruce Brown at South Park Christian Church yesterday voiced the opinion that "the principal cause of unemployment is the supplanting of manual labor by machinery." Dr. Brown said in part:

"The iron man only consumes food that pours in streams from the earth and needs no clothes and no costly home and no school and no shows. The man that has been displaced has no work and, therefore, no money to buy anything with. The nation is filled to overflowing with goods and luxuries but there is no market for the great mass of buyers has no money. There is only one remedy, a maximum day of labor of about four hours and a minimum wage of about $4. This would benefit the capitalists, the manufacturer and the business man for then there would be a market for every product."

SHEPARD EULOGIZES HONORED OLD AGE

Scores of men and women more than 70 years of age were honored guests yesterday at First Universalist Church. Addressing his audience, Dr. Shepard spoke in part as follows:

"Age is the most peaceful and happy period of the journey of life. Old persons are naturally charitable, forgiving, broadminded, loving. If old persons are ever unforgiving, dogmatic and uncharitable it is because they have missed the way. There are four unfailing secrets of happiness in old age. First, delight in pleasant memories, and refusal to linger with unpleasant thoughts; second, some absorbing interest and activity adjusted to the possibilities of present strength and circumstances; third, realization that the strains and responsibilities are gone; fourth, the understanding that death is a friend."

SALVATIONIST ARMY LAUDED BY SPEAKER

Brig. James C. Bell, commander of the Salvation Army of Los Angeles and South Coast Division, was the preacher yesterday at Salvation Army Temple. Brig. Bell said, in part:

"From its high ideals down to its uniforms, the Salvation Army is entirely scriptural. In its leadership, in its demonstration, in its music, its literature and manner of dress, Salvationism stands close to the Bible. In fact, it is a revival of old-fashioned religion. It harks back to the apostles and in its music and other unique distinctions it goes back to the patriarchs. One of the first things officers and soldiers learn is obedience. Noah, Moses and David obeyed God and prospered. Jonah disobeyed and sorrow came to him. Samuel had a school of prophets at Ramah and there he taught them the things prophets should know. This school of the prophets is strangely like the Salvation Army training college of today. When we come to consider the uniform of the Salvationist, there is the valiant man dressed in red, and the riband of blue to show his holiness. Of course, the Salvation Army has defects, caused by the fact that it is made up of human materials."

LESSON-SERMON FOR CHRISTIAN SCIENCE

The question "Are Sin, Disease, and Death Real?" was the subject of the Lesson-Sermon yesterday in all Churches of Christ, Scientist, branches of The Mother Church, The First Church of Christ, Scientist, in Boston, Mass.

One of the Scripture selections contained the following verses from James: "Is any sick among you? let him call for the elders of the church; and let them pray over him, anointing him with oil in the name of the Lord: and the prayer of faith shall save the sick, and the Lord shall raise him up; and if he have committed sins, they shall be forgiven him. Confess your faults one to another, and pray one for another, that ye may be healed. The effectual fervent prayer of a righteous man availeth much."

A correlative passage from the Christian Science textbook, "Science and Health with Key to the Scriptures," by Mary Baker Eddy, stated: "The prayer that reforms the sinner and heals the sick is an absolute faith that all things are possible to God—a spiritual understanding of Him, and unselfed love. . . . Prayer, watching, and working, combined, with self-immolation, are God's gracious means for accomplishing whatever has been successfully done for the Christianization and health of mankind."

CHRISTMAS GIFTS' COSTS CUT

Playground Department Opens Course

Like "Old Curiosity Shop"

Lila De Vilbriss and Lela Woolsey, members of handicraft classes at municipal playgrounds, and inexpensive gifts, products of the classes.

"THE OLD CURIOSITY SHOP," made famous by Charles Dickens, will be duplicated at fourteen municipal playgrounds beginning today, when classes in Christmas gift-making for women and girls are started under the direction of the City Playground and Recreation Department.

Fancy pillows, lamp shades, lamps, bath mats, vases, serving trays and other objects will be made in the classes. More than 700 women and girls will attend the sessions.

According to Mrs. Mildred Van Werden, director of girls' and women's activities for the Playground Department, participants will be shown how to make gifts out of inexpensive materials.

By pasting different-colored envelop liners upon an ordinary glass jar and covering the surface with shellac a vase will be produced; by covering a sand-filled can with cloth, placing a doll on top and looping a ribbon-covered wire above a decorative "door-stop" is made, according to Mrs. Van Werden.

In a similar manner tinfoil, combined with cut-out silhouettes, will renew many a worn-out serving tray, while toy dogs, artificial flowerpots, crepe paper parrots and wastebaskets will be turned out in large numbers by these classes.

A central evening class for women and girls unable to attend the daytime groups will be held at Echo Playground.

WEEK-END ROBBERIES DECREASE

Four Persons Held Up and Less Than $150 Obtained; Two Suspects Seized

Bandits operating in the city over the week-end robbed four persons and obtained less than $150, according to police. Activities by motor-patrol police are believed to have caused the decrease in robberies.

Ivan Borrisoff, 1117 Arapahoe street, late Saturday night was robbed of $25 and a valuable watch by a motorist bandit, who stopped the victim at Tenth and Arapahoe streets and asked the direction of Venice. When Borrisoff stepped to the side of the car the bandit displayed a revolver and took his watch and money.

B. C. Masters, sailor of the U.S.S. Nevada, was robbed of $5 by two Negroes at Sixth and San Pedro streets, he reported to police early yesterday.

MOTORISTS PASS NEAR

A lone robber held up John Ritter, operator of a service station at 3100 South San Pedro street, and escaped with $25. As the man robbed Ritter several early-morning motorists passed within a few feet, he told police.

After forcing the manager of a Western Union Telegraph office at 2026 West Seventh street to open the cash drawer a lone bandit late Saturday night pushed the attendant, M. D. Gandell, into a rear room and escaped with $25.

Robert R. Foster, 22 years of age, who gave his occupation as an actor, was arrested early yesterday morning on suspicion of burglary. Marion Hoffman of 361 North Curson street and H. H. Anfinson of 365 North Curson street identified him as the man they had seen leaving their homes by way of a bedroom window, according to police. He was taken into custody in the vicinity a few minutes after Anfinson had called police. Anfinson reported he lost a purse from his bedroom. Foster gave his home address as 5614 Franklin avenue.

From the finger print charts, according to the police, young Foster has five previous arrests, two on felony charges, and has staged at least one of the many burglaries that have occurred in the last six months at fashionable homes while parties were in progress. Police said he gave the name Robert R. Smith when arrested but that he was identified through fingerprints as Foster, son of a business man.

SUSPECT SEIZED

In response to a phone call from Chief of Police Smith of Bell, Detective Lieutenants Lynde and Egan of the Hollywood division yesterday arrested Robert J. Williams, 28, of 854 North Irving Boulevard, on a charge of suspicion of burglary.

Chief Smith told the Hollywood police that on Saturday a man had been seen prowling on the roof of a grocery store in Bell and then had fled in an automobile when he noticed he was being observed. Nothing was stolen from the store. Citizens obtained the license number of the car in which the man fled and Chief Smith said Williams was registered as the owner. He denied he was in Bell Saturday but admitted he owns a car having the license number given by the Bell Chief.

Sustained Speed with NICHOLSON FILES

"Over 95% of all filing is done by hand"

A man with years of experience in filing has made the remark that "95% of all filing is done by hand."

This man sells Nicholson Files and uses them himself because they are made to meet the conditions which trained hands or amateur hands may impose upon them.

When you buy a file, you want to be sure that it will give you sustained filing speed under the pressure of your hands. You can depend upon Nicholson Files.

At Your Hardware or Mill Supply Dealer's

NICHOLSON FILE CO.
Providence, R. I., U. S. A.

NICHOLSON U.S.A.

—A FILE FOR EVERY PURPOSE

BUSINESS OPPORTUNITIES OF ALL SORTS OFFERED TODAY
—*Every imaginable kind of business is advertised in TIMES WANT ADS*

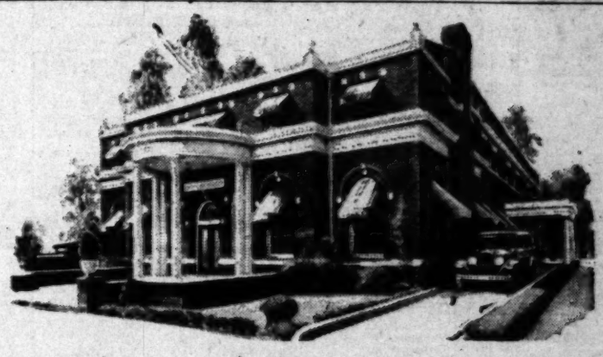

What To Know In Advance About Funerals!

Whoever must bear the responsibility of making funeral arrangements will find the obligation much lighter if the funeral director has been previously selected. The mental disquiet of a sudden bereavement so often leads to unwitting errors of judgment...at the very time when it is needful to discriminate.

In thirty years of experience, this oldest mortuary in Los Angeles has brought a new meaning to funerals. Instead of the ordeal that might occur if a funeral is entrusted to indifferent, less experienced hands, a Ruppe' Service imparts a significance in many ways new to mortuary methods. Beauty, dignity, good taste, appealing to man's finest instincts (and made possible by unmatched facilities) are present to becalm the troubled mind.

Ill-advised expenditures are guarded against, every detail thoughtfully and unobtrusively attended to...as becomes the completeness of every Ruppe' Service. Those whom the Ruppe' Mortuary has served through the years gratefully remember how this institution so ably fills every requirement of the heart and of the purse.

If you would inform yourself in advance of actual necessity, our advice is freely at your disposal.

SERVICES RANGING FROM $70 to $7500

Ruppe' Services, regardless of cost, include the use of homelike slumber rooms for adults and children...Rose chapel for intimate family services...Green chapel for large public services...Secluded family rooms adjoining the chapels...Private entrances...Estey Pipe Organ (the only Los Angeles mortuary with this feature)...Earl C. Houck, resident vocal soloist...Complete Packard motor equipment throughout...Free private parking space for 150 cars...Largest assortment of caskets in the city...Our organization relieves you of all details, such as attending to funeral notices, telegrams, burial permits, flowers, insurance, transportation.

RUPPE' MORTUARY

(PRONOUNCED RU-PAY)

950 WEST WASHINGTON STREET
Phone WEstmore 3307....Day or Night

WANT-AD RATES

EFFECTIVE DECEMBER 1, 1928.

Rates per line insertion, 30 consecutive times, 24c Daily, 28c Sunday; 7 to 29 consecutive times, 28c Daily, 31c Sunday; 3 to 6 consecutive times, 30c Daily, 33c Sunday. ONE TIME, 40c Daily, 50c Sunday. SITUATIONS WANTED, 7 or more consecutive times, 16c Daily, 19c Sunday; 3 to 6 consecutive times, 17c Daily, 20c Sunday; ONE TIME, 24c Daily, 27c Sunday. Advertisements for the subheadings "PAINTING, DECORATING," "CARPENTERING," "DRESSMAKERS," "SEAMSTRESSES" and "NURSES" are not classified as Situation Wanted Advertising and will be charged for at the General Want Ad Rates, 40c Daily and 50c Sunday. EMPLOYMENT AGENCIES, EDUCATION, PICTURE ADVERTISING, etc., under any classification, 30 consecutive times, 26c Daily, 33c Sunday; 7 to 29 consecutive times, 27c Daily, 34c Sunday; 3 to 6 consecutive times, 30c Daily, 40c Sunday; ONE TIME, 43c Daily, 55c Sunday.

Rates for advertisements on rate-holder, and list of authorized abbreviation for Times Want Ads on application.

Advertising rates from outside of Southern California on application.

MINIMUM CHARGE 2 LINES

To estimate the cost of want ads count 5 average words per line. Words containing more than 8 letters should be counted as two words.

Advertisers should retain records given by The Times for payment of Want Ads, as no mistakes will be rectified without them.

Cancellation of advertisements before appearance cannot be guaranteed to take effect until after the advertisements have appeared once. Countermands must be received by 2:30 p.m. for daily issue and 6 p.m. Friday for Sunday Times. Cancellation of advertising running cannot be accepted after 4:30 p.m., except as noted above.

Rates for display advertising will be furnished on request.

The Times will not be responsible for more than one incorrect insertion of any advertisement ordered for more than one time.

The inadvertent omission or incorrect publishing of advertising will be rectified only by cancellation of the charge made for the service rendered.

Friday, 8 p.m., is closing hour for all ads for the early issue of the Sunday Times. Closing hour for the final and complete Sunday Real Estate Ad Section is Saturday, 12 noon. Cancellation of any advertisement running in the Real Estate Section cannot be accepted after this hour.

WANT-AD COLLECTION BOXES may be found in following buildings:
Associated Realty Bldg., 510 W. 6th.
Board of Trade Bldg., 111 W. 7th.
Braun Bldg., 1240 S. Main St.
Bryson Bldg., 145 S. Spring St.
Byrne Bldg., 253 S. Broadway.
California Bldg., 205 S. Broadway.
California Reserve Bldg., 4th-Spring.
Central Bldg., 108 W. 6th St.
Chapman Bldg., 756 S. Broadway.
Columbia Trust Bldg., 313 W. 3rd.
Cotton Exch. Bldg., 3rd and Main.
Douglas Bldg., 257 S. Spring St.
Delta Bldg., 426 S. Spring St.
Edwards & Wildey Bldg., 609 S. Grand Ave.
Grant Bldg., Fourth and Broadway.
Haggerty Wilshire Bldg., 660 S. Vermont.
Hellman (H. W.) Bldg., 4th-Spring.
Hellman (I. W.) Bldg., 411 South Main.
Higgins Bldg., Second and Main.
Hillstreet Bldg., 815 S. Hill.
Johnson (O. T.) Bldg., 4th-Bdwy.
Knickerbocker Bldg., 643 S. Olive.
Lane Bldg., 5th and Spring.
Laukershim Bldg., 126 W. Third.
Laughlin Bldg., 315 S. Broadway.
L. A. Railway Bldg., 11th and Broadway.
Loew's State Bldg., 707 S. Broadway.
Pacific Electric Bldg., 6th and Main.
Pacific Mutual Bldg., 523 W. 6th.
Rives-Strong Bldg., 8th and Main.
San Fernando Bldg., 406 S. Main.
Security Bank Bldg., 6385 Hollywood Blvd.
Severance Bldg., 105 W. 6th St.
Silent Bldg., 754 S. Hill St.
Stack Bldg., 4th and Broadway.
Title Guarantee Bldg., 220 W. 5th.
Van Nuys Bldg., 210 W. 7th St.
Western Mutual Bldg., 321 W. 3rd.
Wright-Callender Bldg., 405 S. Hill.
Y.M.C.A. Bldg., 715 S. Hope St.

TIMES MAIN OFFICE
Corner Broadway and First Street.
TIMES BRANCH OFFICE
619 South Spring Street.
Phone MA. 2345.

MINIATURE GOLF—
Miscellaneous —1

AUCTION! Monday 10:30 a.m. Complete movable golf course and equipment, 1122½ No. Vine street. Balls, clubs, about 12,000 12-inch red bricks, wire fence, overhead lights, water pump and motor, shrubs potted and planted, National cash register, garden swing, canvass chairs, small building, etc. Piece by piece. C. H. O'CONNOR & SON, Auctioneers.

LOST, FOUND, STRAYED—
And Stolen —2

ARTIST'S sketch box, lost near Eaton's Canyon. Notify E. J. Spencer, Los Angeles Times.

BAG lost, gold rhinestone evening bag. Contents gold and blue enamel powder box, etc. Very liberal reward. OX. 5428.

BRACELET, small diamond, lost in Hollywood Oct. 9th. LIBERAL REWARD. Call CR. 3615.

BROOCH, CORAL CAMEO, LOST OCT. 9TH. REWARD. EM. 4807.

CAT LOST, GREY PERSIAN. 1055 N. WILTON PL. HE. 9630.

COIN purse, small black leather, lost between Oct. 1 and 6, containing valuable ring. EX. 7658. Reward.

DICE, 4 dozen, 1 dozen clocks, lost on 8th street. Reward. WA. 7384.

DOG lost or strayed from 389 N. Ave. 53. Wire-hair fox terrier puppy, female, about 4 months old. White with black spots, brown spot on head. Answers to name of Chela. Child's pet. Liberal reward. GA.0683

DOGS lost, 2 police, about 9 months old, Laurel Canyon. Reward. Address D. box 390, Times Branch. GL. 0665.

DOG lost, large female German Shepherd, in vicinity 351 Foothill Road, Beverly Hills. Answers to name "Tosca." Reward. OX. 4404.

DOG lost, English setter pup, about 3 months old, black, white and brown. Reward. 523 Muirfield Rd. WH. 5234.

DOG lost, female brindle Great Dane, Wilshire district. Liberal reward. GL. 7239.

DOG lost, white German police male. Phone any information to EM. 9184. Reward.

DOG lost, Scotch terrier, male, near 5th and Manhattan, no collar, sore neck. DR. 0295 or CR. 6245.

DOG, MALE, BLACK FRENCH BULL REWARD. OX. 1271.

DOG lost, female terrier, white body, black head. Reward. HO. 5774.

HUNTING bag, brown canvas, containing camera, toilet case and hunting clothes, lost on road between Glendale and Hollywood. Sunday afternoon. Finder please notify housekeeper, L. A. Athletic Club, and receive reward.

NECKLACE lost. Pearl necklace in Pasadena Friday evening. Liberal reward if returned 1160 SOUTH ORANGE GROVE AVE., Pasadena. Telephone WAKEFIELD 6054.

Pekingese Lost; Reward

SMALL TAN MALE. OX. 7212.

PENDANT lost, platinum and diamond, initials "C.O." Broadway Dept. Store or downtown. Oct. 10. Reward. TR. 4561 week days.

WRIST watch, man's, 17-jewel Elgin, radium light. Reward. RO. 9861.

LOST—Man's gold watch of sentimental value at Plymouth and Wilshire Church last Sunday. Liberal reward. No questions asked. Perkins. TR. 9686.

LOST, red cameo pin, gold setting. Mrs. J. H. Furby, 1862 Woodlyn Rd., Pasadena. Niagara 1183. Reward.

SPECIAL NOTICES—
Miscellaneous —3

BOYS TRAINED FOR HAPPINESS. MA. 1531. ROOM 202.

Baths and Massage —3-A

Nurse and Masseuse

Cabinet baths, massage. Open evenings, Sun. 2612 W. 7th. WA. 0550.

MASSAGE, CHIROPRACTIC, CABINET sweats, deep therapy light. 342 So. Broadway, Room 810. 9 to 5:30.

MASSAGE, $2. Baths, sweats. 2652 Valley Blvd., W. of El Monte. 165-J. 9 to 9 p.m.

MASSAGE and alcohol rub. Hours 10-10. OPEN SUNDAY. 7612 SANTA MONICA BLVD.

MASSAGE, BATHS. Open 10-8. Also Sundays till 6 p.m. 2415 E. 53rd St., Apt. 102. J car.

REDUCO, electric treatments, 10 to 6. Open Sun. 10105 S. VERMONT.

INSTITUTE, Swedish massage, 223 Union League, 2nd and Hill. VA.0270

MASSAGE, SHOWER, REDUCING, 321 W. 3rd St., Room 321. Open Sun.

BEST YET MASSAGE. EM. 3165. 8523½ WASHINGTON BLVD.

REAL massages and rubs. R car. 827 S. Downey Rd., near Whittier Blvd.

ELECTRIC gland treatment. Nerve magnetic. 1707 N. Alexandria, Apt. 9.

SWEDISH MASSAGE
Cabinet baths. 3091 W. Pico.

EXPERT MASSEUSE. YOUR CONVENIENCE. DU. 2420.

Massage $2. 1820 W. 9th

MASSAGE, NEWLY OPENED. 8115½ Seville, Apt. 1, South Gate. 10-9.

TRAINED nurse, masseuse, expert. Take patient my home. AT. 6574.

MASSAGE, $2 if you bring this ad. 307 S. Hill St., Room 308. Open Sunday.

MASSAGE, scalp and manicure. 819 Orpheum Theater Bldg.

NURSE, SPECIAL TREATMENT, SALT GLOWS, MASSAGE. DU. 3983.

ELECTRIC treatments, ultra-red ray. 2658 Hope st., Walnut Park. J car.

BATHS, MASSAGE, $2 PER TREATMENT, BY COLORED. HU. 1709.

TRAINED nurse, therapy, massage. 510 Fay Bldg. 326 W. 3rd. 10-7 p.m.

SPECIAL NOTICES—
Miscellaneous —3

Baths and Massage —3-A

MASSAGE, shower bath, alcohol rub. 1129½ E. Florence Ave. Hours 10-10. Open Sunday.

MASSAGE: Tub baths. Hours 11-8. Sun. 7128 Pacific, Huntington Park.

REAL massage, Infra-red rays. 8358 Wilshire Blvd., Apt. 2, corner Tower.

Massage $2, baths 50c; open 12-8. 6108 Rita, Huntington Park. J car. JE.7847

RUSSIAN MASSEUSE
OXford 9710.

EXPERT European masseuse. OR 2470. Will go to your home.

BATH, massage, sweat. Expert nurse. 1257 W. 7th st. 10-10. Sun. 10-6.

SULPHUR soap baths, massage. 10-6. 7777 Santa Monica Blvd., Room 3.

Medical and Physicians —3-B

DR. SHORES. Skilled, experienced, reliable. Catarrh and chronic diseases, specialty 37 years. 501 Paramount Bldg., 323 W. 6th. Hours 10-6.

Sanatoriums, Hospitals, Etc.—3-C

REAL home for 1 or 2 sick, or semi-invalid. Psychotherapeutics and new natural treatments are given. Wonderful results. EL. 2081 or EL.1635.

IDEAL rest home, convalescent, diet and chronic cases, rates reasonable. 1213 3rd, Santa Monica. Phone 21005.

COMFORTABLY appointed, furnace heated home, care invalids, convalescents, attention to diet. EX. 6744.

VACANCY for convalescent in nurse's home. Phone DU. 6554 mornings.

Unusually lovely home, veranda, aged, convalescents, diet, care. RO. 0425.

Society Meetings —3-D

STRANGERS' SOCIAL CLUB
Meets every Tue., Thur., Sat., at 4067 W. Pico. Cards, games. Modern and old-time dancing. EM. 6141.

Dentistry —3-E

PLATES REPAIRED while you wait. LLOYD'S, 424 S. Broadway. Rm. 700.

Detectives —3-F

HARRY J. RAYMOND
Detective Service. Suite 514-16. No. 139 N. Broadway. MU. 1207.

TRAVEL OPPORTUNITIES—
Land, Water, Air —3-H

NOW
EXCURSION RATES

TO ALL POINTS EAST VIA THE BROADWAY OF AMERICA
91% hard surfaced highway.
LATEST TYPE EQUIPMENT.
Individual Reclining Seats.
Radios. Ice Water.
PORTER SERVICE.
WE INVITE YOU TO INSPECT OUR EQUIPMENT

Our agents will cheerfully inform you regarding rates and service. There are many advantages in traveling in modern motor coaches as offered by

IMPERIAL BUS LINES INC.,

TICKETS AND INFORMATION
Chandler Hotel, 834 S. Main. PA.1425
542 S. Broadway, Shop 3. MU. 8703.
108 EAST 5TH ST. MA. 4468
TERMINAL
218 EAST 7TH ST. VA. 0030.

LOWEST FARES EAST
UNION PACIFIC STAGES

TRAVEL THE OVERLAND ROUTE WITH RAILROAD CERTAINTY

Boston	$58.05	New York	$55.80
Cleveland	45.90	Chicago	38.70
Minneapolis	39.50	St. Louis	35.10
Omaha	31.50	Denver	24.75
Salt Lake	17.50	Round Trip	31.50
Las Vegas	7.80	Round Trip	12.60

City Ticket Office, 440½ S. Hill.
For information call MU. 6342.
Main Depot, 451 S. Main.
Reservation information, PA. 1148.
Tickets at all U.P. Railroad offices.

CHEAP EXCURSIONS
TO ALL POINTS EAST
ALSO NORTH
FRISCO $6—PORTLAND $18.
PHONE FOR OTHER LOW RATES
CITY TICKET OFFICE
542 S. BROADWAY
Broadway Arcade Shop 3. MU. 8703.

NEW YORK $49

Chicago, $30.00. Dallas, $25.00. Detroit, $33.50. Pittsburgh, $39.50. Leaves Sunday, Oct. 19, 1 p.m. Pickwick Hotel, 833 S. Grand. TU.4948

GOING away? Save time, money and energy by getting complete information about any trip from Southern Pacific's travel experts. Phone FAber 6161, day or night.

PHOENIX Special—Low rates. Bonded Licensed sedan. 403 E. 5TH ST. MA. 8643. 718 W. 6TH ST. TR. 6931.

SEATTLE, Sat., take 2, pay own expenses. Address H. box 138, Times Office.

FLORIDA, take 2 men, help drive Cadillac sedan. JE. 6610.

GOING to San Francisco, take 2, help drive. Phone WEstmore 1046.

EUROPEAN tour, join congenial group, conducted or independent. EX. 5393.

AUTOS FOR HIRE—
With or Without Drivers—3-B

PACKARD AND PIERCE - ARROW
Attractive young college woman, careful driver, own latest model custom-built roadster and sedan. Lowest rates. HE. 3560. 9-12 a.m. and p.m.

7-PASSENGER PACKARD SEDAN. MR. NESBIT. DU. 0581.

1930, 7-passenger sedan. Established 13 years. $1.50 per hour. MO.14291

LINCOLN sedan. HO. 2373. Reasonable. Packard 8 limousine. EM. 7384.

SPECIALTIES FOR WOMEN
Beauty Aids, Etc. —3-W

THE NEW ($15) ARTISTIC CROQUIGNOLE WAVE, $4. SETS ITSELF. 6 MONTHS' FREE CARE WITH 50c SHAMPOO.

DU VERNET

3104-3106-3108 S. Vermont Ave.
J OR V CARS. PHONE RE. 9416.
6218 Pacific Blvd., Huntington Park.
J CAR. PHONE JE. 9391.
BOTH SHOPS OPEN EVENINGS.

TAKARA
HYGIENIC POWDER
for feminine hygiene. A soothing, cooling and cleansing wash. 75c and $1.50 at all drug stores.

HOT OIL-EGG SHAMPOO
HAND DRYING, 50c. Room 602 Brack-Shops Bldg. TU. 1640.

WEIGHT Reduction. Internal Baths. Battle Creek Methods. GL. 0878.

SCARS and birthmarks removed, no pain. 1005 Haas Bldg. VA. 0974, 11-4

PERSONALS—
Business —4

HAVE legitimate, clean proposition which has passed and permit issued by State Corporation Department. Opportunity for man with $15,000 or several men with smaller amounts, to become associated in executive capacity with large potential profits. Ample security given and proposition will stand investigation. For interview address E. box 317, Times Branch.

LEFSE

Anybody interested in buying Lefse for restaurants, Scandinavian church dinners, hotels or for family use, I have had 15 years' experience in making it. I would like to know how many are interested in getting some. Be sure to write me at once. Want to know how much demand there is for it. 4253½ Monroe, L.A.

Fun—50 Mile Ride—Fun

Horseback riding parties leave Beverly Hills every SATURDAY, 8 a.m., for KEIM RANCH, returning Sunday evenings. Wonderful ranch meals, good beds, hiking, riding, tennis, golf, swimming, barn dance, guide and riding instructor on entire trip. For information call TU. 3412.

Auto Driving Taught, $15

Automatically—Thoroughly
LEAVES YOU WITH CONFIDENCE IN TRAFFIC AND PARKING
MOST TIMID CAN DRIVE
8 LESSONS teach you correctly. By patient expert. License assured.
YOUR CAR OR MINE
1142 S. Berendo. DRexel 5858.

WOULD YOU LIKE TO MANAGE an apartment? See Florence Pepin for free analysis of your natural ability and assistance in getting into this well-paid profession. 539 S. RAMPART. DU. 2133.

PERSONAL
A MASON'S WIDOW, unincumbered, some means, with pleasing personality, can make attractive connection. Address E. box 330, Times Branch.

PERSONAL
We need $5000 for expansion purposes in money making business. Principals only, splendid opportunity. Address F. box 329, Times Branch.

WANTED—Associate. Doctor preferred. High-class profitable legitimate business. References exchanged. Address E. box 304, Times Branch.

CORPORATIONS ORGANIZED and Financed
GILBERT FINANCE SERVICE
6715 Hollywood Blvd.

BOUNTIFUL profits in permanent business is offered lady with moderate capital. Answer at once. Address D. box 374, Times Branch.

MAN or woman with $2000 or more to invest in proposition now earning better than 16%. Address F. box 486, Times Branch.

CANDY making, chocolate dipping, cake decorating, glace fruit. Learn a profitable trade. Liberty Candy Co., 4th floor, 355 S. BROADWAY.

ALCOHOLISM — Two-day treatment. ALNAR SYSTEM. Literature. DU. 1360 or GL. 0769. 118 S. Rampart.

ALL CLUB MEMBERSHIPS, I pay cash but sell on easy terms. Est. 1920. "Club" Brace, Detwiler Bldg. TR.9920

AUTO driving taught by expert. License assured. $15 course. 1702 S. VERMONT. RE. 8770.

PERSONALS—
Business —4

NEW WRITERS' CONTEST
CASH PRIZES PAID
DEC. 15 on manuscripts submitted before DEC. 1ST. Send for circular.
WE SELL NOVELS
40,000 words up.
WE SELL SHORT STORIES
2500 to 25,000 words.
WE SELL SCENARIOS
Want original stories and ideas suitable for motion pictures. No copyright necessary. The story is the thing.
WE SELL RADIO MATERIAL
short skits, comedies and original ideas. We have request for material we have been unable to comply with. All manuscripts submitted for sale to this office are entered in our writers' contest. Winners receive cash bonus in addition to sale price.
CALIFORNIA WRITERS' BUREAU
307 W. 8TH ST. VA. 7088.

WOMEN

For the past 8 years I have assisted WOMEN ONLY with a Business and Personal Service, such as helping them find themselves, locating them in business and investing their funds.

I have been of assistance to hundreds of women and would like to have a talk with you if you will come in and see me.

INTERVIEWS MORNINGS ONLY
Gertrude I. George
Founder and Director.
WOMEN'S SERVICE DEPT.
1009 SO. GRAND AVE.
New arrivals extended every courtesy

ARE YOU THE MAN?

Large business of unquestioned standing wants high-character gentleman who believes he is a $5000-a-year man with the opportunity and proper direction, must be between 30 and 50 years, married, clean, truthful, honest, dependable. For personal interview by appointment before Wednesday, Title Insurance Bldg.

Phone Secretary MU. 7394

SOMEONE OWES YOU!

WE BUY OR COLLECT delinquent claims, accounts or notes anywhere. Associated Board of Claims. Room 409, 448 South Hill, VAndike 9086.

PACKARD AND PIERCE-ARROW
Attractive young college woman, careful driver, own latest model custom-built roadster and sedan. Lowest rates. HE. 3560. 9-12 a.m. and p.m.

GENTLEMAN, ex-service man, business reverses, wishes position as chauffeur, valet or companion; good home more essential than money. Address E. box 458, Times Branch.

CASH for writers, no more rejected manuscripts, new field, new plan, self-addressed envelope brings information. Adcraft Press, 2709 W. 10th.

FINANCIAL AID OR BACKING
from cultured person only. Write BOX 935, W. 79TH ST.

BRIDGE: CONTRACT, AUCTION. Private lessons, class instruction. WA. 8584. 635 S. HOBART BLVD.

QUALIFY as speedwriting secretary in 3 months or less. Days-nights. MacKay College, 2711 W. 6th. FI. 1122.

LEARN apartment-house management at home in spare time. OX. 9117. Beverly Institute, Beverly Hills, Cal.

UPHOLSTERING, repairing furniture at your home. Expert. Special rates, hotels, apartments. TH. 6570.

CONTRACT bridge, complete advanced system in 1 lesson, $2. Maxwell, 2401 W. 6th St.

HAND made lace wedding veil, for sale at Paris price. Address D, box 435, Times Branch.

A. R. W., send further instructions.

MANUSCRIPTS prepared for publication. Anne Lohrli, HOllywood 9180.

MAN with wife and 4 children must have work. Call Mr. Lynn. RE. 4347.

Inquiries, Missing People —4-A

$50 REWARD to anyone giving proven whereabouts of James H. Williams, who was in New Orleans, 1926, and delivers this message. (Please return, Laura.) Wire answer to Laura Case, Western Union, New Orleans.

ANXIOUS to communicate with Mrs. H. C. Bender, formerly Mrs. Chas. Hall. Address E. box 355, Times Branch.

BUSINESS NOTICES—
Of All Kinds —6

1000 Letter Heads, $2.75

1000 good envelopes, $2.75; 1000 business cards, $1.65 f.o.b. PROGRESSIVE PRINTING CO., 937 S. Grand.

ADCRAFT PRESS, 2709 W. 10th st. Printing, advertising promotion experts. 500 cards $1, 500 each letterheads and envelopes, $4. DU. 6313.

AUTO brake noise quieted. One can does 4 brakes. 50c. 470 N. Vermont.

Directory of Attorneys —6-A

ED. C. ROBERSON, lawyer, 1035 Foreman Bldg., 7th & Hill. VA. 4770.

JOE MAYER ATTORNEY
426 S. Spring, Room 807. TU. 6140.

Patents, Inventions, Patterns—6-N

PATENTS—$5000 TO $100,000 TO INVEST. PATENTS, FORMULAS, COPYWRIGHTS REGISTER WITH U.S. UNITED PATENTS, LTD., 130 BUSH STREET, SAN FRANCISCO.

PATENTS, Drawings, Engineering. H. L. Glaze, 510 S. Spring. VA. 0570.

Moving, Trucking, Transfer—6-T

VAN RETURNING TO SEATTLE
Wants load to or from any Coastal point. UNiversity 2264.

FURNITURE shipped to any point in U.S. No crating necessary. VE 3908.

EDUCATIONAL — SCHOOL,
College, Private Instruction —7

ADVERTISING

A WELL-PAID PROFESSION
Large advertising service company offers new thorough training, spare time. Write, call for free catalog. MEYER-BOTH CO., 916 Story Bldg., 6th at Broadway. Open till 8 p.m.

LEARN in day or night classes.

Radio, Autos or Electricity

Easy terms. Start any time. Write for catalog. Visitors Welcome.
NATIONAL ELECTRICAL & AUTOMOTIVE SCHOOL
4008 SO. FIGUEROA ST.

Los Angeles College Of ARCHITECTURE AND ENGINEERING

2256 Venice Blvd. EMpire 5933.

LEARN Poster and Show Card Writing. Professional work. 50% commission for students of ability. Day and Evening Classes.
MORGAN ART STUDIO
519 Y.M.C.A. Bldg., 715 S. Hope.

CINEMA-TECH SCHOOL

Courses in laboratory, camera, sound recording and film-cutting. 1123 Lillian way, Hollywood. GR. 2006.

RADIO INSTITUTE OF CALIFORNIA
921 W. 6th st. VA. 9343. Complete RADIO and SOUND training by experts. Day and evening classes.

MOVIETONE

Learn to operate sound motion pictures. 3661 E. 1ST ST. AN. 7833.

QUALIFY as speedwriting secretary in 3 months or less. Days-nights. MacKay College, 2711 W. 6th. FI. 1122.

LEARN to take dictation, absolutely free at Bell Business College. 3450 S. Figueroa. WE. 7028.

MILLERS system of correct English, complete course, $15. Figures, 605 W. 7th.

CARTOONING TAUGHT
See MEYER-BOTH (ad class 10CA)

ENGLISH, Spanish, mathematics. Private. Experienced teacher. DR. 3776

PRIVATE speedwriting. Gregg, Pitman. 1154 N. WESTERN. GL. 8504.

FALSE TEETH REPAIRED. R. Nesmith 424 Bryson, 2nd-Spring. TU. 9392.

TUTOR, California credentials, M.A., languages, mathematics. OL. 9836.

Musical, Dramatic —7-A

JAZZ SPECIAL, $2 piano bass chord method free with course, note or ear. Blue singing. Banjo, guitar, saxophone. Since 1913. Christensen School, 730 So. Grand. TU. 9143.

SINGERS selected for Hollywood Opera Co. by appointment. EXposition 8238

Guitar, steel. Genuine Hawaiian experience, learn Hawaiian way. AT.6752

Professions, Languages —7-B

SPANISH QUICKLY TAUGHT. NATIVE TEACHER. FRENCH AND SPANISH TRANSLATED. 1537 CAMBRIA ST.

10 ACCOUNTING machine courses. Qualify in 6 weeks. Days-nights. MacKay's, 612 S. Figueroa. TR. 0417.

LEARN Spanish, 6 lessons, $5, private instructions. Figures School, 605 W. 7th St.

ITALIAN, French, by native, best accent. GL. 8041. 6272 Sunset, evening.

Dancing —7-C

D-A-N-C-I-N-G

START in the RIGHT PLACE first
BEGINNERS
GO WHERE YOU LEARN
Dance Crazes, Frisco, Waltz & Trot
JUNIOR LESSONS, 25c HOUR, 75c. EXCLUSIVE PRIVATE 75c
SIX 1-HOUR LESSONS, $4.50
Individual Teachers and Orchestra
STAGE OFFER
Tap, Buck, Clog, Eccentric, Chorus. We guarantee 3 different styles of stage dancing, $8 a month. Practice FREE. Phone TR. 6859.

WILSON'S
422 W. 6th at Olive

ALICE ARLINGTON'S
DANCING ACADEMY
DE LUXE, FINEST IN AMERICA
L. A.'s Largest Exclusive School

8 One-Hour Lessons, $2

AFTER LESSONS PRACTICE FREE
Over Belasco Theater, 1056 S. Hill.

WANTED—10 girls for ballet. Only those interested in professional dancing. Phone TUcker 7094.

6 PRIVATE lessons, $3, by 2 young ladies. Trial lesson free. Results guaranteed. 2401 W. 6th st. DU.3980

PRIVATE lessons by young lady. 75c, 10 for $6. 3101 Wilshire. DR. 9647.

CONTRACTORS—
And Builders —8

WE BUILD AND FINANCE
OUR OWN FUNDS. NO BONUS
ONE MORTGAGE ENTIRE LOAN
GLOBE INVESTMENT CO.
1636 N. Vine St. HO. 6164.

HOME remodeling specialists. Easy monthly payments. Free estimates. NAT'L HOME MODERNIZING CO. ORegon 2654.

ENAMEL kitchens, $6 up, rooms painted or tinted, $3 up. Paper furnished and hung, $4 room. MU. 8404.

BERT DALE
Apartments, stores, built and financed. 618 N. La Brea. OR. 1141.

GARAGE, $45 up, any size, anywhere. Shell of small house $150. 613 W. 54th st. A. M. WILSON. AX. 3781.

10 MONTHS TO PAY

Remodeling. FRANK. WY. 9158.

JOHNSON & WOLFE, bonded builders. Free plans. Quality work, new designs, low prices. Call OX. 5048.

PAINTING, papering, tinting, spraying, day or contract. UN. 5695.

Drainboards etc. PL. 4400

C. Wesley Taylor, 4, 5 and 6 rooms, $1500, $1740 and $2100. WH. 5798.

ROOF repairing and painting. Papering, painting and cleaning. AD. 2778.

DRAINBOARDS, tile and composition. Phone CApitol 7384.

TILE WORK, TH. 0187

BUILDING, remodel, carpentering, finance. References. OX. 0715.

STOCK PLANS, SPECIFICATIONS. 345 S. HILL ST. MU. 1133.

PLASTER repairing, stucco, fireproof partitions, prompt service. RE. 7069.

CARPENTER, 25 years, remodeling at low rate. Call EM. 6684.

PAINTER, paperhanger, $3 room up; work guaranteed. TU. 1216, RI. 2959.

PLASTER patching, stucco repairs, coloring. Free estimates. JE. 6517.

CEMENT, BRICK, CHIMNEYS, MANTELS, TILE. PHONE TH.4925.

BUILD on your lot. Pay as rent. Agnew, 421 H. W. Hellman Bldg. TU. 7582.

Cement Work —8-D

GUARANTEED cement work 9c sq. ft. STEPS, PORCHES, DRIVEWAYS. MR. GARVER. MAdison 1561.

CALL OL. 4622 FOR ALL KINDS OF CEMENT AND CONCRETE WORK.

CEMENT work, low price, immediate service. Free estimate. OX. 6935.

Roofing —8-E

RE-ROOF now, $10 to $15, 3 to 5 rooms. Composition shingles, $5.50 per square, applied. Estimate free. Save 30%. LA. 2214.

SHINGLE and composition roofs repaired and painted. Reliable guaranteed work. Reasonable prices. Phone estimator. OL. 5000.

NUELASTIC weather proof roof covering. Materials at cost. Will cover your roof FREE. Call RO. 0929.

ROOFS repaired and painted. Composition or shingles. Jackson. GR.3665

Hardwood Floors —8-K

$1—Floors Waxed and Polished—$1. Also cleaning and sanding. DU.7544.

FLOORS waxed, $1 per room. Machine sanding, Finishing. VE. 8839.

FLOORS, machine sanded, cleaned, waxed. Hansler. EM.7324. RO.8923.

WANTED—HELP—
Male

ADVERTISEMENTS under this heading are restricted to those offering bona fide positions without any investment required. Positions requiring an investment will be found under the heading, "Investment Required." Educational ads will be found under the heading, "Educational—School, College, Private Instruction," "Business Training Courses" and "To Learn Trades."

Miscellaneous —10

REPAIR AND SERVICE MAN FOR WASHING MACHINES, ELECTRIC IRONERS AND SEWING MACHINES

Must be thoroughly experienced in repairing above electrical appliances and in contacting the public. Required to furnish own car. A good permanent job for the man who has already proven his ability. Will not consider any letter that does not give full references and salary expected. Address E. box 434, Times Branch.

FILE driver, engineer, $8 day. Sheet metal, $6-$8 day. Corrugated iron worker. Bronze finisher and assembly, $6-$8 day. Pool room porter, country, $24 week. 5 furniture sanders, piece work. Patrol route solicitor. Fruit, vegetable clerk, $18 week. Coffee roaster and packer, $25 week. Woodchopper, own outfit, $9 per cord. Married milker. Married orchard man, Italian man, wife as gardener and cook, $125 month, found. Murray & Ready Agency, 504 Towne ave.

MAN with sales experience for established laundry route, must be able to take over delivery car and qualify for bond. See Mr. Morey or Mr. Brandt, Highland Laundry, 1786 N. Spring st.

WANTED—A man of character and ability as riding master for children on private estate. Must take complete care of 6 horses, give experience and references. Address D. box 342, Times Branch.

MEN, young (3,) $5 day to start. No selling. Car preferred. See Mr. Rosco, room 618, Rowan Bldg., 5th and Spring st., 8:30 to 11 a.m.

LUBRICATION men, Alemite experience, first-class men only. KEN CLARKE'S (Agy.) 425 Venice Blvd.

NIGHT watchman, head janitor, experienced. Address H. box 25, Times Office.

JANITOR and maid, young, apartment house experience. Hotel Personnel Bureau. (Agy.) VA. 6984.

BODY, fender men, auto electricians. CALL 702 E. 6TH ST. (AGCY.)

UPHOLSTERERS
APPLY 808 EAST 62ND STREET.

Store and Office —10-A

DETAILERS, Showcase, Fixtures...$260
Department Store Auditor, start $250
Cost Accountant, Laundry (2)..$125
ORGANIZATION BUILDERS (Agy.)
206 Chamber of Commerce Bldg.

INTERNAL AUDITOR
Large mining company, A-1 future, age 30-40, single, no fee....$250
Hummel Bros. Agy., 529 Towne ave.

DRAFTSMAN, machine parts......$175
Accountant, department store..Open
Los Angeles Commercial Service Agy.
307 Van Nuys Bldg., 7th & Spring.

INSURANCE Manager, A-1 Only..Open
BUSINESS SERVICE BUREAU Agy.
312 Spreckels Bldg., 714 S. Hill.

JUNIOR accountant, college......$125
Pacific Commercial Service Agy.
ROWAN BLDG., 5th-Spring sts.

BOOKKEEPER, stenographer, railroad experience..................$125
Collins Agy., 1224 Loew's State Bldg.

PAINT SALESMAN..............OPEN
412 CONSOLIDATED BLDG. AGY.

YOUNG man to assist university for law or business course. 747 S. Hill.

Business Training Courses—10½-A

Become a C.P.A.

Office Manager, Junior or Senior Accountant—Home Study—Low Tuition. Money-back agreement. No previous bookkeeping knowledge necessary. Get free book: "Accountancy, the Profession That Pays."
La Salle University, 458 So. Spring.

10 ACCOUNTING machine courses. Qualify in 6 weeks. Days-nights. MacKay's, 612 S. Figueroa. TR. 0417.

COMPLETE accounting course with C. P.A. coaching, $75; regularly $150. Address D. box 432, Times Branch.

Salesmen, Solicitors —10-B

SALESMEN

A permanent position to those who meet our requirements, remuneration above average, ability, neat appearance and reference required. Apply Room 1119, JAMES OVIATT BLDG., 617 S. Olive. 10 to 12 and 2 to 4.

SALESMEN

I have 5 men and need 5 more. We are making money each day. Call at 1204 Guaranty Bldg., Hollywood.

WANTED—Man willing to study for ten days to train for an executive position. Can do so at night and RETAIN PRESENT POSITION. Phone TR. 3516 for appointment. Ask for MR. LOUDEN.

Salesmen, 35% Commission

paid on $79 lot. Front money yours. Best set-up on Coast. Plenty of fresh leads. MR. HIRSCH, 1701 So. Grand ave., L.A.

WANTED—LEASING MAN for downtown property. ESTABLISHED FIRM. Might pay reasonable drawing account; give full particulars, address and phone. Address F. box 495, Times Branch.

APPOINTMENT clerk to act for manager of local company. Must be neat appearing and have references account of handling some cash. Miss Joseph, 1701 South Grand Ave.

CREW MANAGERS

Large car. No real estate or selling. Can make $8 to $10 per day. Money daily. AGENCY, 221½ S. Spring.

SALESMEN, color lighting sensation, for apartments, homes, stores, gardens. More colors for less money. Come in at once. Make real money now. 3508 AVALON.

WELL established L.A. decorating concern wants 1st-class salesman for interior furnishings. Draperies, furniture, rugs, liberal commission. Address F. box 491, Times Branch.

SALESMEN, map and specialty men, entirely new, protected territories, city and country. Phone VA. 9213 for appointment.

SALESMANAGER, 1, and salesmen, call on retail merchants. Only deal in town. Apply 10 a.m., 1888 WEST WASHINGTON.

NOVELTY and toy salesman for local territory. Must have local experience and know the trade. See Mr. Cline, 376 S. Los Angeles st.

SALESMEN—Would you like to sell something you can tell the truth about and still get the business? Call 831 W. 6th St., 9 a.m. only.

WANT 2 A-1 physical culture salesmen. 5625 Melrose. GL. 2149.

WANTED—HELP—
Male

Salesmen, Solicitors —10-B

AMBITIOUS REAL ESTATE SALESMEN

Get into your car or take a street car marked "F" and ride to 81st street and Vermont and come in and let me explain our new proposition on

VERMONT AVENUE KNOLL
TRACT SALESMEN
WITH OR WITHOUT CAR
OFFICE SALESMEN
WITH CARS

Also I have a splendid opportunity for NEW salespeople who want to get into the real estate business. Thousands of people will visit our tract in the next 90 days. This is a real opportunity to get located for the winter
ON
A REAL DEVELOPMENT
Not an out-of-the-way subdivision. Right in the heart of the Southwest.
VERMONT SHOPPING DISTRICT
Free from assessment worries.
COME AND SEE IT
Let me show you what we can do.

FRANK A. KELLY
General Sales Manager
MERCANTILE INVESTMENT CO.
OWNERS
Office on property, 8107 S. Vermont

Building and Loan
SALESMEN!

Opportunity for a few men with building and loan selling experience to make permanent connection with a rapidly growing, well established association to sell both investment certificates and membership shares. For the details be at Room 403, California Reserve Building, 4th and Spring streets, 10 a.m. Tuesday, October 14. No hurrah lecture, but a clear-cut concise explanation of the association, its policies and selling plans.

SALESMEN AND BEGINNERS

Unusual Opportunity New Fall Line Is Here

An independent business without investment. Permanency and security assured by a protected territory with established clientele. Work by appointment.

Real Silk Hosiery Mills
World's Largest Silk Hosiery Mills.
315 W. 5th St. Room 518.

MEN—
Retail Sales Experience
PREFERRED

We have several responsible positions open which must be filled at once. Our salesmen are earning from $30 to $250 per week.

Promotions are based upon merit. Openings occur from time to time in the cashier's office, auditing department, loan department, and in the collection department.

If you are looking for a permanent connection with a large, well established corporation, see employment manager, Room 524, 315 W. 5th st., 10 a.m. or 2 p.m. today.

SALESMEN

If you are an experienced security salesman, familiar with Bank Stocks or Investment Trusts having the finest collateral in North America back of them we can keep you busy and supply you with real people to call on. We need 3 men we can depend on. Ask for Ned Joyce or Per Helberg, Room 700, Pershing Square Bldg.

MEN—
Retail Sales Experience
PREFERRED

We have several responsible positions open which must be filled at once. Our salesmen are earning from $30 to $250 per week.

Promotions are based upon merit. Openings occur from time to time in the cashier's office, auditing department, loan department, and in the collection department.

If you are looking for a permanent connection with a large, well established corporation, see employment manager, Room 524, 315 W. 5th st., 10 a.m. to 2 p.m. today.

Something Different

DO YOU KNOW that no salesman can be a success if he has to FIND A NEW CUSTOMER EVERY TIME HE MAKES A SALE? One salesman made $3000 last month. Two others over $1000. Many made over $500. Their clientele belongs to them and all future business belongs to them. They receive check EVERY WEEK from sales made in the past. Call and MAKE US PROVE IT.

At 10 o'Clock Sharp
Wednesday Morning Only
SECOND FLOOR
408 South Spring St.

SALESMEN

INTERNATIONAL BANK STOCKS CORPORATION
is a listed, dividend paying investment trust of the management type. We are wholesale distributors. Want three men familiar with high-class investments. No cold turkey work expected from men we employ. Reply in confidence for interview if you want connect with New York issue qualified for trading in California. Address ABC, Los Angeles Athletic Club, L. A.

REPRESENTATIVE
OPENING

Immediate opening for potential executive due to new department in eleven-year-old business with high business and financial standing. Prefer man over 30 years of age, married, must have character and good standing. Do not apply after Tuesday. Interviews. Title Insurance Building. For appointment.

Phone Secretary MU. 7394

WE are enlarging our organization and preparing for expansion. We have the opportunity for several high-grade men to LEARN the Life Insurance business with a company over 65 years old. Applicants must be go-getters—those looking to bigger fields for their life work. Only persons of unquestionable integrity and good references will qualify. For appointment address G. box 285, Times Office.

Two Stock Salesmen

Between ages 25-45. This is permanent, with a future. Not real estate or insurance. Apply 9-12 and 2-6. Ask for sales manager. 1108 CHAPMAN BLDG. 8TH and BROADWAY

SALESMEN
Men of experience ONLY on DIRECT CERTIFIED LEADS AVERAGING A HIGH PERCENTAGE OF SALES PRODUCED BY 5 BROADCASTING STATIONS.
Apply personally between 11 and 1 only.
CITIZENS SERVICE BUREAU
634½ S. ALVARADO ST.

SALESMANAGERS

Who have a going organization of their own, or can organize things in Long Beach, Santa Ana, Glendale, etc., are offered fine opportunity to join going oil concern, at Venice; full co-operation. Mr. Shuler, BECKER-ARBUCKLE-SHULER Corp. 659 S. St. Andrews Pl. at Wilshire.

PERMANENT

If you are a man of character and ability immediately come to 322 Pacific Mutual Building. You may be offered a permanent, dignified, unusually well-paid sales position by Pacific Mutual Life Insurance Co. Ask for MR. ARMS.

AUTO SALESMEN

World's fastest seller. Will train inexperienced young men to become expert salesmen. $300-$600 monthly if you obey instructions. Apply 10-12 or 4-6. 1629 W. 6TH.

AN UNUSUAL PROPOSITION by old reliable concern, 30 years in L.A., for a few successful salesmen who are seeking a permanent position. Large income and opportunity for advancement. Phone TR. 3513 for appointment. Ask for Mr. Packard.

SALESMEN
10 Real Producers
Apply today in person.
810 FINANCIAL CENTER BLDG.

Real Estate Salesmen

Can use one or two good salesmen in Wilshire district. Previous experience not absolutely necessary. Apply 269 S. LA BREA.

WONDERFUL NEW HOLIDAY OFFER
Photo coupon, earn $10 per day, from now until Xmas.
909 LOEW'S STATE BLDG.

SOLICITOR wanted to sell men's clothing on installments. Room 2, 346 N. HILL ST.

SALESMEN, Tile work, small salary, no experience. 7822 S. Broadway.

WANTED—HELP—
Male

Salesmen, Solicitors —10-B

QUIT CRYING, COME IN WHERE THE SALES ARE!

Day by day it's getting hotter; for here is the deal that cannot be attacked, that stands up under any kind of fire, that big ones and little ones both like, that is selling where nothing else will.

People are putting aside reserve funds these days, bank accounts, building and loans, etc. We offer them an opportunity to create an income trust estate, on a 6% plus basis, doubly protected by administrative and supervisory groups; WE OFFER YOU leads galore, hearty co-operation; the prestige of heavy advertising, thorough but brief instruction, and a chance to identify yourself with this trust, capitalized at $100,200,000, and go just as high in its employment as your ability will take you.

Here you MUST succeed! Come in any time. Ask for Salesmanager.

THE CLARK PLAN TRUST
Room 200, 315 W. 5th st., L. A.

SALESMEN

Seven hundred good leads in this office for men who are producers. The deal is oil. It is well set up and a deal that will make you enthusiastic to sell it if you investigate. The promise of leads is not bait to bring you in, but is real and only part of the co-operation you will receive working out of this office. Individual interviews between 9 a.m. and 4 p.m.

Ask for Mr. Roberts.
Suite 1111, 704 South Spring St.

2 FIRST CLASS CLOSERS

Must be real producers. Plenty of work and prospects. Real chance to make some good commissions on hot deal. See JAMES E. APPLEBY, mornings only before 11.
200 ROWAN BLDG.

Permanent Positions

for three neat appearing men, any age, for our sales department. Earnings $25-$30 per week at start. Rapid promotion to executive positions after short training period. Car not necessary. This is a real opportunity.
GOODAN-JENKINS
724 SO. BROADWAY.

SPARKLETTS
BOTTLED WATER
CORPORATION
offers a permanent position to young man of neat appearance, possessing sales ability.
See
MR. HERB.
4500 York Blvd. E car line.
Hours 8 to 10.

UP-TO-DATE and aggressive local firm established for more than 33 years, wants an energetic and creative executive who is absolutely confident of his own ability to organize a securities sales staff. This permanent connection is worth at least $15,000 a year. A liberal over-riding commission to the man who can qualify. Our personal and untiring co-operation and enviable prestige means positive financial success. Address D. box 504, Times Branch.

ATTENTION!
SALES EXECUTIVE

Choice territory available under our expansion program of building and financing. We improve vacant property. No cash necessary. 100% financing. No extras or bonus. Unlimited capital. Bank references. This is a very profitable connection for a few capable men. Tri-Guaranty Bldg. Co., 2817-19 W. 6th St.

DON'T require a high powered salesman to sell a clean, attractive and profitable "Direct By Mail Advertising Service" to retail merchants. Our plan gets merchants the business and we don't mean maybe. You who are interested in something to sell with greater earnings and a world of merits we have it for you. MR. HOEPER will be at Hotel Glendale, Glendale, Cal., for 1 week starting Sunday 8 a.m. to 9 p.m.

SALESMAN-AVIATION

The man who is sincere regarding his future; has a car and can finance himself for 60 days; can find a permanent position with us.
SEE MR. McKENZIE.
Room 207, Grand Central Air Terminal, Glendale, between 10 and 4.

AUTOMOBILE SALESMAN
WATCH DURANT
New low prices and smart models give our men an enviable advantage. It is the greatest present-day weapon one can have in clinching deals. If you have closing ability and right sort of determination, you'll find more to do here than you can handle. See Mr. Toole, Kaiser Brothers, Figueroa at Washington.

Security Salesmen

You can now make big money selling gross over-ride per cents in a series of wells now drilling in Venice field. A-1 oil company with own refinery and producing well. Manager, mornings.
5501 Wilshire Blvd., 2nd floor.

ARE YOU EARNING
$250
A WEEK?

Wonderful opportunity for an active man, ambitious and a go-getter to make a connection with a drilling oil company. We want a man who is looking for a permanent connection. 9 to 12. 508 S. Western.

DEALERS

Expansion program with great opportunity for men who desire a permanent future and build their own business without investment; must have good qualifications and be satisfied with $30 to $40 per week while learning our method. Apply 9:30 to 11 a.m. NO OTHER TIME. Suite 416, 816 W. 5TH ST.

SALESMEN—To the man with advanced ideas—able to absorb new ones—with the ambition to fight and work for greater achievement. For such a man I have a message with a profit attached. Call in person. 10-12 a.m., 2 to 4 p.m., 7-8 p.m. Room 200, MERRITT BLDG.

MAN

Who is active, refined, resourceful. Car essential. A leading firm, permanent connection. Ask for SALES MANAGER.
621 S. WESTERN AVE.
BEFORE NOON.

EXCHANGE MAN WANTED
F. W. Kadletz & Co. desire the service of an experienced exchange man, one that knows values, honest and a hustler, leads furnished. We are members of the Exchange Bureau. Call Mr. Kadletz, TRinity 0996 for confidential appointment.

SALESMEN—Opening available for 2 men with ability to represent well-known corporation. Give qualifications. Liberal remuneration to men who meet requirements. Write for appointment. Address D. box 505, Times Branch.

WANTED: Man with selling experience preferred. Will teach him advanced salesmanship free. Should treble his earning power. See Mr. Zettler, Room 200, 307 West Eighth st. Call between 9 to 12 and 1 to 4.

FOREST Lawn Memorial Park can use a few men of proven sales ability. Permanent position and good income for producer. Married men over 35, preferred. See Mr. Hill, 1034 Loew's State Bldg., 9 a.m. to 5 p.m.

TIRE sales manager for tire distributor in Hollywood; also tire and battery man with sales experience. Give past 5 years of employment, references and experience. Address D. box 378, Times Branch.

Salesmen 35% Commission

paid on $79 lot. Front money yours. Best set-up on Coast. MR. LARSON, 318 Lawson Bldg., corner Grand and Wilson, Glendale.

SALESMAN—Excellent connection with future by one of oldest corporations in California. State particulars. Replies confidential. Address D. box 308, Times Branch.

MAN, neat appearing, capable to meet the public, $25-$30 week start. No selling. Mr. Taylor, 506 Central Building, 30 N. Raymond, Pasadena.

SALESMEN—Here is something different in life insurance. Let us explain it to you. W. O. Dutton, 710 James Oviatt Bldg., 617 South Olive.

MAN—Will hire (2) with auto, no selling. $5 start. MR. ROSS, entire 2nd floor, 714 S. Hill st.

WANT 5 trained salesmen to call on members of a profession. 621 LOEW'S STATE BLDG.

YOUNG man with car, good pay. Mr. Larson, 318 Lawson Bldg., corner Brand and Wilson, Glendale.

MAN wanted to represent Sterling Penny-a-Day policy, $15 to $25 daily. 1122 Commercial Exchange Bldg.

EDUCATED men any age can earn $100 a week upwards. Call any day at 10 sharp. 539 S. Rampart Blvd.

SALESMEN — Financial institution needs 3 neat-appearing men. Mr. Kraker, mornings. 3871 Wilshire.

SALESMEN—2 men, secure locations, vending machines. 2416 S. San Pedro.

COLLECTION agency solicitor, experienced, drawing account. VA. 6394.

WANTED—HELP—
Male

Salesmen, Solicitors —10-B

SALESMEN

Opening now ready for 4 men. Must be men of ability and with recommendation.

Selling Assistance You Will Have

Prospects to call on and the following facts to present when you call:

25 years' success in Los Angeles.
Banks as reference.
Never missed a dividend.
Loan value.
Strong reserve.
Oil possibilities unlimited.
10 years' work ahead.

INTERVIEWS 10 A.M.
ASK FOR MR. SNYDER, MR. McCRARY, MR. WISE.
Bank of Commerce Bldg.
437 S. Hill St. Room 209

SALESMANAGER

Opportunity to become sales director with largest organization of its kind on the Pacific Coast. The man we want has the ability to earn $10,000 a year upward. Must be exceptionally well dressed, with fine selling record. Not stock, insurance or real estate proposition. Replies absolutely confidential. Address D. box 360, Times Branch.

YOUNG MEN

A large manufacturing concern wants willing and dependable young men for steady work. Factory branch in Los Angeles. Apply employment manager's office, 845 SO. FLOWER ST. (upstairs,) 10 a.m. sharp Monday.

WANTED—Salesman with car, familiar with oil equipment, state age and former employment. Address H. box 128, Times Office.

BOOKMATCH salesmen, something new. 309 LISSNER BLDG.

MAN for sales position. Phone MR. HOFFMAN, MU. 8807 after 1 p.m.

YOUNG man to distribute oil, $7 day if qualified. 2724 W. Slauson ave.

Commercial Art —10-CA

MEN—WOMEN—
Do You Like to Draw?

Meyer Both Co., large studio, employing over 100 artists and having 5000 clients, now offers spare-time training in Commercial Art without interfering with present position. Materials furnished. Write or call for illustrated catalog.
STUDIO OFFICE
916 W. P. STORY BLDG.
6th at Broadway. Open till 8 p.m.

COMMERCIAL ART
Evening and spare time classes. Art Guild Academy, 2405 W. 6th st.

SHOWCARD writing, earn while learning. 530 S. Broadway, Room 201.

Hotel, Restaurant, Club —10-E

COOK for boys' mountain school. Good home and $30 per month to start. Chance for advancement. 1622½ Venice Blvd.

WANTED—HELP—
Female

ADVERTISEMENTS under this heading are restricted to those offering bona fide positions without any investment required. Positions requiring an investment will be found under the heading, "Investment Required." Educational ads will be found under the heading, "Educational—School, College, Private Instruction," "Business Training Courses" and "To Learn Trades."

Miscellaneous —11

Charis Corporation

has several very interesting propositions to offer to the right women. We finance and offer a permanent business in return for your time and co-operation. Apply in person between 9 and 12 Tuesday, Oct. 14th.
210 UNION OIL BLDG. 617 W. 7th.

THE BOOKHOUSE for children are registering representatives for the Christmas business. An unusual opportunity offered for the three women who qualify. Mature judgment, education essential. 827 H. W. Hellman Bldg.

MILLINERY DESIGNER, WHOLESALE AND RETAIL EXPERIENCE ONLY. FIRST-CLASS NEED APPLY. 6657 HOLLYWOOD BLVD.

YOUNG or middle-aged woman desiring pleasant home more than large salary to care for small house and drive car. 2 in family. Call any time after 1 p.m. Saturday. WH. 6451.

CORPORATION has exceptional opportunity for well educated, energetic woman. Permanent. Opportunity for promotion. Call 2 to 4. Room 808 W. M. Garland Bldg.

BEAUTY OPERATORS

with experience, please register. Central Registry Agy. 702 W. 17th st.

EXPERIENCED FORELADY for wholesale factory, who understands handling help. Give references. Address D. box 327, Times Branch.

BEAUTY OPERATORS

We invite you to register.
922 Consolidated Bldg. (Agy.)

CHEERFUL nurse, excellent cook to operate foothill sanatorium, references. Address D. box 344, Times Branch.

LADY about 30, unincumbered, fairly good education, for general work in factory. Call after 5 p.m. 1213 S. MAIN, Room 304.

CAFETERIA meat carver, salary open. Vegetable cook, young, $16 week. FRY AGENCY, 607 S. HILL.

X-RAY, two positions while learning. Night classes. Practical experience. Secretary, 703 Pershing Square Bldg.

WANTED—Publicity woman with telephone sales experience. Address F. box 389, Times Office.

REFINED LADIES to secure memberships. Good pay. 974 S. VERMONT.

Store and Office —11-A

STENOGRAPHER, Bank Northern California, Mountain City...$110
Stenographer, 25-30..........$110
Cashier Bookkeeper, Retail....$110
Payroll Clerk, Manufacturing..........................Open
Accounts Payable, Comptometer..$85
ORGANIZATION BUILDERS (Agy.)
206 Chamber of Commerce Bldg.

YOUNG lady stenographer of refinement, established Los Angeles residence and good local family and business references. Must write and speak French and English perfectly. Moderate salary but interesting international and civic work for two years. Address E. box 362, Times Branch.

STENOGRAPHER, under 25 years of age, with oil well experience preferred. Salary $110 month. Address D. box 404, Times Branch.

OFFICE girl with knowledge of stenography. Steady. Must have good references. Address H, box 56, Times Office.

BOOKKEEPER, Dry Cleaners $108
Elliott-Fisher Biller $100
CONSOLIDATED AGENCIES, INC.
215 W. 7th (Agy.) Suite 931.

BOOKS, comptometer, plumbing Open
Half day bookkeeper $50
Pacific Audit and System Co., Inc., 211 Story Building (Agy.)

Stenographer, bookkeeper, attractive. EXPERIENCED saleslad ies....Open
ALTERATION WOMAN.......Open
619 James Oviatt Bldg. (Ag.)

IF unemployed or wanting a better office position, call 1010 Metropolitan Bldg., 315 W. 5th. AGENCY.

NEED 5 GIRLS TO PREPARE ON COMPTOMETERS AND CALCULATORS. 541 DOUGLAS BLDG.

LEARN ACCOUNTING Machines in 6 weeks. Day or night. MACHINE ACCOUNTING INSTITUTE, 605 W. 7.

JOIN our short intensive courses. Positions for trained people. Pacific Commercial College, 909 S. HILL.

EDIPHONE OPERATOR, CASUALTY INSURANCE EXPERIENCE....Open
1220 Garfield Bldg. VA. 8156. (Agy.)

STENOGRAPHER, SPANISH........$80
F. S. BEAVIS Agy. "Everything Human for the Office." Chapman Bldg.

HIGH-class ready-to-wear saleslady. Must have local experience. Apply Peterson's, 738 W. 7th.

ALL tuition earned after 3 months. MacKay College, 612 S. Figueroa.

EMPLOYERS PERSONNEL SYSTEM (Agy.) 312 Pershing Square Bldg.

BOOKKEEPER-stenographer $80
900 Lincoln Bldg. 742 S. Hill (Agy.)

STENOGRAPHER, private secretary, mimeograph machine. VE. 8957.

Business Training —11½-A

APARTMENT HOUSE MANAGEMENT
HOSTESS TRAINING — CORRECT ENGLISH. FREE LESSON WEDNESDAY, 7:30 P.M. WILSHIRE COLLEGE.
3158 WILSHIRE BLVD. WA. 5612

QUALIFY for ½ day office positions, earn $30 to $45 a month and take secretarial course ½ days. UNION BUSINESS COLLEGE, 6368 HOLLYWOOD BLVD.

APARTMENT HOUSE MANAGEMENT
Investigate our thorough established training and free placement bureau. Reduced summer rates. Calif. Training School, 2711 W. 6th. DU. 2133

SHORT BUSINESS COURSES
6 weeks to 10 months. Pay in small payments or earn room, board and $30 month. EFFICIENCY BUSINESS COLLEGE, 747 S. HILL STREET.

CASHIERING INSTRUCTION for department store, cafeteria, theater; hotels, gift wrapping, etc. Free placement bureau. California Training School, 2711 W. 6th st. DU. 2133.

SWITCHBOARD instruction for office, hotel, apartment house. Short, complete, reasonable. California Training School, 2711 W. 6th st. DU 2133.

MACHINE bookkeeping, secretarial taught in 3 months. Good salaries to graduates. Figures Institute, 605 W.7

QUICK, intensive switchboard course. 1 hour or more day. Pacific Commercial College, 909 S. Hill. VA.9138

WANTED—HELP—
Female

Business Training —11½-A

WANTED MARINELLO GIRLS

INTERNATIONALLY FAMOUS, LARGEST AND OLDEST SYSTEM OF BEAUTY CULTURE IN THE WORLD. GRADUATES ALWAYS IN DEMAND.
FREE EMPLOYMENT SERVICE.
WE help you open your own shop. DAY AND EVENING CLASSES. PRICES REDUCED. TERMS.
FALL COURSE JUST STARTING. Call, write or phone for catalogue.
NAME ....
ADDRESS ....
NATIONAL SCHOOL OF COSMETICIANS
(Marinello)
2404 W. 7th St. FI. 2114.

Be an Apartment Manager

Practical experience guaranteed in large apartment house.
BRYSON SYSTEM
FI. 3104. 2723 Wilshire Blvd.

PACIFIC Commercial College, 909 S. Hill; girls for ½ day office, $27 month, attend school ½ day; other work, room, board, $30. VA. 9138.

SWITCHBOARD instruction under experts, receptionist, office training; small fee. Bryson system. 2723 Wilshire Blvd. EX. 7123.

CLERICAL aid, examination, State, Oct. 27, for successful preparation see MR. WARD, 1609 W. 9th St.

SHORTHAND, Dillon reporter and private teacher. Wilcox Bldg. 21st year.

ALL tuition earned after 3 months. MacKay College, 612 S. Figueroa.

Saleswomen, Solicitors —11-B

Competent Solicitation Manager

One who thoroughly understands handling junior salespeople. Real chance to make good money for party who can qualify. See MR. HARRISON, mornings only, before 11 o'clock. 200 ROWAN BLDG.

WOMEN

If you are a woman of education, character and ability between the ages of 23 to 45, immediately come to 322 Pacific Mutual Building, from 9 a.m. to 2 p.m. only. You may be offered a permanent, dignified, unusually well-paid sales position by Pacific Mutual Life Insurance Co. Ask for MR. ARMS.

WOMEN—Three energetic, with sound health, to qualify for traveling position paying salary and railroad fare. This is educational sales work and requires a minimum of four years' high-school education or better. Experience not necessary. See Organizer, Suite 910-12 Broadway Arcade Bldg.

VACANCY

Woman over 30, excellent CHARACTER, good PERSONALITY, to meet public. Attractive remuneration if you qualify. MRS. CLEMENS.
621 S. WESTERN AVE.

SALESLADY — Books are money-makers. We have without question 2 of the best sellers, especially adapted for Xmas gifts. Call personally. Houghton Mifflin Co., room 332, 302 S. Broadway.

SALESLADIES experienced in direct work to handle made-to-measure sportswear. Hollywood styled. Real money-maker. Out-of-town people write. See Mrs. Blanco, Angelus Hotel, 4th and Spring, 9 a.m. to 4 p.m.

LADY—Middle-aged lady wanted to assist sales manager. No experience necessary. Call mornings before 11:30. Ask for PERSONNEL MANAGER, 139-141 W. FIFTH ST.

GIRLS, 40, pay every day, working in crews. Call at Agency, ready to go to work. No office fee charge. 221½ S. SPRING ST.

TWO women for 28-day selling campaign. Pleasant surroundings and good pay. Apply before 10 a.m. 620½ W. 6TH ST.

LADIES, FAST SELLING PHOTO COUPON
NEW HOLIDAY OFFER
909 LOEW'S STATE BLDG.

LADY of mature judgment and experience to assist oil executive, permanent. Interview 9 to 12. 508 S. Western.

SALESLADIES earn $25 per day, no soliciting, work interesting and pleasant. Call RO. 6522.

SALESWOMEN — ESPRIT D'AMOUR Hygiene Toiletries. "Flower-in-the-Bottle" Toilet water. 320 Haas Bldg.

EDUCATED women any age can earn $100 a week upwards. Call any day at 10 sharp. 539 S. Rampart Blvd.

SALESLADY, dignified work. Finest cosmetic line steady. Good money. 6404 Hollywood Blvd., Room 201.

SALESWOMEN crew work, car furnished, established Cosmetic line. OL.6631.

SALESLADIES to travel in cars around city. 412 Broadway Arcade.

PLEASANT, dignified work. Good money. FASHION, 329 Fidelity Bldg.

Trades —11-C

FINISHERS, experienced on Jumbos and Shakers; also experienced winder on Foster machine. Braverman Knitting Mills, 4413 S. Central.

EXPERT drapers on fine custom made gowns, excellent salary. Nina Foley, 3320 Wilshire Blvd.

ALTERATION WOMAN, ready-to-wear, selling experience NECESSARY. Apply 3838 S. VERMONT AVE.

HANDKERCHIEF — needlework, piecework. Deposit required for materials. GL. 7750.

FIRST-CLASS DRESSMAKER
3314 S. VERMONT.

Commercial Art —11-CA

FREE hand decorative painters make $10 to $15 a day. Night classes. Art Guild Academy, 2405 W. 6th st.

Household, Domestic —11-D

REFINED, unencumbered middle-aged woman for general housework in family with 2 girls, 4 and 9. Must be capable of taking full charge of children in mother's absence, and be good, plain cook and neat. No laundry; alternate Sundays and Thursdays off, $70. Give references, age and state qualifications. Address D. box 325, Times Branch.

COOKS, Butlers, 2nd maids. Demand growing for trained students from

Herbinson's School of Cookery and Table Service

Our private agency to serve you.
107 S. RAMPART. DR. 2136.

General Maids, $60-$100

Cooks, couples, second girls and mother's helpers. All nations. Swedish Agy., 210, 304 S. Broadway.

WANT girl or woman for upstairs work and care of children; permanent place, lovely country home. 30 miles from L.A. on bus lines. $35 month. Phone Puente 57463.

AAA DOMESTIC SERVICE AGENCY
SPECIALIZE IN DOMESTIC HELP for most exclusive homes. 312 Stack Bldg., 4th and Broadway. FA. 4957.

HOLLYWOOD PERSONAL SERVICE Agency. Best domestic position in Hollywood, Beverly Hills. GL. 1183. 6331 Hollywood Blvd., Room 332.

DO COME TO OCEAN—Want A-1 maids, cooks, couples and general domestic help. Good pay. Scotanus Agy. OX.9500. Santa Monica 24669.

WANTED—Middle-aged housekeeper fond of children. Good home. Salary $40. Call MO. 12002.

WOMAN to cook English specialties at home; also two young English waitresses. 6926 Hollywood Blvd.

COOKS, couples, all domestic workers rely on Melruth Beverly Hills Agy. Courtesy at 421 Canon Dr. OX.6116.

MOTHER'S helper, 25 to 38, experienced, 1 child, $40. German preferred. Lieberman, 333 N. Orange Dr.

YOUNG LADY CAN EARN $25 a month and learn stenography in 4 months. 735 S. GRAND.

EXPERIENCED white girl, neat appearance, age 20 to 30, 2 children, good wages. 179 N. Martel. OR.0701

WOMAN for general housework, 2 adults, private room, bath, $20. WA. 9354 before 10 a.m.

HOUSEKEEPER for employed couple, Boy 4. Good home, small wages. CR. 9187.

WOMAN, LIGHT HOUSEWORK, TWO ADULTS, GOOD HOME. VE. 8807.

GENERAL maids, $75. Hollywood Employment Agy. 4386 Sunset. OL. 1947.

GENERAL maid, white, good cook, $75. MIRROR AGENCY, OX. 9903.

MOTHER'S helper, white, $25 month, room and board. WH. 9869.

Professions, Vocations —11-F

NURSE Laboratory Technician ..Open
Business Woman's Registry (Agy.)
620 Hollingsworth Bldg., 6th & Hill.

HOSPITAL POSITIONS OPEN FOR RECENT GRADUATE NURSES.
Central Registry Agy. 702 W. 17th st.

WANTED—HELP—
Male and Female

Miscellaneous —13

COTTON PICKERS

1000 families needed for Arizona. Apply for information at office of U.S. Employment Service, 901 North Alameda, City, or at Arizona Cotton Growers' Assn., 425 So. Central ave., PHOENIX.

EXCELLENT cook, experienced gardener who can drive a car, references required, wages $150. Address G. box 138, Times Office.

PREPARE for sales positions in department stores. Days-nights. MacKay College, 2711 W. 6th.

TO carry national petition anywhere. Room 206, 324 S. SPRING ST.

Middle-aged couple, apartment experience, for apartment, 2616 Victoria.

FIELD secretary by Western Business College, 1154 N. Western ave.

Instructions, Miscellaneous—12-B

GIRL over 17, for ½ day office work. Pay tuition for 1 month only. MacKay College, 2711 W. 6th.

WANTED—SITUATIONS—
Male

House Servants, Caretakers—15-J

YOUNG man, English, 35, good habits and industrious, wants place in home of well-to-do couple as handy man about house, care of grounds and car. Beverly Hills section preferred. Best references. Address H. box 140, Times Office.
JAPANESE, young, experienced cook, butler, wishes position in small family. Anywhere References. Mori. VA. 8336, or address H. box 84, Times Office.
YOUNG colored chauffeur, butler, good plain cook, gilt-edged local references. AT. 0706.
COOK and baker for about 25 people, or assist. Colored, 30. AT. 5619.
FILIPINO cook and all-around experienced, call MO. 18067.

Painting, Carpentering, Etc. —15-K

PAINTING, TINTING, ETC.
High-class guaranteed work. Lowest prices. 20 years here. We deliver the goods. Exterior painting. EX. 7358.
CARPENTER, painter, paperhanger, registered plumber, 6 years last job. Address G. box 57, Times Office.
CARPENTER, fine finish, rough or alterations, store fronts and fixtures. TH. 7920.
PAINTING, papering, licensed contractor. Reconditioning, go any place. Right price. Phone evenings PL. 6331.
PAINTING and papering, urgent need work, no fair offer refused. AT. 7979.
PAPERHANGING and tinting, 25c roll and up. RO. 0528.
PAINT kitchen, bathroom, tinting, $3 room up. Guaranteed. RE. 9676.
PAPERING, painting, tint, low figures, know how. Go anywhere. WA. 3944.
Paperhanging, painting, tinting, day or contract. Guaranteed. AX. 6471.
CARPENTER, ROUGH, FINISH OR REPAIRS. Phone LA. 7681.
PAPER furnished, hung, $4 room up. Painting, tinting. BAILEY, DR. 8571.
$5. WILL paint or paper or tint room. Immediate service. UN. 8603.
PAINT, tint, decorate, inside or out. Reasonable. Guarantee. MU. 6597.

Day Work —15-L

MARSHALL NU PAINT MAN
Windows washed, floors polished, kitchens, woodwork cleaned like new. (Right price.) American, young, fast, work today. JE. 8431.
HOUSECLEANING, WINDOWS washed. KITCHENS, bathrooms cleaned. HARDWOOD floors polished, refinished. Young white American. NOT A COMPANY. REpublic 9637.
STAR JAPANESE DAY WORK
Housecleaning, gardening, help, etc. Phone OL. 0804.
COLORED man will haul any kind rubbish or clean yards. Also haul and wreck trees. AX. 7985. AX. 0627.
HOUSE cleaning and porter work, colored man. HU. 8209-W.
HOUSE cleaning by white man. Edwards, P. O. Box 858, City.
EXPERIENCED handy man, house or garden work, 40c hour. MA. 6374.
A-1 JAPANESE house cleaner, work by day or contract. MO. 13720.
YOUNG man, 18, wants hour work of any kind. Phone MA. 2025.
HOUSE cleaning, wash windows, polish floors. WE. 3887. Mr. McKiensey.

WANTED—SITUATIONS—
Female

Miscellaneous —16

YOUNG women of college and experienced in child training desires to be companion and tutor to motherless girl (3 to 8 years.) Address H. box 9, Times Office.
WANTED high-class apartment house, 9 years' experience in furnishings, managing and selling. Best references. Pep and personality. Address D. box 401, Times Branch.
YOUNG widow, Cadillac car, 6 years' real estate experience wants charge high-class rental department, Wilshire district. Best references. Address D. box 237, Times Branch.
APARTMENT HOUSE AND HOTEL Owners—Take notice, for efficient managers call Miss Hamilton. Contact Department, Co-operative Apt. & Hotel Assn., 821 W. 8th. VA.9778.
LADY as companion to lady, qualifications, secretary, licensed beauty operator, expert driver. Moderate salary. Home nights. DU. 0962.
COMPANION, Danish lady, linguist, musical, seeks position. Experienced nurse, free to travel. Address H. box 114, Times Office.
YOUNG woman, dietitian, will plan meals and care for invalid or delicate child. References. Address E. box 436, Times Branch.
INTERIOR decorator, consultant, desires permanent connection. REALTOR or CONTRACTOR. Write 1043 Santa Anita, BURBANK.
EXPERIENCED teacher wishes room in refined American family, exchange for tutoring, references. EX. 6658.
APARTMENT house manager for apartment or salary, husband A-1 carpenter. 1041 N. Gardner. HO. 7347.
NURSE, Protestant home, capable, experienced, care of children, $70, WA. 4366. Sunday, Monday, Tuesday.
LADY, graduate Teachers' College, desires position private teacher, give recommendations. LA. 3924.
MIDDLE-Aged woman will do light housekeeping for a refined companionable lady. DU. 2927.
LADY, companion, housekeeper to lady, Scientist preferred. Address D. box 455, Times Branch.
EXPERIENCED apartment manager desires position. A-1 references. Following. DU. 1529.
APARTMENT house manager or assistant. A-1, good personality. Local experience. MA. 5869.
INFANTS and child's nurse, German, hospital trained, wants position. Phone FA. 5754.
COMPANION to lady, young college graduate, references exchanged. Address H. box 105, Times Office.
LADY will drive for lady or elderly gentleman; or type and address at home. RO. 4488.
PRACTICAL nurse, masseuse, charge small hotel. Will leave city. Phone WEstmore 7417. Apt. 108.
MIDDLE-Aged woman, will do light housekeeping for a refined, companionable lady. DU. 2927.
A-1 ENGLISH maid, best local references, adults only, live in or out, $16.50 week. Apt. 4. MA. 5694.
PIANIST wishes position in home of employed people, best references. TW. 2445.
EXPERIENCED, cultured companion for elderly person, Pasadena. Terrace 3241. MISS HART.
REFINED, capable, experienced woman will give services for apartment. References. MI. 2936.
THOROUGHLY experienced manager for apartment, flat or court. Exchange for apartment. WA. 7942.
APARTMENT-HOUSE MANAGER, YOUNG, EDUCATED, REFINED, EXPERIENCED. UN. 4959.
COLORED girl wants work, any kind. Prefer apartment work. HU. 1909-W.
APARTMENT MANAGER; SMALL HOUSE. Local experience. MO.18257.
EXPERIENCED child's nurse desires position. References. VA. 5540.
RELIABLE colored girl wants whole or ½-day work. Reference. JE. 6447.
GIRL WISHES POSITION AS CLERK. ALL OR ½ DAY. MO. 17307.
EX-TEACHER with boy 2, will care child, same age, days. AX. 6365.
PRACTICAL nursing and housekeeping. References. AL. 2412.
STUDIO, lady's maid, French, experienced, references. EM. 6077.
BUSINESS girl will care for children evenings for room, board. EX. 1530.
TUTORING, all grades and subjects. Backward pupils specialty. WA. 6190.
GIRL, capable, high-school graduate, as dental assistant. CR. 5917, 5 to 7.
PARISIENNE, REFINED, UPSTAIRS OR PERSONAL MAID. AT. 7583.
A-1 Apartment house manager, good renter personality. MU.4104. Apt. 411.
DAY or hour work, care for sick or children, reference. RI. 3931.
LADY capable, refined, light duties, home student salary. DU. 3900.
WILL care for children, day or evening, my home or yours. OR. 9924.
CAPABLE stenographer, pianist and singer. DU. 0679.
ANY kind of work by day or week, experienced colored girl. AT. 7654.

Store and Office —16-A

UNDERWOOD book-keeper, beginner. Salary no object. Call Miss Orwig, Faber 3056.
STENOGRAPHER, experienced, well educated, local reference, $20 week. CA. 0928.
STENOGRAPHER, secretary. Light dictation, PBX, good references. Start $22.50. LA. 0482.
STENOGRAPHER, young, experienced, desires permanent position. Phone EX. 6196.
STENOGRAPHER secretary, general. Canadian, experience, start $60. EX. 9194.
HIGH school senior, general office work ½ day. Experienced shorthand. AD. 4214.
STENOGRAPHER, some book-keeping, trained for competency, wants position. Beginner. TR. 8491.
SECRETARY or book-keeper, engineering, accounting, legal, local experience. Best references. OL. 0057.
STENOGRAPHER, experienced, 20. References. $17.50 week. Miss Cochrane. WE. 4889.
TYPIST, dictaphone and P.B.X operator wants position; 4 years' experience. Miss Hart. WY. 8148.
STENOGRAPHER, bookkeeper, university education, experience, take charge office. Permanent. UN. 4959.
FORMER public stenographer, medical, legal, commercial, bookkeeper. DU. 1806.
SECRETARIAL work evenings with refined person. Also drive car. Address G. box 279, Times Office.
STENOGRAPHER, YOUNG, EXPERIENCED UNIVERSITY EDUCATION; LOCAL REFERENCES. WY. 4064.
STENOGRAPHER, real estate, oil and lumber experience. Address H. box 131, Times Office.
STENOGRAPHER, A-1 secretarial ability, full or part time. VE. 7012.
GIRL wishes stenographic or P.B.X. ROchester 7772.
EXPERT BOOKKEEPER, SECRETARY FULL CHARGE. EX. 5812.

WANTED—SITUATIONS—
Female

Store and Office —16-A

PRIVATE SECRETARY
Extensive business experience, college training, capable handling details, correspondence, assume responsibility, initiative, efficient, excellent local references. HO. 5430.
SECRETARY, expert stenographer 4 years' local experience, 2 years cashier and light bookkeeping, accurate with figures, permanent position with future. CL. 62457.
STENOGRAPHER, typist, with club in or around Los Angeles. Several years with large local club. Address E. box 443, Times Branch.
A-1 BOOKKEEPER, cashier, stenographer, capable full charge, 10 years' experience various lines. Reasonable salary. Phone MO. 10755.
SECRETARY, stenographer, P.B.X. experience, thoroughly capable, excellent references. Address E. box 496, Times Branch.
STENOGRAPHER, experienced, $10 reward for information leading to permanent position. Address E. box 316, Times Branch.
YOUNG college woman desires secretarial position, 28 years of age, single and with 8 years' experience. Call after 2 p.m. WH. 4080.
COMPETENT stenographer - secretary, good personality, rapid, accurate, references, moderate salary. MA. 5927.
ACCOUNTANT-bookkeeper, part time. Close and open books, financial statements and auditing 8 years' experience. OR. 0845 or GL. 9803.
STENOGRAPHER, general office, assist books, 8 years' experience, excellent local references. Salary reasonable. TW. 2692.
BOOKKEEPER, Stenographer, Nurse. Executive ability, commercial, hospital, doctor's office experience. TR. 5645. Room 512.
BOOKKEEPER and stenographer, take full charge, local references. Salary open. Will leave city. TR. 6745.
TYPIST-RECEPTIONIST WILL WORK ½ DAY. $6-$8 week. TR. 8491.
DICTAPHONE, manuscript typing to do nights. DU. 8089, after 7 p.m.
STENOGRAPHER, 20, experienced, good references, $17.50 week. WE.4889.
BOOK-keeper, manager, light stenography, 10 years' experience. WY.3257.
STENOGRAPHER-secretary, fast typist, accurate. MO. 16910.
TYPING, ALL KINDS BY EXPERT. QUICK SERVICE. RO. 9577.
CASHIER, sales, bakery, cafeteria, experienced, reference. TU. 6107.
BOOKKEEPER - STENOGRAPHER, EXPERIENCED. DR. 5646.
TYPING, ALL KINDS. BY EXPERT. QUICK SERVICE. RO. 9577.
BOOKKEEPER, part time, expert, full charge, open and close. DR. 9272.
BOOK-KEEPER-stenographer, 4 years in present office. WA. 1806.

Nurses —16-C

EXPERIENCED practical nurse wishes permanent position, North Hollywood 485-R.
DOCTOR'S office, nurse experience colonic irrigation, physiotherapy. Address H. box 174, Times Office.
PRACTICAL nurse, best local references, wishes permanent position in home. Miss Simpson, EX. 3426.
NURSE, ability, personality, typist, receptionist, doctor's office. DU. 3900.
CHILD NURSE, efficient, special care given to diet. Loving supervision. Best city references. FA. 4564.
NURSING, massage, housekeeper, excellent references. 439 Lucas ave. VA. 4058.
TRAINED nurse will take patient in her own home. Sunny, private room. Best care. Auto rides. OR. 3914.
HAVE real home, beautiful grounds. Care for 1 or 2 people. EM. 3903.
NURSE, Swedish massage, good cook, dietetics, $20 week. RE. 7552.
PRACTICAL nurse, maternity case returned from hospital. RE. 7222.
YOUNG nurse, A-1 housekeeper and cook. Experienced, kind. $21. HE.2626.
UNDERGRADUATE, kind, efficient, any case. References. DR. 1817.
PRACTICAL nurse, kind, efficient, references. DR 3540.
NURSE, practical, kind, efficient, any case. Light duty. WA. 4597.
NURSE, care for aged, convalescent; lovely home, reasonable. WA. 1679.
PRACTICAL nurse, middle-age, references. Call AT 3930.
PRACTICAL nurse, efficient, will care for invalid. Room 205-A. TR. 2244.
PRACTICAL NURSE, EXPERIENCED M.D. REFERENCE. TU. 4142.
PRACTICAL nurse, convalescent or invalid. References. HO. 4202.
NURSE, any case. Special treatment mental, nervous, anemic. DU. 3983.
NURSE, companion, general assistant, hour, day; price right. WA. 1466.
PRACTICAL NURSE, HOSPITAL EXPERIENCE. RE. 3691.

Housekeepers, Domestics, Cooks—16-D

LADY with car, well educated, wants a position as housekeeper, nurse, governess or companion; country or beach preferred. Address H. box 6, Times Office.
COLORED woman, A-1 cook, wants position as dinner cook, or permanent job with small family. Reference. AT. 9155.
HOUSEKEEPER for gentleman. Refined home. Plain cooking. $30 month. Address E. box 486, Times Branch.
HOUSEKEEPER, practical nurse, from east, 38, reliable, experienced, desires position with elderly party; will leave town. References. EX.6425.
MIDDLE-aged white woman wants housework by day or hour; cook evening dinners; also lunches 50c hour and car fare. VE. 7035.
MIDDLE-aged lady with child wishes work for an old gentleman or in motherless home. Will leave city. 108 N. Grand ave., Apt. 9. MA.4035.
REFINED Catholic lady as nurse, companion or housekeeper to elderly person only; fine local references. Happy, amiable attitude. EX. 0106.
NURSE or companion. Highest city references. For trustworthy and devoted service. Pleasant, lovable disposition. Salary $75. EX. 0106.
EXPERIENCED maid wishes upstairs, waitress or second work, local reference, 3 years in last place. Address H. box 95, Times Office.
VISITING governess or companion Can teach German to beginners, hour, day or week. Address G. box 65, Times Office.
REFINED, educated elderly woman, competent housekeeper and nurse, work for small wages, references. 1339 W. 11th.
HOUSEKEEPER, companion, refined gentleman or elderly couple. Address H. box 83, Times Office.
RESPECTABLE Japanese woman wishes housework in private family. Home nights. EM. 0289.
GIRL, matron, office and governess experience. Do maid work in apartment or ½ day work. AX. 4125.
LADY 50, housekeeper for couple, good cook, trustworthy and reliable, best reference, no laundry. Venice 61863.
HONEST, refined colored girl wishes position as cook, general work, references, stay nights. TU. 3557.
COLORED. If in need of good cook and server or cateress, call HU. 4270. Wages $80.
REFINED lady wants apartment or hotel or general work; 9 years' last place, city references. GL. 0062.
YOUNG woman wants work mornings, any kind except laundry. Neat, intelligent, willing. RI. 2366.
NEAT colored maid, experienced hotel or housework, stay on place. HU. 3644.
COLORED girl, excellent cook, of good moral character, wants general housework. Phone ATlantic 5045.
YOUNG woman wants position in Christian home, light housework, go home nights. DR. 5671.
POSITION wanted by a young, experienced and agreeable chambermaid. Phone RI. 2317.
WHEN IN NEED OF SELECTED DOMESTIC HELP, Call BEVERLY Employment Agency. OX. 6709.
HOUSEKEEPER, refined, experienced. Good cook. Have car. Call Sun. or Mon. WH. 3857.
EXPERIENCED colored maid for hotel or apartment wants work. HU. 1555-J.
SWISS girl, good cook, do general housework, good wages, references. Address G. box 284, Times Office.
WANTED—Steady position, competent woman, willing, wages $80, best references. Room 10, Terrace 7848.
HOUSEKEEPER in motherless home, in or out of city. 119 S. Grand. MU. 5534.
COLORED girl wants housework, stay on place, no cooking, can drive. AX. 3845.
EXPERIENCED colored woman wishes cooking or evening dinner. Phone HU. 8400-W.
JAPANESE girl wants position as general houseworker in private family. EM. 3096.
REFINED, middle-aged woman in motherless home, second work or with employed couple. CApitol 8039.
YOUNG woman, refined, excellent cook and manager, adults, full charge, city or country. $65-$75. WY. 3502.
GOOD housekeeper wants work for couple or lady alone. Address G. box 273, Times Office.
EXPERIENCED colored maid, cook, day or ½ day, stay or come home nights, references. AX. 6594.
Trained domestic help supplied by Beverly Hills oldest Employment Agency. Melruth, 421 Canon Dr. OX. 6116.
FOR reliable cooks, maids, couples, child's nurses call MU. 7368. We investigate references. Agency.
UNINCUMBERED lady wants position as housekeeper, plain cooking. FA. 5075.
SALVATION ARMY DESIRES POSITION AS DOMESTIC FOR MOTHER AND CHILD. CA. 4294.
GIRL, colored, housework, ½ day mornings. Plain cooking. $8 and car fare. AX. 0674.
RELIABLE colored girl, work in small family, have uniform, stay or home nights. AD. 2742.
A-1 COLORED cook, general housework. Or pastry cook in tea room. Reference. AX. 8991.
A-1 COLORED maid wants apartment, general housework, ½ days, references. LA. 8000.
EXPERIENCED colored woman, attending evening classes. Willing to live out. Reference. AD. 5791.

WANTED—SITUATIONS—
Female

Housekeepers, Domestics, Cooks—16-D

COMPANIONABLE gentleman, middle-aged, accustomed to management of servants and finances, wants care of home where home making is appreciated, salary not an object, but domestic help necessary. Address H. box 20, Times Office.
REFINED alert middle-aged woman as companion, housekeeper, for lady alone, or elderly couple, in or out of city; prefer desert town. Address D. box 484, Times Branch.
COLORED girl, neat, efficient, wants work 2nd maid, serves well, especially fond of and patient with children. Address H. box 132, Times Office.
COOK and second girl wishes position in same home, or second girl will take position alone. Best of references. EM. 7597.
HOUSEKEEPER, 48, experienced, all or part days, home nights. Kirk, MU. 9644.
HOUSEKEEPER, 30, experienced. Home nights, references. Room 112. MU. 9644.
YOUNG lady wishes position housekeeper, city or country. Address HH. box 387, Times Branch.
LADY, middle-aged, competent housekeeper, nurse or seamstress. A-1 home. Phone N. Holly. 2255-R-K.
STUDENT, age 25 years, wants room, board and $10 month as mother's helper. PHONE PL. 1122.
WOMAN, part time student, exchange services for home and $30 month. Address H. box 86, Times Office.
LADY, 35, wishes position in refined motherless home. 447 SO. HOPE ST. Catherine Fairly. MA. 4736.
NEAT YOUNG GIRL WISHES HALF DAY WORK IN NICE HOME. TU. 9186.
GIRL, colored, housework ½ day mornings, Plain cooking. $8 and car fare. AX. 0674.
NEAT light colored woman wishes general housework. References. RI. 3784.
1ST class colored cook, housekeeper, anything; stay or home nights. AD. 4313.
CHILD'S NURSE, capable taking full charge; assist light duties; local reference. $75 month. HO. 2222.
COLORED girl wants ½ or whole day work, good plain cook. Phone EX. 0840. Ask for Emma.
HOUSEKEEPER, no laundry, wants home and salary. R. 8. 3525 S. HOOVER ST.
LADY, experienced, wishes position as companion to lady. Phone Long Beach 683376.
FIRST-class German cook, housekeeper, wants work, 2 to 8 p.m. References, $16 week. OL. 9814.
EXPERIENCED colored girl, personal maid, good plain cook, chauffeur's license, 2½ years' references. AD.5513.
GERMAN-American, experienced general housework, good cook. MU. 3774, 9 to 12.
COLORED GIRL wants day work, 45c hour, car fare. RE. 7780.
EXPERIENCED maid, part time, 8 to 1 $10 and car fare. AX. 7866.
HOUSEWORK and plain cooking, young woman. References. TU. 8430.
EXPERIENCED colored girl, Thurs., Fri., Sat., a.m. $6, car fare. RI. 3648.
ELDERLY Scandinavian lady, 4-6 hours work, a.m. References. AX. 1876.
RELIABLE girl, good cook, general housework, $55-$65. TR. 2244. Mary.
GIRL desires cooking and light work in good home. Adults. NO. 4764.
A-1 COOK in Catholic home. Go anywhere. GL. 9636.
LADY seeks work, cooking, housework, Jewish family. AN. 6915, 9-12 a.m.
FIRST class cook, city references, wages $100 or $125. MUtual 0596.
NEAT girl wants afternoon work. Good reference. AT. 6345.
COOKING and downstairs. Wages $85, $90, city references. MU. 0597.
COLORED girl, 3 days week, no cooking, $8 week and car fare. AX. 7861.
YOUNG German lady wants upstairs, child nursing. References. WE. 4617.
NEAT young colored cook, general housework, reference. LA. 4536.
GIRL, colored, wants housework or mother's helper. Home nights. AT.9868.
NEAT colored girl, cook, housekeeper, 3 years one place. HU. 2561.
COOK, French, wishes position. A. Simonin. 306 Clay st.
REFINED housekeeper, adults, no laundry, $10 week. UN. 0921.
EXPERIENCED colored girl, Thurs., Fri., Sat. a.m. $6 car fare. AD.7325.
GOOD cook, neat, practical nurse; day or night. AT. 0983.
COLORED woman, ½ day work as maid, $12 week. Home night. AT.9334.
A-1 COOK, general housekeeper wants work, reference. CHicago 4697.
STUDENT will assist light housework for room, board, salary. TU. 4095.
ANDERSON'S Agency supplies domestic help, all kinds. VA. 8339.
STUDENT wishes position assisting in home ½ days. VA. 9138.
RELIABLE colored woman, Southern cook. References. Live in. AT. 8469.
Reliable colored woman wishes housework and cooking reference. AX.7085.
HOUSEKEEPER, ½ Day for Bachelors. Address G. box 261, Times Office.
NEAT colored girl, cook, housekeeper, 3 years one place. HU. 2561.
COLORED, 3 years 1 place, wants ½ or day work, fast worker. HU. 2561.
YOUNG white woman, general housework mornings. AL. 3549.
COLORED COOK, DOWNSTAIRS WORK. STAY ON PLACE. RE. 7454.
MAID, hotel or apartment work, experienced, references. AX. 6345.
UNITY Employment Agency. Reliable help. 1932 W. 7th st. DR. 0281.
COLORED housekeeper, ½ day or part time work. RI. 1189.
EXPERIENCED colored girl, plain cook, care children. RI. 3915.
NEAT, clean, healthy colored woman, good cook, reference. EMpire 1139.
LADY, companion, small salary, light duty. Cheerful, adults. GL. 6437.
GOOD cook, housework, care of children, home nights. MA. 1064.
COOK, experienced, ranch, camp or boarding house, references. OR. 4580.
GERMAN woman wants housework, ½ day a.m. Plain cooking. AN. 6161.
REFINED woman as housekeeper in motherless home. 1323 W. 12th St.
WOMAN, colored, good cook, ½ day or by the week. References. RI. 2956.
COMPANION, secretary, literary coach, fine cook and seamstress. RE. 9334.
MIDDLE-aged colored woman wants whole or ½ day work. ADams 3633.
EXPERIENCED maid, housework, home nights. AT. 9716.
WANT cooking, washing, anything, mornings. OL. 0658. Call mornings.
PRACTICAL nurse wants position companion to lady. AN. 2516.
FILIPINO school girl wants work in good family. WE. 7710.
EXPERIENCED colored mother's helper Cook, maid. References. RI. 3495.
GENERAL housework, good plain cook, family adults. Phone VA. 4398.
HOUSEKEEPER, girl 6, couple employed or motherless home. MU.5141.
NEAT, reliable colored girl, housework, apartment or hotel. AT. 8121.
GERMAN, 29, second girl or upstairs. Willing. MO. 17224.
A-1 COOK OR DOWNSTAIRS. REFERENCES. RI. 1637.
EXPERIENCED colored general, part-time, A-1 cook. References. AD.3396.
COLORED girl wants work, ½ day or all day. Home nights. AX. 8883.
COLORED girl, good cook and housekeeper. AD. 2553.
MAID, hotel or apartment, also experienced waitress. HU. 5234-J.
GERMAN girl wants housework by day. 50c hour. DU. 2452. Call after 1.
COLORED WOMAN WANTS PART-TIME WORK. HU. 4566-J.
A-1 COOK WISHES POSITION. AD. 2733.
COOK, HALF DAY OR WHOLE. REFERENCES. RI. 1678.
FIRST-class cook in private family, wages $100. MAdison 6215.
HOUSEWORK AND COOKING. GOOD REFERENCES. DR. 8898.
EFFICIENT colored school girl wants any kind of work. AD. 7083.
COLORED, refined, general house or maid work. Can do sewing. AX.9395.
YOUNG colored woman wants cooking, housework, references. EM. 0245.
FRENCH efficient personal maid, care child, will travel. CA. 5746.
GERMAN woman, cooking or general housework by day. Hawthorne 63-W.
COLORED, week or ½ day; can drive. Go home nights, reference. AD.2323.
WOMAN for housework, adults, moderate wages. VE. 8746.
EXPERIENCED colored girl wants ½ day work, references. AX. 2071.
GOOD Swedish cook, housekeeper, good worker, city reference. TU. 2664.
EXPERIENCED maid for general or ½ day work. Reference. DU. 5237.
HOUSEKEEPER, business couple or elderly people, references. MU.2097.
STUDENT wishes position assisting in home ½ days. VA. 9138.
COLORED woman wants work by week all or part day. JE. 7087.
A NEAT, reliable colored girl wishes part time work. HU. 5823-M.
HOUSEKEEPER, small motherless home, reference. MA. 3066. Room 24.
FRENCH, middle-aged, good cook, housework, references. TH. 7696.
RELIABLE colored girl wants work by day. Reference. AT. 8189.
RELIABLE white woman. Cook, where second maid is kept. RI. 3737.
HOUSEKEEPER, $45, in or out town. Adults. TR. 2244. ROOM 110.
COLORED woman, general housework, hotel maid. AD. 5440.
SOUTHERN cook, catering to lunches, dinners, parties. 75c hour. TH.5480.
GIRL wishes ½ day work, references. Phone RO. 9029.
EXPERIENCED colored maid wishes apartment house work, weekly service. Call HU. 4567-W.
2 SWEDISH sisters, cook and second girl, together or separate. City references. MU 0596.
EXPERIENCED young girl wishes cooking or housework. AX. 0265.
GERMAN AGY. MU. 2420. All kinds of help. Male and female.
EXPERIENCED woman, colored, general housework. References. AX.3488.
NEAT, colored, unusual housekeeper, excellent cook. Reference. HU. 5936.
GIRL, colored, neat. Domestic work, $12 week and car fare. AX. 7345.

WANTED—SITUATIONS—
Female

Housekeepers, Domestics, Cooks—16-D

COLORED cook and general, 9 years one place, most excellent references, clean, etc. Chinese cook, excellent references, $100. Danish cook, A-1, strong and able, $90 month, Mary Scotanus Agencies, Santa Monica 24868.
COLLEGE woman wants place to earn board, room, $25-$30 month. In school ½ day, 5 days week. TR. 8491. Phone Monday.
EXPERIENCED colored maid, half day, mornings, apartment or private home, 3½ years one place, Christian Scientist preferred. AD. 2260.
RELIABLE, cheerful eastern white woman, age 38, housework, good cook, 9 to 7, home night, $15 week or apartment work. RI. 4016.
COLORED girl, housework, plain cook or care of children. Will stay on place. TUcker 1507.
NEAT, reliable girl wants ½ days' maid work. Hotel, apartment or private home. Phone RO. 7873.
REFINED, capable American woman, practical nurse, or assist with housework. Phone WA. 9168.
YOUNG colored girl wishes work as mother's helper. HUmbolt 3688.
GIRL, colored, part time, city references. Good cook. RI. 2562.
TWO experienced friends, position cook and maid or separate. AT. 0296.
YOUNG woman (white,) good cook, wants housework. $50. ANgelus 8381.
COOK, 1st class, trustworthy, middle-aged. Assist housework. MU. 0575.
EXPERIENCED colored girl, general housework, reference. HU. 7405-J.
A-1 cook, can serve. References and uniform; likes children. MA. 4026.
COLORED woman wishes afternoon work. References. AT. 5398.
NEAT colored girl, nice family, clean. French pastry cook. ADams 7452.
YOUR problem solved, best colored help. Mamie White (Agcy.) VA. 5787.
WOMAN, invalid care, massage, diet. Reasonable. 929 Francisco. TU.2519.
GENERAL housework or cook evening meal. References. AD. 4570.

Dressmakers, Seamstresses—16-E

FURS, wool coats, suits, remodeled to order. By man designer. Furrier. Big saving. 4500 RUSSELL. OL. 6520.
EXPERT dressmaker, rapid, your home or mine, $4 day. DR. 1579.
NEW YORK expert dressmaker, satisfaction guaranteed. Call HE. 6819.
CURTAINS or draperies, experienced. $3 per day. N. Baldwin. DR. 2410.
FRENCH dressmaker, gowns, coats, remodeling. $5 day. HE. 5953.
CAPABLE woman, $2.50 per day. Dresses, alterations. AT. 8357.
EXPERIENCED all kinds sewing, $3.50 and car fare. References. EM. 8533.
NEEDLEWORK, by refined woman. $2.50 day. AT. 8266. HO. 5360.
DRESSMAKING. Your home or mine. Guaranteed. Mrs. Madigan. CA. 8013.

Day Work, Laundresses —16-L

A-1 German laundress, splendid strong housecleaner, not afraid of any hard work. Willing. Go anywhere. WY.7611.
EXPERIENCED woman wants day work, serving dinners, parties. EM. 8540.
LAUNDRY work and housecleaning: white woman, $3.60 day. References if required. TU. 5926.
DANISH laundress will call and deliver, low rates on family bundles. CR. 4091.
LAUNDRESS specializes in linens, silks, also takes work home. RO. 4439.
WILL wash laundry in my home. Careful mending, reasonable. 426 N. Juanita.
2 GIRLS, colored, experience, want day work or apartment work. LA. 1972.
RELIABLE woman, laundry to take home. Careful, reasonable. RO. 2285.
WOMAN wants housework, day, ½ day or hour. Trustworthy. AN. 3340.
COLORED girl wants job, half days. Call AD. 8667.
CLEANING, day, hour. Reliable woman. White. Reference. EX. 0530.
A-1 white laundress and day work: 50c hour and car fare. TH. 0979.
WHOLE or ½ day work, laundress and cleaning, city reference. ADams 2551.
SCOTCH woman wants hour work, day or night. MU. 5014.
DAY WORK, ANY KIND, 40c HOUR. STRONG, WILLING. MU. 9497.
YOUNG woman wishes work by hour, references, experience. AD. 4716.
COLORED woman wants laundry by the day. Phone HUmboldt 4266-J.
EXPERIENCED colored girl, morning work or bundle washing. HU.1006-J.
GERMAN WOMAN WANTS WORK BY HOUR OR DAY. CH. 7301.
A-1 LAUNDRESS wants bundles at home, also day work. RE. 7098.
WHITE, reliable, cooking, housework, laundry, $2 up, car fare. TW. 2481.
LAUNDRESS, experienced, wishes laundry or cleaning by day. AT.7515.
COLORED laundress wants family washing or small bundles. AX. 8184.
A-1 COLORED laundress, do cleaning, go anywhere. DU. 9017.
WOMAN experienced housework, laundry, 50c hour, car fare. AX. 5989.
WANT whole or ½ day work; laundry or cleaning. AD. 3336.
A-1 Laundress, white, expert cleaner, your money's worth. LA.6364. JE.6387.
EXPERIENCED white laundress will call for and deliver. OX. 8262.
YOUNG white woman wants laundry or cleaning. OL. 6025.
$3 DAY. Good laundress, cleaner. Quick worker. References. MA. 4665.
RESIDENT laundress wishes position, best references. Santa Monica 21943.
A-1 CLEANING and general, experienced white woman. WE. 3887.

Laundries, Cleaners —16-M

COLORED woman, city references, laundry or cleaning, day or half days. AX. 3520.

WANTED—SITUATIONS—
Male and Female —17

GERMAN couple, cook, chauffeur, gardener, butler, A-1 references, age 35, $150 month. Colored couple, both cook, chauffeur, butler, age 33, 8 years one place, $150 month. Colored couple, $110 month. Reliable white couple, apartment, $80 month. Agency, OX. 9500. Mary Scotanus.
TWO white women, ages 30-37, A-1 references, cook and 2nd maid, $140. I have several white and colored couples with unquestionable references. MARY SCOTANUS AGENCIES, OX. 9500.
JAPANESE experienced couple, general housework, chauffeur, butler, maid, phone mornings. MAdison 6474. GEORGE.
COUPLE, young, Japanese, English-speaking, man chauffeur, wife plain cooking, housework. A-1 references. TUcker 8430.
COLORED couple, experienced, references, general housework. Chauffeur, gardener. AX. 4603.
WHITE couple, apartment work, full charge small house, manager or assist. Husband repair work. DR.9490.
COUPLE, middle-age, cook, caretaker, no washing. References. $50 month. Box 47, San Marcos, Calif.
JAPANESE couple; wife cook, man chauffeur, 4 years last place. Address H. box 117, Times Office.
JAPANESE, reliable couple, experienced chauffeur-butler, cook. Address H. box 179, Times Office.
MIDDLE aged couple would care for beach or city home. References. RE. 9451. MRS MYERS.
COLORED couple, good cook, houseman, butler, chauffeur, best references: in or out city. Call RI. 4948.
YOUNG Japanese couple, man as janitor, wife maid. Long experience. Apartment-house. TU 8592.
COLORED couple, experienced, A-1 references, wishes position as cook, chauffeur, butler. HU. 4457.
COUPLE—White, butler and chauffeur, cook or maid; city and eastern references. 5 years. HO.6181. Room 214.
EXPERIENCED couple, chauffeur, butler, cook and maid, references. MU. 8632.
COLORED couple, wife housework, cook; man driver, general work. Address G. box 53, Times Office.
COUPLE want work as houseman and cook. RI. 3403. 1338 E. Washington.
EXPERIENCED couple, chauffeur, gardener, butler. Cook. AD. 3070.
A-1 FILIPINO couple, chauffeur, butler, cook, maid. Best references. MU.8632.
MAN and wife, experienced janitor and maid. References. TUcker 1385.
GERMAN couple, wife A-1 cook, husband butler, chauffeur. EX. 4166.

WANTED—
To Rent

Miscellaneous —18

WANTED to lease, 4000 feet industrial building, ground floor, must be around $50 month. Address G, box 202. Times Office.
INSURANCE broker wants desk space, some stenographic service. Address D. box 511, Times Branch.

TO LET—ROOMS—
Furnished, Etc.

Furnished —19-A

$25-$35, MODERN home, everything new, by Bullock's-Wilshire. 625 S. VIRGIL.
GENTLEMAN, upper front room in real home, $5. All home comforts, 3 car lines. 1542 Second Ave.
ATTRACTIVE front room, private entrance, fireplace, French windows, garage. 850 S. Manhattan Place.
$8—ATTRACTIVE front room, private home. 2924½ S. Normandie. RE.5730.
$3.50, $4, $5, NEWLY furnished, phone, parking free. 2837 SAN MARINO.
ATTRACTIVE room in private home for business woman. EM. 8135.
$5. BEAUTIFUL, quiet room with family of 2. Beverly-Fairfax. WH. 2881.
$5. EVERY convenience, private entrance. W. Adams, evenings. RO.9490.
$2.50 EACH. Pleasant double, close in. L car, parking. 1045 S. Lake.
NICE large room, private bath, garage, private Wilshire home. WH.4838.
$5 WEEK, sleeping porch, inclosed bath, close. Call mornings. DU. 7705.
2-ROOM suite in beautiful home, twin beds. 2251 Crenshaw. EM. 7150.

TO LET—ROOMS—
Furnished, Etc.

Furnished —19-A

LOVELY well-kept room by widow. H-V cars, near First and Vermont. Women preferred. EX. 9328. RO. 3926.
$15 WELL furnished front room, private home, Westside, all conveniences, gentleman. 1333 ALVARADO TERRACE. EX. 2826.
PLEASANT room with housekeeping privilege to middle-aged lady, private entrance. OL. 4921. N. Parkman Ave.
ROOM and garage. Business man who would like real home. Quiet family, 3 adults. Home privileges. RE. 3028.
LOVELY, artistic, comfortable room, kitchen privileges, piano, trees. Real home. 717 S. Burlington. EX. 9266.
PLEASANT sunny front rooms with or without private bath, home comforts. 511 S. Hoover. DU. 4523. R car.
$20. NICE corner room, large closet, adjoining bath, in refined private home. 234 N. Soto Blvd. AN. 6955.
CHERRY room, S car, near Christian Science Church; business girl preferred. 4914 Maplewood. GL. 2240.
LARGE front room for business, $17. Housekeeping rooms, $10. 535 S. Flower.
SUN-bath room, nice front room furnished and kitchenette. $4.50. 6722 MIRAMONTE BLVD.
$18 WITH GARAGE. IDEAL ROOM. Heat, good bed, bath. 2708 Ellendale Place, near W. Adams. RE. 6920.
FRONT apartment, sleeping room and porch. Lavatory. Private entrance. Free parking. 1415 BOND.
FOR lady, beautiful corner room in new flat, meals if desired. 435½ N. Stanley. WH. 0326.
ROOM in real home to gentleman, quiet, breakfast, garage, laundry if desired. CR. 7850. 1552 Canfield.
PRIVATE new home, upstairs corner front room, tile bath, phone, 1 gent, private entrance. 633 N. Mariposa.
$10 sunny well-furnished room, large sleeping porch, hot, cold water, close bath, shower. WE.9561. 818 W.Adams.
LARGE, quiet, sightly front corner; kitchenette, private home, garage, near Beverly and Hoover. DR. 8683.
LARGE room in beautiful home, board if desired. Block to P car. WY. 1077.
$3 UP—Dressing-room and porch, gas plate, garage. 912 S. Lake.
CORNER room in private family, meals optional. S car. EX. 2636.
ROOM with bath, private home, $35, with breakfast, $50. OX. 5282.
$4—LOVELY room, kitchen privileges to lady. Phone, 841 SUNSET BLVD.
HOLLYWOOD, artistic, new, private, 2593 N. Beachwood Dr. HE. 8504.
ATTRACTIVE room, adjoining bath, garage. S. St. Andrews. WA. 8570.
$250—$350. Front. Block Westlake Park. 821 S. LAKE.
$4. LOVELY front room, bath, heat. 154 W. 40th Pl. AX. 9549.
$3 each; twin beds; single, $5; shower. D-R-H-S cars. Garage. 628 S. BIXEL.
$18—Wilshire room, near bath, shower, garage optional. 426 S. Alexandria.
PLEASANT room in private family near R, S cars and busses. EX. 7729.
ROOM, private bath, private entrance in my home. 1847 S. Wilton Place.
LOVELY room, adjoins bath, refined home, garage. RE.8310. 1931 La Salle.
$4—CLEAN, airy. Walking distance. All extras, parking. 1221 S. Hill.
$3.50. LOVELY rooms, radio. Home privileges, parking. 1139 W. 27th st.
$4. FRONT, nice home, garage, private entrance. 3933 BUDLONG.
IDEAL rooms. Harmonious atmosphere. 535 S. Oxford, near Western. EX.6527.
ATTRACTIVE room, private home, 1 or 2. 142 S. New Hampshire, flat 3.

Unfurnished Rooms —19-G

STUDIOS, practice rooms, $10 month up. With, without bedroom. Chamber of Arts. DR. 4717. 1000 Arapahoe.

Hotel Rooms —19-H

WILLARD HOTEL
REAL BARGAIN RATES
$6 to $8 per week without bath. $9 to $10 per week with bath. Class A building, fireproof, central location, grill in building, quiet, excellent service.
528 5TH PLACE
Between 5th and 9th Sts. ½ block west of Figueroa.

HOTEL ELMAR
235 S. HOPE
Modern, fireproof building. Spanish garden, patio, ballroom, cafe, card rooms. Light, airy rooms. Steam heat. Rates $5 up weekly.

THE ROSSLARE
6th and Oxford at Western. Rates $1.50 per day up. Special weekly and monthly rates. R car. FI. 2591.

$1 Heart City $5 Week
300 rooms, also shower, tub. 24-hour Victoria, Addington. 7th and Hope.

STRICTLY MODERN. $25 month up.
New Grauman Hotel
Homelike. 675 N. Kenmore, H car.

$1 Day — El Rey Hotel
$4-$10 week. New 10-story fireproof. 511 E. 6TH ST. MA. 1561.

$25 THE SAHARA $25
Richly furnished, maid service. Free auto park. 1020 S. Kingsley. L car.

MELROSE at Western. New outside rooms, sunshine, tub or shower, rates. HOTEL GORDON. HO. 1266.
50C A DAY, every room shower. New Hotel Modoc. 819 Towne Ave.
$3.50 Week, outside rooms, hot water. Lora Hotel. 308 W. First st.
$5 WEEK. WITH BATH, $7. CONGRESS HOTEL. 729 W. 8th St.

Housekeeping Rooms —19-K

PLEASANT, sunny room for housekeeping. 511 S. Hoover. DU. 4523. R car.
REAL home, ladies, splendid location. $16-$18. 1001 S. Burlington.
$5—NICE front room, everything furnished. 3836 WALTON. RE. 3687.
$3 UP—Housekeeping and apartments, all included, parking. 1500 W. 20th.
$25-$28, 3-ROOM apartments, private entrance. 1741 New England Street.
ROOF bungalette, bath, kitchenette, $3. Rooms $3.50. Men only. PL. 6437.
$3.50 UP, rooms and apartments, hot and cold water. 652 N. VERMONT.
$4. Attractive front room, fireplace, close in. 1610½ W. 10th st.
$16—FRONT, 3 windows, block Adams-Vermont. 2646 S. Catalina. RE.6012.
$4.50-$8. 2 FRONT rooms, lower, light, gas, parking. 1717 S. Burlington.
$3.50. PLEASANT room, adjoins bath. 1067 Byram, off W. 11th st. AT.6704.

TO LET—ROOMS—
And Board —19½

THE TOWERS
Singles, doubles, twin beds. Private baths, showers. Excellent meals, corner 6th and St. Andrews. FI. 2717.
$11. LARGE sunny room, comfortable fireplace; hot, cold water, large closet, rent single or double. Delicious meals. Garage. 2508 S. Flower, near Adams. WE. 6519.
PLEASANT, well furnished bedroom for 1 or 2 young men. Meals and garage if desired. West Washington. WY. 4995.

LAKEVIEW HOTEL
2215 WEST 6TH STREET
AMERICAN OR EUROPEAN PLAN.

$8-$10, DOUBLES, singles, suite, private bath for 3 or 4, homelike, good meals, parking. 825 S. Burlington. DR. 9675.
$45-$50, LOVELY singles. BEST MEALS, music, bridge, homelike. 722 S. St. Andrews Pl. WA. 7684.
SPACIOUS double room with or without private bath. North of Wilshire, excellent cooking. EX. 2106.
$8 EACH—Well furnished front room, twin beds; excellent board. 1120 W. 27th st., near W. Adams. WE. 4750.
IN a quiet, refined home for business and middle-aged people, excellent food. 917 W. 20th st. AT. 5654.

$9—Garland Hall—$17
726 S. GARLAND. TRinity 3528.

DESIRABLE double, twin beds, adjoining bath, home meals and privileges. 691 S. Kingsley Dr. WA.6381.
DOUBLE ROOM, twin beds, private bath, home cooking, parking. 683 S. Catalina. DR. 5710.

HANNAFORD INN
Catering to those who choose the best. 2102 S. WESTERN.

PRIVATE home, library, grand piano. Excellent food. 1017 Elden Avenue. L car.
CHARMING ROOM ADJOINING BATH IDEAL TABLE, LOVELY LOCATION NEAR AMBASSADOR. DR. 8698.
NURSE will give good care to aged, furnace heated room, lower floor, reasonable. EM. 8356.
ATTRACTIVE private Wilshire home for business people, exceptional table. 223 S. Alexandria WA.5980 S car.
JUST OPENED
Good home cooking, Sunday dinner, warm rooms. 670 S. Bixel. MU. 0712.
$30 EACH. 681 S. Catalina, near Ambassador. Beautiful front room for 2, connecting bath, excellent meals.
NURSE, care semi-invalid, attention to diet. Private home. CA. 7719.
EXCELLENT care, home of nurse, for elderly or invalid. AL. 2308.
1 OR 2 business people. Board optional. 121 S. Wilton Pl. HE. 3894.
$9—HOME, delicious southern meals; cards, music. 259 S. Hobart. DU.5335.
COMFORTS of a real home for middle-aged people, dietitian. DU. 0679.
$8.50 UP. Newly furnished, twin beds. A-1 meals. 1120 S. Hoover.
$9 WEEK, homelike, excellent meals, radio, free parking. 1931 S. Union.
HOME FOR BUSINESS PEOPLE. EXCELLENT MEALS. 623 S. SERRANO.
$40-$50. Lovely front room, excellent meals. R car. 515 S. Alexandria.
502 S. HARVARD. Large corner room with 2 closets, also single room.
$8-$12 — WESTLAKE HOME, front rooms. A-1 table. 940 Grattan. EX.2117.
$40—MONTH and up, a real home, golf course in connection. GA. 3785.
LARGE room, twin beds, also single, first class. 550 S. HOBART.
WILSHIRE DISTRICT. $10 UP. 628 S. ARDMORE. EX. 1034.
NURSE has lovely single room, best care, very reasonable. UN. 9414.

TO LET—ROOMS—
And Board —19½

Rooms, Board for Children—19½-B

GOOD care for child school age, lovely room for parents; real home, close in near school. DR. 8049.
MOTHER'S care, good food, real home, near school, reasonable, room for parent. 2308 W. 24th st.
IDEAL home. Infants scientific feeding. 2717 W. Shorb st., Alhambra 3325-R.
WILSHIRE HOME, age 3 to 5, private apartment for parents. RO.4424.
NURSE will take small child, particular attention to speech. TH. 1620.
BEST care in loving home for little girl about 3. GA. 5870.
WILSHIRE home for kiddies, room parent. 615 S. Kenmore. FX. 8857.
MOTHER'S care, 2 to 7 years, reasonable, yard. 2121 W. 29th Pl. RO.7034.
CHRISTIAN Science home, take boy 2 to 6. References. VE. 6782.

ANNOUNCEMENT

The following subdivision of Rental Columns will enable Times' readers to more quickly locate the place they want to rent.

West and Northwest
Includes all west of Main street and all sections north of Jefferson street—West Adams, Pico Heights.

South and Southwest
Includes all south of Jefferson street and west of Main street—Vermont Square, Manual Arts, Angeles Mesa, Goodyear district, etc.

East and Southeast
Includes all east of Main street and south of Mission Road—Hollenbeck Heights.

North and Northeast
All north of Mission Road and east of Glendale Boulevard. Elysian Park, Highland Park, Lincoln Heights, Garvanza, Glassell Park, Huntington Drive.

TO LET—APARTMENTS—
Furnished

Miscellaneous —21

$37.50 The Abington $50
Spacious singles and doubles, harmoniously decorated, luxurious, new furniture, beautiful tiling, elevator, Frigidaire, Inner-spring mattresses on finest coil springs. Extras included. Close in on H car.
RADIO MUST BE TURNED OFF AND NEEDLESS NOISES CEASE AT REASONABLE HOUR AT NIGHT.
415 E. ADAMS ST., LOS ANGELES. LOBBY, CARD ROOM, BASEMENT GARAGE. MAID AND JANITOR SERVICE INCLUDED.

SEE THESE ATTRACTIVE DOUBLE APARTMENTS
AT 225 E. GARFIELD, GLENDALE. NEW GLEN ABBY, $65. PHONE 8818.

$32.50 up. The Mayflower
Beautiful singles, doubles, Frigidaire, new brick building, elevator, very desirable. 303 very desirable. 303 S. Lake St. D car.

JACKSON APTS.
115 N. JACKSON, GLENDALE
Beautifully furnished singles, $40. Doubles, $60 and up. Douglas 6845.

$40 GLENDALE $60
214 E. CHESTNUT ST.
Singles, doubles, well furnished. Spacious. Frigidaire. Service.

27.50 UP—HEART OF GLENDALE
Frigidaire, maid service, quiet, 3 blocks from Brand and Broadway, ½ block to Pacific Electric car. 119 N. KENWOOD. Douglas 2556.

HILLSDEL Apt. 448 South Lake. New Single, $40. Double, $50. Frigidaire. Extras. H-R-D cars. Westlake Park.
CASA Blanca, sunny, comfortable, new management, near Exposition Park, garage. $25-$40. 3906 S. Broadway.
FRONT DOUBLE, $60; Single, $37.50. WEEK FREE. 538 N. ALEXANDRIA.
$5 WEEK. Clean, cozy apartments. Close in, parking. 1303 Santee St.

West and Northwest —21-A

BEAUTIFUL, NEW, UNUSUAL
GRAMERCY MANOR
Most exclusive modern apartments. Singles, doubles, large rooms, twin beds, residential district.
A REAL HOME
Beautiful lawn, shrubs and flowers. Maid service. FREE GARAGE. REASONABLE RATES
1327 S. GRAMERCY PLACE.

SINGLES AT $30.00
IN THE DELIGHTFUL
CORONET
414 No. Coronado. WA. 4064.
Located within easy walking distance of downtown and ½ block from car line. Beautifully furnished. Rent includes light, heat and gas. Also hotel rooms at $25. Mrs. Eagles, Mgr.

JUST COMPLETED
THE TIVERTON
Near Wilshire Boulevard and Ambassador Hotel, stores and garages. Beautifully furnished, quite, homelike atmosphere of elegance and refinement. Rates very reasonable. 709 SOUTH MARIPOSA AVE.

Attractive Apartments
WILSHIRE DISTRICT
Singles and doubles Nicely furnished. Weekly maid service. Very homelike. Rates $45 and up. Near Wilshire and Western.
THE ALBA APARTMENTS
715 SO. ST. ANDREWS PLACE

El Patio Apartments
BEST VALUE IN LOS ANGELES OR VICINITY
114 South New Hampshire
Beautifully furnished double apartments, bedroom, dinette, sun bath booths on roof. Refined atmosphere.

EL PRADO APTS.
Corner 3rd and New Hampshire, singles and doubles, just completed, beautifully furnished, large rooms, plenty closet space, centrally located, close to shops and transportation; garage. Reasonable rent. EX. 6704. EX. 6674.

A Home Downtown
$45 UP—SINGLES
Just open. Frigidaire, steam heat. All extras included.
918 S. Beacon Street
West of Figueroa, near Ninth

YOUR DREAM HOME
Just opened, exquisite hand decorated doubles, $110 up. Choice furnishings, twin beds, tile bath, stall shower, refrigeration, steam heat, garage, extras. 827 S. Gramercy Pl.

THE BARCLAY
Singles with twin beds, doubles with four beds, spacious lobby. Excellent service. Ambassador district. Ruth Lindsay, Mgr. 706 S. Normandie.

$30 Cozy Singles $35
With light and gas, conveniences, quiet, well furnished. Sunset bus. STEINMORE Apts., 1023 N. Coronado.

$60 Luxurious Doubles
With light, gas and service. New, elegantly furnished, Frigidaire, tile baths. P car. Western bus. MARY LOU APTS., 30 8 W. 12th st.

NEW doubles and triples, light and airy, modern, Frigidaire, garages, furnished or unfurnished, excellent transportation, rent reasonable. 4648 LA MIRADA.

$35 The Graymoor $40
Frigidaire, gas, light, weekly service; large closets. 2818 Leeward, off Hoover between 7th and 8th. S car.

National Hoover Apts.
Singles and Doubles. $40 and up. Beautifully Furnished.
OL. 9337. 904 N. HOOVER.

MONSON MANOR
510 S. KENMORE DR. 9915
Attractive bachelors, $40-$45, singles and doubles, very reasonable.

$47.50 LA CASA LOMA
Spacious, Modern, Doubles, Showers. Frigidaire, Janitor, Maid Service. 258 S. CORONADO H CAR

FLEMING APTS.
Unusually large apartments. Reduced rates, $40 up. 764 So. Normandie. Mrs. Chalfant Collins, Manager.

SHELDRAKE APTS.
511 S. Oxford. R car. EX. 5458
Beautiful large singles and doubles. Shopping district convenient. Garage.

$42.50 Edgehill Apts, $45
3 attractive rooms, modern, new furniture, Frigidaire, West Adams district. 4017 W. 28th st. EM. 9743.

ONE MONTH FREE
3-room apartment, $70. 1st month free on year lease. Twin beds, Frigidaire, north of Hollywood Blvd. near Cahuenga. WY. 2126.

$7. FREE RENT 1 WEEK
Overstuffed; close in. McGrew. 353 S. Fremont, 1 block west Figueroa, off 5th.

MARIPOSA LODGE
Unique apartments, bedroom, gardens, miniature golf, refrigeration service. $55 up. 1014½ N. Mariposa.

Wilshire Place Apts.
2892 WEST SEVENTH STREET
Singles, Doubles, Refrigeration.

THE Ansonia Apartments, 2205 W. 6th st., facing Westlake Park. Unusual doubles, triples. Hotel Service.

$25 SINGLES $25
WALGROVE APTS. 427 S. Figueroa.

$35. ELECTRIC REFRIGERATION. $45 Beautiful singles. Extras. Marlyn Apts. 836 S. Fedora. N car.
404 S. ALVARADO. 3 rooms, 2 real bedrooms, garages, comfort, quiet and privacy. Block Westlake Park.
EMPRESS APTS. Steam heat. H. S. R. D cars. 1337 SHATTO ST. EX. 6289.
$50—BEAUTIFUL large double, separate entrance. 250 S. CORONADO.
SPACIOUS DOUBLE. 2816 Sunset Pl. between 7th-Wilshire. GL. 5686.

TO LET—APARTMENTS—
Furnished

West and Northwest —21-A

"DU BARRY"
Fireproof Soundproof
Luxurious Apartments
WITH
TWIN BEDS STALL SHOWERS
STEAM HEAT PRIVATE GARAGES
HOTEL SERVICE
458 S. CATALINA ST.

IDEAL HOMES
Electric ranges, Frigidaire, daily janitor and weekly maid service. 3 and 4-room apartments, including a sun porch where you can take a sun bath and can sleep in the open all the year around, dressing rooms and lots of cupboard space. Fireproof building, everything included. WEST ADAMS VILLA APTS. 1655 W. ADAMS.

THE LANGHAM
715 S. Normandie Ave.
2, 3, 4-room apartments.
WITH HOTEL SERVICE
Swimming pool, dining room, beauty parlor, commissary.
BLANCHE BRYSON, Mgr.

$65—Just Opened—$100
Ross Lake Manor
Beautiful singles and doubles; finished in ultra-modern. Color tones and furnishings by exclusive stylist. Homes truly beautiful. Mrs. B. L. Woods, Mgr. 1109 S. LAKE ST.

WOULD YOU LIKE
A REFINED, QUIET HOME?
Well appointed, sunshine and air in every room. Steam heated. Frigidaire. Janitor, maid service, sensible rates. Close in. D car.
THE BROWNLEIGH, 626 St. Paul.

$37.50 FRIGIDAIRE
Sunny singles, extras included, maid, carpeted dinette, private parking, 1 block local, red car and Western bus, 2 blocks Pico and P car.
CAMBRIDGE ARMS
2222 Cambridge, corner Oxford

$45 NOW OPENING $75
Edgemont Manor
MOST COMPLETE BACHELORS
SINGLES—DOUBLES—SUITES
GARAGE SERVICE
1716-24 N. Edgemont
OL. 2642. OL. 2639.

FREE RENT ONE WEEK
$37.50 Up-Ardmore Apts.
Beautiful large singles, doubles. Maid service, extras. Refrigeration. 437 N. ARDMORE, near Beverly.

PRESIDENT APT.
669 S. Union. DU. 2101.
Bachelors, $35; singles, $60; doubles, $100 up. Walking distance downtown. MRS. S. R. CHESLEY, MANAGER.

GARFIELD APTS.
JUST OPENED
Wilshire's beautifully furnished singles and doubles, $60 and up. 526 SO. OXFORD.

HAMPTON APTS.
$40. $45.
Largest best arranged singles in L. A. Twin or double beds, dinette, electric refrigeration. Garages. 310 N. ARDMORE. NO. 4235.

THE DAGMAR
New Owner
A home downtown. 840 S. HOPE. Rooms, apartments, hotel service.

$37.50
Beautifully furnished double apts. Double twin and wall beds. 1160 North Edgemont, 4 blocks west of Vermont, 1 block north of Santa Monica. MO. 19669.

THE WINDSOR
Aristocrat of "Wilshire"
Corner 7th and Catalina. DU. 7247
REDUCED RATES
Dining Room. Garage Service.

1 MONTH FREE RENT
TO PERMANENT GUESTS
$30 LARGE SINGLES $35
629 S. BURLINGTON

$30 ALCAZAR APTS. $40
VERY DESIRABLE SINGLES
Frigidaire, new beds, carpets cleaned, renovated and repainted. A car service. 1009 W. ADAMS.

Beautiful St. Ann Apts.
FINER apartments, NEAR TOWN. Spacious singles, $50. Doubles, $70. With twin beds. Frigidaire. Extras. 722 S. BIXEL. Close in. TU. 1848.

$45 THE AVALON $50
324 S. CATALINA. WA. 8069.
Frigidaire, weekly maid service. Extras included. Near Ambassador. MRS. MAC NAUGHTON, Manager.

$35-$45 ALVERSTONE
Frigidaire, parking, extras. Service. 443 S. Hartford, off W. 6th. C-D car.

4-ROOM SUITE
2 bedrooms; all conveniences; moderate rental. Extras. RUTHONIA APTS., 341 S. Gramercy Pl. EX.2755.

$65 BRAND NEW $75
Artistically furnished Doubles 1 block N of Wilshire, 2 blocks W. of Fairfax. 6501 W. Orange St.

VALLEROI APTS.
Ultra-modern, yet very reasonable. Overstuffed, Frigidaire, maid service, near U.S.C. 1078 W. 30th.

Twin Bed Singles
Stall shower, wonderful closets. Excellent service. Picardy Apts., 109 S. NORMANDIE. S CAR.

$32.50 Belden Apts. $42.50
Minimum gas, light, monthly maid service included. 1573 W. 22nd St. 1 block off Vermont, 2 car lines.

$50 HINTON ARMS
3 large clean rooms, south exposure, phone, lights, gas and maid service. 3807 W. 6th St. WA. 9678.

$45 Santa Maria $55
Luxurious Spanish singles. Tile baths, showers, large dinettes. Service. 187 S. ALVARADO ST.

ARMITAGE APTS.
Singles and Doubles
545 S. Hobart Blvd. R car.

$48 JUST OPENED $65
New, exquisitely furnished, service. 1025 S. ORANGE DR. WY. 8775.

ELKS VIEW ARMS
Westlake Park. $50-$90. Extras. Modern. Refined. 512 S. Parkview

$45—Carthay-Wilshire
3-room upper south, gas, lights, Frigidaire. 226 Tower Dr. OX. 6977.

$60 TO $90. NEAR AMBASSADOR. Large, attractive, well furnished Singles and doubles. Service. 401 S. KENMORE AVE. WA. 0034.

HOBART APTS.
532 S. HOBART BLVD.
SINGLES AND DOUBLES. WA. 7264.

$30 JESSIE APTS. $40
Clean apartments, Frigidaire. Maid service, extras free. 1322 S. Catalina

633 S. Berendo
Attractive, homey apartments.
VILLA MARIA. R car.

$25 IN PRIVATE residence, sunny, attractive single, kitchenette, select neighborhood, near St. James Park and W. Adams. 2334 Portland. U car.
$25-$27-$30. MODERN, LARGE SINGLES, newly decorated, tile kitchen and bath, overstuffed. Quiet, close in. 2422½ S. HOPE ST.
$45—DONIDA ARMS. Recently opened. Singles, Frigidaire, extras included. 249 S. HARVARD. S car.
SUNNY singles, $5, doubles $7; rooms $3 up. All extras included. P and 5c cars. 1401 WRIGHT ST.

Apartments—$30 to $500
Rent Bureau, 3683 Wilshire. DU.4101

$30 UP—WELLMAN APTS.
For business people. Service. Parking. Walking distance. 637 S. BIXEL.
$70—WILSHIRE, 3 rooms, new, luxurious, Frigidaire. 742 S. Spaulding. WY. 5064.
$32.50 UP LA SUNSHINE APTS. Light, gas, frigidaire, tile shower. 2657 BUDLONG.
$30. COZY SINGLES. $32.50 Modern apartments. Frigidaire, close in. 1005 W. 23RD ST.
$25 WESTRADA APTS. $35 Single, double. Gas, light free. 630 S. Alvarado. Opposite Westlake Park.
$20—NEW, bachelors, bungalows, extras paid. Car and bus. 4215 Normal.
$20 SINGLE, clean. Lights, gas, phone free. 1103 S. New HAMPSHIRE.
5 ROOMS, 2 bedrooms, twin beds, $60. S car. 2874 LEEWARD.
$35—BEAUTIFUL SINGLES, extras included. 217 S. Berendo. DR. 9640.
SINGLE, double, Frigidaire, newly furnished. 1417 Acacia, 6th, Columbia.
$25 OVERSTUFFED, gas, light included. 1150 Mignonette St. I car.
$25 UP, 3-room modern, steam heat, parking. C car to Lucas. 1425 W. 4th.
4 ROOMS, patio; beautifully furnished. DU. 4325. 423 S. Coronado St.
$45. NEW, LARGE SINGLES, SERVICE. 139 S. ST. ANDREWS PL.
NEW DOUBLES. 120 N. SWALL DR. AT WILSHIRE. BEVERLY HILLS.
$5-$6, COSY singles, doubles, overstuffed, close in. 216 N. BEAUDRY.
$35 UP. Lovely new singles. Frigidaire. N. L cars. 954 S. Ardmore.
$25—OVERSTUFFED, NEWLY decorated throughout. 2324 W. PICO.
$45. Corner double with 2 baths. Modern. 831 LUCILLE. OL. 2488.

TO LET—APARTMENTS—
Furnished

West and Northwest —21-A

"LA SEGOVIA"
WILSHIRE'S
MOST EXCLUSIVE AND
ULTRA MODERN APARTMENTS
SUBTERRANEAN GARAGE
SERVICE DE LUXE
SINGLES, DOUBLES
AND 4-ROOM SUITES
NOW AVAILABLE
849 S. GRAMERCY DR.
MRS. L. W. REITZ, MGR.

THE TRAYMORE
523 S. RAMPART. DUnkirk 0560.

$28.50 up—Modern sunny singles. Extras included; tile features; fine view. 831 LUCILLE. OL. 2485.
$32.50 UP. VASSAR Arms. 2329 W. 4th. Singles, gas, light, frigidaire service.
$35—CHARLES APTS. Desirable single, unit heat. 1246 N. BERENDO.
$30. FINE, ROOMY APARTMENTS. 5c RED CAR. 1614 SUNSET BLVD.
$30 SINGLES, $40 doubles. Turquoise Apartments, 631 S. Bonnie Brae.
$5 WEEK, LADIES only, cozy singles, with kitchenette. 645 N. Heliotrope.
$40 BEAUTIFUL, Tiffany double, Frigidaire. 1810 Magnolia. AT. 6266.

Hollywood —21-W

LANEWOOD
JUST COMPLETED
Exclusive residential furnished apartments. Triples, doubles and bachelors. Location ideal, where quietude combines with close proximity shops, theaters, heart of Hollywood, affording home atmosphere for discriminating people. Individually planned. Distinctively furnished. Violet ray glass throughout. Spacious outside corner rooms, commanding excellent view, city, mountains. 7063 LANEWOOD AVE., 1 block north of Sunset Blvd. at La Brea ave.

1825 N. KINGSLEY
The Kensington
in the very
HEART OF HOLLYWOOD.
CLASS "A" FIREPROOF WITH GARAGE, FRIGIDAIRE, STEAM HEAT
Offers luxurious singles and doubles with fully tiled baths. With or without daily maid service at $70 up for singles and $100 up for doubles including garage. Mrs. Ward, Mgr. GR. 7180.

Chateau Marmont
8221 SUNSET BLVD.
Exclusive individually planned, distinctively furnished. One to six-room apartments. Fireproof. Ideal location. City, Ocean and Mountain view. 24-hour hotel service. Garage. One six-room unfurnished bungalow with 3 bedrooms and 3 baths. ATTRACTIVE RATES. GR. 3171.

THE HASONIA
Doubles and one sunny corner triple now available. Tennis court, roof garden, patio, steam heat, switchboard and garage service. 24 hours. FIRE AND SOUNDPROOF 5640 FRANKLIN AVE. ELENA HIXSON, Manager.

FOR those who demand refined, beautiful and unusual surroundings. WE OFFER
SOMERSET APT. $65 UP
IN HOLLYWOOD
24-HOUR SERVICE, UNEXCELLED. BACHELOR APTS. FREE LIGHTS. GAS. GARAGE. PRIVATE PARK. SUN BATH BOOTHS ON ROOF. 6075 FRANKLIN AVE. HE. 4161.

LA PYRENEES APTS.
AMONG THE FIRS AND PINES
1939 N. KENMORE AVE.
Exclusive residential apartments, equivalent to a small home, surrounded by pine trees, yet only one block from Hollywood Blvd. Electric ranges, subterranean garage, doubles and triples, $120 up, including garage and all extras. MRS. OLIVE FEELER, Mgr. HO. 0532.

APTS. DE LUXE
HOLLYWOOD
Spanish Studio Type.
5-room apartment.
2 bedrooms. 2 bathrooms.
Garage.
1877 N. KINGSLEY DR.
GLad. 5536.

$75 ASTOR APTS. $80
JUST OPENED
Doubles, luxurious, homelike and modern, completely furnished. Near Fairfax High School, theaters and shopping district. Good transportation. 401 Genesee, corner Oakwood, 3 blocks east of Fairfax.

LA BELLE TOUR
6300 FRANKLIN AVENUE
2, 3, 4-room suites, $125 to $400. 24-hour switchboard, garage. MRS. N. NIELSEN, Mgr.

$65 $90
BANBURY MANOR
1730 N. EDGEMONT ST.
IDEAL LOCATON
LARGE DOUBLE AND GARAGE

Casa Feliz—Casa Verde
1641-1645 N. ALEXANDRIA
SINGLE $50. DOUBLE $65.
New houses, electric refrigeration. Snappy furniture. Extras included. Good location. Capable management. Free parking. Several good vacancies. Open for inspection daily.

McCadden Arms
UNDER NEW MANAGEMENT
Singles and doubles, phone, light, gas, Frigidaire, maid service. 1523 N. McCADDEN PLACE.

LA CASA DEL REY
1516 NORTH HOBART. HO. 8789.
Between Hollywood Boulevard and Sunset.
Large singles with twin beds, $55 up.

Casa De Contenta
3 TO 6 ROOMS
MRS. WALLACE REID'S
Swimming pool, gymnasium, garage, cafe. 1343 N. HAYWORTH.

$37.50 Best Value In L. A.
BEAUTIFUL LARGE SINGLES
All outside rooms. Frigidaire. Lovely location, quiet house.
1831 N. New Hampshire

$35 Edna Apts. $40
Lovely extra large singles, kitchen-dinette, dressing room, tile features, light, gas, laundry, refrigeration, near Vermont, Santa Monica, bus, cars. 1217 N. Berendo. MO. 10762.

$75—HOME APTS.—$85
Large, beautiful, 3 rooms and dinette. All conveniences. Unit heat, garage, service. Quiet and refined. Real value. 1107 HACIENDA PL. CR. 6913.

DRACENA APTS.
Singles, doubles, $35-$55. Quiet. Refined. Frigidaire, maid service. 2050 Dracena Dr., 1 block south Los Feliz, block east Vermont. OL. 2327.

$45—BRONSONIA
HEART OF HOLLYWOOD
Spacious Singles. Frigidaire. Extras included. Mrs. McCoy, Mgr. 1933 N. BRONSON AVE.

$50 The Palm House $75
A splendid bargain in a perfect location for those desiring the latest in apartment homes. Don't fail to see these first. 1644 N. WINONA.

$115. UNIQUE studio apartment home. Unusual, luxuriously furnished, fireplace, open stairway to circular bedroom, separate entrance. Garage. 1152 N. Curson. GL. 9271.

SUN RAY APTS.
Nicely furnished singles, Frigidaire, near transportation, $40-$45, including extras. 4829 Lexington Ave.

IN appearance private residence, fine location, 3 lovely large rooms. Furnishings new. Refrigeration, garage, light, gas, $60. HO. 0023.
IN appearance, private residence. Fine location, Beachwood Dr. 5-room, beautifully furnished, new, electric refrigeration, garage. HO. 0023.

NALDO APARTMENTS
Exceptionally large singles, near Junior High and Studios. Reasonable. 1317 N. BRONSON.

DOR ELAINE APTS.
$35-$75. Bachelors, singles, doubles, Frigidaire. 1516 N. Normandie.

NEW VILLA CONSTANCE APTS.
Bachelors $50, singles $65, $75. Elevator, maid, Kelvinator, garages. 5244 Melrose at Van Ness. HO. 9833.

AMOR ARMS, 1759 Orchid, Heart of Hollywood; singles, doubles, triples, bachelors, special rates. HO. 7173.
NEW upper corner double, $60. Frigidaire, new furniture, twin beds. ½ block H car. 732 N. Harvard Blvd.
$45—DOUBLE, REAL BEDROOM Janitor service. Just off Vine. 6220 LA MIRADA. GR. 1776.
$40 UP. DRACENA ARMS. Large singles, Frigidaire and extras included. 2057 DRACENA DR. OL. 2487.
$40 UP. Hollywood Hills Apts. Singles, twin beds, extras, refrigeration. 4437 Ambrose ave. OL. 2536.
$32.50 UP. Singles, maid service. Homelike. 811 N. Heliotrope. OL. 2347.
$35—BEAUTIFUL modern singles, near car and bus. 1423 N. MARTEL.
BEAUTIFUL singles and doubles. $323 MONROE ST. Western ave. car.

TO LET—APARTMENTS—
Furnished

Hollywood —21-W

IN HOLLYWOOD
The Castle-Argyle
AT 1919 NO. ARGYLE, OFFERS
Luxurious Doubles
WITH 2 BATHS
AND
5-Room Suites
WITH 3 BATHS
In a fireproof building with its own garage. 24-hour service, switchboard, commissary, steam heat and Frigidaire. Furnished throughout by Barker Bros. Some apartments now available with their own private veranda. Rentals on doubles start at $185 and suites at $300, including garage. Mrs. Waterhouse, Mgr. HO. 2143.

$60. FRONT double, real bedroom, includes garage, phone. 1758 Winona.

$35—3 rooms, ½ double, light, gas. 1134 N. Genessee. GR. 8879.

$25 TO $35. Ladies only, singles, gas, lights free. 4671 HOLLYWOOD Blvd.

LOVELY double, gas, light, $40; 5540 Hollywood Blvd. HO. 0554.

South and Southwest —21-B

NEW PHILOW MANOR
Ultra modern. Very lowest prices. Frigidaire, light, gas, shower, maid, laundry included. 532 W. 50th St.

$35 TERRACE APTS.
ATTRACTIVE MODERN SINGLES
Frigidaire, shower. 602 W. 75TH ST.

3 ROOMS, bath, partly furnished. Over garage with room for car. No children. EM. 7741. 9 to 4.

$22.50, $25—2 and 3 rooms, gas, lights included. 1337 W. 37TH PL.

MODERN single apartment, tile bath, sink, reasonable. 3062 12TH PL.

$30. COZY 2 rooms; private entrance. U car. 1396½ W. 38th Pl. RE. 4321

East and Southeast —21-C

$18—3-room apartment, garage. 1731 E. 64th St. Red car (marked Watts)

North and Northeast —21-F

ARMAGH APARTMENTS
$16 up, singles, doubles, steam heat, everything furnished. 314 California St., corner N. Broadway.

TO LET—APARTMENTS—
Unfurnished —21½

EL MIRADOR
NOW OPEN
4 AND 5 ROOMS
6-ROOM ROOF BUNGALOW
SUBTERRANEAN GARAGE
1302 N. Sweetzer, corner Fountain ave

CORAL GABLES
New, modern, beautiful 3-4 rooms, studio windows, Spanish garden outlook, tile bath, basement, garage.
1237 N. Sweetzer Ave.
Off Sunset, between Hollywood and Beverly Hills. Manager, Apt. G-1.

WARWICK APTS.
109 N. SYCAMORE AVENUE
3-room apartment.
Steam heat. Underground garage. Phone ORegon 3481.

$55 — LOWER SOUTH, 3 ROOMS
Large living room, master bedroom, 5 closets. Colored tile bath, kitchen, dinette, Frigidaire, heat, hot water and garage included in rent. 608 S. CLOVERDALE, 2 blocks W. of La Brea, 1 block from Wilshire.

ARTISTIC APARTMENTS FOR PARTICULAR PEOPLE. Small family. Ideal location. Wonderful large sunny rooms. Frigidaire, daily service. Come, see them. 958 S. LAKE STREET. Low rent.

$35 132 S. Swall Dr. $35
NEW large doubles, colored tile. Convenient location, 2 blocks north of Wilshire bus, red car.

MODERN, new doubles, colored tile baths, stall shower, moderately priced. CASA REGIO, 2856 Francis Avenue near Westmoreland.

ARNOLD PLAZA
4 rooms, refrigeration, steam heat, service. 1500 W. 9th st. WA. 1941

$32.50, $35. New singles, $45 doubles; including gas, light, heat, Frigidaire. 2406 Budlong. RE. 4945.

$40. MODERN, spacious, double, two beds, Frigidaire, 2 cars. 1401 NO. CATALINA.

4-5 ROOMS, $35-$30, modern duplex. Sun all day, garage. 111 N. Benton Way.

$45. 3 ROOMS, Frigidaire, quiet, airy, no jazz. Walking distance. 1241 Huntley Dr. C car, off 3rd & Bixel.

4-ROOM ultra-modern, $55; garage; 2 bedrooms and bath upstairs. Wilshire district. 250 S. HOBART.

NICE new apartment, 3 rooms, $45. 1 month's free rent. 8433¾ Blackburn. CR. 5706.

$35. 3 large ROOMS, Tiffany finish, with garage. 1327 N. KINGSLEY.

848 S. OXFORD. New Class A building 5-room suites, 2 bedrooms, dinette.

4-ROOM—SELECT, REFRIGERATION, GARAGE. 178 N. EDGEMONT.

3-ROOM, lovely southeast front; Frigidaire, range. 133 N. KENMORE.

3 AND 4-room modern. 2377 W. 12th, corner Elden. DR. 8329.

3-ROOM modern front, attractive; artistic building. 232 S. CATALINA.

TO LET—FLATS—
Furnished

West and Northwest —22-A

7 SUNNY rooms, LARGE FRIGIDAIRE, SPANISH FURNITURE, ORIENTAL RUGS. 939 S. FEDORA. DR. 7454.

7-ROOM beautiful upper, 2 baths, double garage. $200. WY. 4024.

6 ROOMS, beautifully furnished, 3 bedrooms, 2 baths, refrigeration, garage. 304 S. Ardmore. Owner, WH. 0602.

6-ROOM NEWLY furnished upper flat, close in, worth $125. REDUCED to $75. Frigidaire, garage. See this before you locate. 155 S. ALVARADO.

6 BEAUTIFUL rooms, 2 baths, piano. 630 S. Manhattan Place. WA. 9587.

5 ROOMS, bath, garage, lower, semi business, 2739 Beverly Boulevard $40
4 rooms, bath, garage, upper, 2927 Beverly Boulevard $30
4 rooms, bath, garage, upper, 2750 West 24th street $30
WA. 2847.

5-ROOM upper, 2 bedrooms, extra wall bed, nicely furnished, tile features, shower. 1015½ Leighton, near Vermont.

5 ROOMS; new unusual furnishings. Twin beds, sun porch, refrigeration, $100. 821½ S. Kenmore. VA. 4241.

5-ROOM in beautiful CASA LINDA, upstairs bedrooms, opposite Beverly Hills High School. $160. OX.9355.

5 ROOMS nicely furnished, $40. 1512½ So. Westmoreland, Pico car, off Westmoreland.

5-ROOM, elegantly furnished south, twin beds. Garage. 1252 5th ave.

5 ROOMS, beautifully furnished, twin beds. Frigidaire. 102 S. CATALINA.

5-room exclusive Wilshire, $65. Artistic. New furniture. 3869 W. 8th. FI.4904

5-ROOM modern, garage or unfurnished. V, P car. 1428 Reid. RO.7192

5 BEAUTIFUL rooms, twin beds, Frigidaire. 535 S. CATALINA. EX. 8754.

5 LOVELY rooms, 3 beds, tile bath, $50. Garage. 3037 Raymond ave.

5 ROOMS, UPPER SOUTH, GARAGE. H CAR. 650 N. KENMORE.

5 ROOMS, beautifully furnished; General Electric. 330 S. Harvard Blvd.

5-ROOM, new, lovely furnishings, refrigeration. 2826 Leeward. DR. 3539.

5 ROOMS, beautifully furnished, complete. Frigidaire. 222 S. Kenmore.

5 ROOMS, NEW, $45. FRIGIDAIRE, garage. Adults only. 842½ W.54th st

4 ROOMS, SLEEPING PORCH, $70. Overstuffed furniture, 3 beds, tile features, Frigidaire, near 8th and Vermont. Very attractive. 2948 FRANCIS AVE. DR. 4821.

4 ROOMS, upper corner, sleeping porch Sunroom, garage, $65. Between Washington and Adams, near La Fayette Square. 2300 West Blvd. EM.4485

4 LARGE rooms, beautifully furnished, player piano. Chinese rugs, responsible party only. 936 S. Norton Ave. WH. 6902.

4-ROOM modern, furnished, unfurnished, $45-$35. Sleeping porch. Adults. 1237 S. Normandie, near Pico. HU. 5738-M.

4 LARGE rooms, very desirable, screen porch, phone, hot water, linen, etc. To adults $37.50. 2000 W. 12th st. Corner Westlake ave.

4 ROOMS, NEWLY FURNISHED, extra bed, garage, $55. 4529 Saturn, off West Blvd. W, red car. Adults.

4-room $40. Large sunny lower, garage V, W car. 1745 S. New Hampshire.

4 LARGE rooms, upper, disappearing bed, beautifully furnished; garage, Wilshire district. 517 S. HOBART.

4 LARGE, beautifully furnished rooms, all conveniences, exclusive district. Call afternoons. 4469 W. 5th St.

4-ROOM sunny lower corner, well furnished, linen, vacuum, mahogany set, near Western. 2142 LA SALLE.

4 LARGE sunny rooms, 2 bedrooms, Wilshire district, near L.A. High. Garage. Adults. 1293 Queen Ann Pl.

4-ROOM, $40. S. upper, built-ins, 2 beds, newly decorated, ½ block car, stores. 1238½ S. Irolo st. RO. 2876.

4-ROOM flat, overstuffed, newly decorated. $40. 1808 S. Kingsley Dr.

4-ROOM upper, $35. Adults. Quiet. 1620½ N. Alvarado. DR.8614. DU.7035.

4 ROOMS, $40; overstuffed and walnut furniture. 2 beds. 1382 W. 20th.

4-ROOM furnished flat and garage, new. 2743 S. Palm Grove.

4-ROOM upper sunny, airy, $45. Overstuffed furniture. WA. 9228.

4-ROOM, 2 beds, garage, $35 up; fine location. 2642 S.Vermont.RE.3583

4 ROOMS, and sleeping porch, adults, $45. 2624½ La Salle. EM. 5633.

4-ROOM upper, 4 exposures, $30. 534 N. BERENDO. MO. 14258.

4 ROOMS, $45. REDECORATED, well furnished. 3523 W. 17TH ST.

4-ROOM flats $35-$45; upper, lower. Extras. 1351 W. 4th, corner Lucas.

4-ROOM, Tiffany walls, Wilton rugs, mohair, garage. 2929½ Van Buren.

TO LET—FLATS—
Furnished

West and Northwest —22-A

4 LARGE rooms, upper, disappearing bed, beautifully furnished, garage, Wilshire district. 517 S. HOBART.

4-ROOM new, 2 bedrooms, Frigidaire, garage, $60. 1350 Carmona. WY. 5685.

4-ROOM upper south, Beverly Hills, $65. 135 N. Almont Drive.

4-ROOM, $37.50, overstuffed, near Washington, Figueroa. 1925 Bonsallo

4 ROOMS, 2 beds, parking, $40; close in, best car service. 437 S. Rampart.

3 LARGE rooms, $60, living room, bedroom, kitchen, dinette and garage. Owner's furniture, baby grand piano. 5887 Olympic Blvd. OX. 6168

3-4-ROOM, $18-$27, 2 beds, sewing machine, homelike. 232 N. Grand.

3 SUNNY rooms, $35, overstuffed, Frigidaire. 587 N. NEW HAMPSHIRE.

3-ROOM corner and south flats, $35-$50. 1102 ELDEN. DU. 8271.

3 ROOMS, modern, 2 double beds, porches. D car. 1661½ Shatto St.

3-ROOM SUNNY FLAT, $50. 1337½ S. HIGHLAND AVE. N. of Pico.

3 COZY rooms, 2 beds, $32. Adults. Near Pico and Vermont. 1214 Dewey

2 ROOMS and bath, overstuffed furniture. $30. 1372 W. 20th St.

2-ROOM sunny upper, phone, garage, reasonable. Adults. 1114 W. 18th st.

LADY will share flat with couple, 2 bedrooms, $22.50. 654 N. Kenmore.

EXCEPTIONAL 3-room upper, $35 with garage. Adults only. DU. 7765.

SUNNY 2, 3, 4 rooms, $5.50-$10 weekly. 615 HELIOTROPE DR.

$30. OVERSTUFFED, 2 beds, piano, garage. A-1 location. 1430 W. 22nd.

Hollywood —22-W

6-ROOM studio apartment, new, large living-room, southern exposure, 3 bedrooms, colored tile baths, stall showers, Frigidaire, garage; near schools, cars. Only $90. 1134 N. Ogden Dr. Mr. Hill. FI. 2181.

5 LARGE beautifully furnished rooms. Twin beds, sleeping porch. Frigidaire, garage. 1954 Argyle.

5-ROOM upper duplex, new. Beautiful furniture, high, sightly location, garage. 6222 Hollymont Dr. WH. 8615

5-ROOM lower, 2 bedrooms, Frigidaire, modern, garage, $80. Fine location. 329 N. Orange Grove ave.

5-ROOM corner flat, nicely furnished. $55. 603 N. IRVING.

4-ROOM lower, $55. Near 3 cars and bus. 755 N. Heliotrope Dr.

3 ROOMS, $30. Hollywood car to 1126 Marion Ave. Close in.

3 ROOMS, bedroom, wall bed, $40. 822 N. Hayworth ave. OR. 1921.

South and Southwest —22-B

6 ROOMS, lower duplex, overstuffed. $45, near U.S.C. 1036 W. 36th st.

5 ROOMS, strictly modern, nicely furnished; 2 bedrooms, near U.S.C. and M, F, E cars. 3665 S. Grand ave.

5 ROOMS, large, airy, near Exposition Park and U.S.C. Real home, reasonable. 1186 W. 37th st.

5 ROOMS, 2 bedrooms, extra bed, overstuffed, linen, silver, garage. $45. 3016½ Raymond ave. EM. 4481.

5-ROOM upper flat, $45. Nicely furnished. 3032 Van Buren.

4 ROOMS, extra bed, newly decorated, near park. 840 W. 40th Pl.

4 ROOMS, lovely overstuffed, 3 beds, Frigidaire. 3919 BUDLONG.

4 ROOMS, new furniture, overstuffed, $35, bedroom. 220 W. 32nd, cor. Hill

3-ROOM FURNISHED FLAT. 1223 W. 25TH ST.

$30—IDEAL FOR 1 OR 2 PERSONS. GARAGE. 5434 S. FIGUEROA.

North and Northeast —22-F

3-ROOM sunny modern, nice location, red or yellow car. Cheap. GA. 1167.

TO LET—FLATS—
Unfurnished

West and Northwest —23-A

7-ROOM, $115, new triplex; ultra modern; 3 bedrooms, 2 tile baths; a real home, adults. 181 S. Sycamore.

7 ROOMS, 2 tile baths, sun room, maid's room and bath, garage. Close in. 1308 Gramercy at Pico. RO.9843.

7 SUNNY ROOMS, NEW, EXCLUSIVE. 411 S. OCCIDENTAL. DU. 5575.

7 ROOMS, unit heat, tile bath, garage. $60. 4614 Lomita. WH. 4578.

6-ROOM beautiful flat, located in heart of Wilshire. 3 bedrooms, 2 tile baths, shower, large living room, most excellent heating system, refinished throughout. Refrigeration. WA. 7127.

6-5 ROOMS, $35-$30
Large, newly decorated, garage. Inquire 2201 Cambridge st. RO. 4863.

6-ROOM UPPER, SLEEPING PORCH, CLOSE IN, $35. 1115 ARAPAHOE. DAY, TR. 8810. NIGHT, OR. 4478.

6-ROOM unfurnished, 2 baths, 450 S. Western, $55 per month. Call TR. 0996.

6 ROOMS, garage, $50; splendid condition, modern heating. NO. 7223

6 LARGE attractive rooms, duplex, 2 baths, garage, $85. 982 So. Oxford.

6 ROOMS, $35. 3 rooms, $25. Westlake. 1626 Shatto st., near Union.

6-ROOM modern, 3 bedrooms, 2 baths, garage, $60. 415 S. New Hampshire.

6 ROOMS, newly decorated. 700 N. Alvarado. $40. VA. 9249.

6 ROOMS, 3 bedrooms, electric refrigeration. Phone WA. 8486.

5-ROOM Sleeping Porch
Breakfast nook. Will furnish entrance hall and drapes. 314 South Hoover between Rampart and Vermont.

5 ROOMS, 2 BEDROOMS
All conveniences. $30. W car. 1913 ARAPAHOE. VE. 0845.

5 ROOMS, beautiful, upper south, lower north, 2 baths, lavatory, garage, storeroom, Frigidaire, newly decorated, $70-$80. 1125 3RD AVE.

5-ROOM upper south, 2 large bedrooms large closets, garage. 265 S. Hobart. WA. 6664.

5-ROOM upper, newly decorated, electric refrigeration, garage, storage, janitor. 909½ S. MARIPOSA.

5 LARGE, attractive rooms. Sunny south. Newly decorated. Garages. 514 SO. CATALINA. WA. 9812.

5 ROOMS, new, extra fine, 2 bedrooms, 2 tile baths, garage. 145 No. Realtor Rd., Beverly Hills. OX. 4417.

5-ROOM upper south, excellent condition, clean, light, garage, convenient location. $50. 313½ S. Berendo

5-ROOM, south, modern, garage, Frigidaire. Greatly reduced. H car. 118 N. Rampart Blvd. DU. 0870 evening.

5 ROOMS, bath, garage. 1373 S. Mansfield. No objection 1 child. $40. Harris, RO. 5945 or Kinder, on place.

5 ROOMS new, colored tile, studio window, Frigidaire, garage. $50. 1931 Talmadge St. WH. 7954.

5 ROOMS, 2 large bedrooms, 1 block car, stores. Frigidaire, garage. $50. 1429 S. Orange Dr. WH. 7954.

5 ROOMS, NEW, UNIT HEAT, FRIGIDAIRE, GARAGE. $55. 330 N. GENESEE. OR. 4473.

5 ROOMS, lower, garage, $50, large yard, near L.A. High. 1349 Rimpau Blvd. P car. OX. 5363.

5 ROOMS and garage, $40. 814 N. Hoover St. Owner, 727 S. Spring St. TR. 0901.

5-ROOM, NEW, WILSHIRE-FAIRFAX, UNIT HEAT, FRIGIDAIRE, $55. 917 S. ORANGE GROVE. OR. 4478.

5-ROOM upper flat, Frigidaire, garage, convenient to cars. 4547 St. Elmo Dr. OR. 9305. HE. 1816.

5-ROOM flat, 930 South Mansfield. All large rooms. $60 per month. Phone owner. WH. 6705. Open.

5-ROOM upper, 2 bedrooms, porch, garage, adults, $60. 1225 5th Ave. P car.

5 ROOMS, sleeping porch, beautiful, sunny, upper duplex, Frigidaire, nice lawns. 225 S. Carondelet.

5-ROOM, extra bed, Frigidaire, garage, $50. Also 5-room double, $35. 833 Parkman, near Sunset. NO. 6946.

5 ROOMS and breakfast room, lower triplex, near schools and stores. $50. 526 N. Orange Dr. OX. 0665.

5-ROOM, new, $45. Frigidaire. Garage. W car. 5137 W. 21st St. OR. 0884.

5 ROOMS, new, $45, electricity, refrigeration, tile features, fireplace, garage. 1820 S. Highland. W car.

5-ROOM MODERN LOWER, $50, garage, General Electric, 6450 Orange St., 1 block north of Wilshire. Open

5-ROOM upper flat, 827 South Mansfield, all large rooms. $60 per month. Open. Call owner, WH. 6705

5-ROOM beautiful south upper, $65. Frigidaire. 915½ S. Mariposa near Ambassador Hotel. Open VA. 1722.

5 ROOMS, newly decorated, modern, garage, red, yellow cars. Western ave, bus. 1653 Westmoreland Blvd.

5-ROOM lower south, modern, attractive, $45. 1669 S. Harvard. WH.3991

5-ROOM lower corner, tile bath, shower, garage, $55. 1701 West Blvd

5 ROOMS, $35. Upper flat. Garage. Walking distance. 1025 S. Bixel St.

5-ROOM LOWER SOUTH. GARAGE. $50. 828 S. NORMANDIE. DU. 6726.

5-ROOM lower, $35. All curtained. Garage, yard. 145 N. Park View.

5-ROOM upper south, unit heat, Frigidaire. 410½ N. Genesee. WY. 6236.

5 MODERN large sunny rooms, extra bed, tile sink. $40. 1546 3rd Ave.

5 ROOMS, $40. NEAR EVERYTHING. 1011 S. ORANGE DR.

5-room, redecorated, upper, also lower, ½ block car, park. $50. 463 S. Lake

5 ROOMS, $40, tile, newly decorated. CLOSE IN. 1040½ S. UNION AVE.

5-ROOM, modern, Frigidaire, garage, reasonable, adults. 144 N. Kenmore

5-ROOM, close-in fine location, $45. Can rent room for $25. EM. 4626.

5-ROOM upper, redecorated, also 3-room studio. 757 S. Bonnie Brae.

5-ROOM upper sunny flat, walking distance, good shape. 1025 S. Bixel.

5 rooms, reduced, refrigeration, hot water. H car. 3557 White House Pl.

5 ROOMS, redecorated, 2 bedrooms, shower, garage. $45. 3923 W. 27th.

5-ROOM modern, Frigidaire, unit heat. Adults. 2031 2ND AVE.

5-ROOM corner, beautiful location, garage. 3610 Country Club. EM. 6109

5-room, ultra modern, garage. 1108½ Glenville Dr., Beverly. PL. 6448.

5 ROOMS, beautiful large sunny, Frigidaire. 1250 ARLINGTON AVE.

4 ROOMS, new remodeled, very reasonable price. On 5th avenue near Pico; walking distance L. A. High. Inquire 1307½ 5TH AVE.

TO LET—FLATS—
Unfurnished

West and Northwest —23-A

4-ROOM flats, 2 full sized beds. 337 N. Juanita, 1 block north of Beverly, 1 block east Vermont. $32.50, including garage. H. W. Hahn, 510 Grosse Bldg. VA. 5580.

4 LIGHT rooms, $40, lower north or south, extra bed, nook, garage. Adults. Near car, bus, P.O., library, stores. 1124 N. Madison. MO. 17149.

4 NICE large rooms, $42.50, tile bath, General Electric refrigerator, 2 beds, garage. 465 N. Norton.

4-ROOM, extra bed, electric refrigeration, tile bath, shower, garage. 2462 W. 18th st., corner Wilton Place.

4 ROOMS upper south, garage, near schools, car, junior college. Rent $45. 1031½ N. Edgemont. MO.14084

4-ROOM sunny upper, center Wilshire, Frigidaire; garage; on 2 car lines. 338½ S. WILTON PL. WA. 0181.

4 ROOMS upper, Westlake district, D car. Reasonable. 427 S. Bonnie Brae.

4 AND 3-room, exclusive, modern, FRIGIDAIRE, garage, high ground, adults. 255 S. Carondelet. DU. 6137.

4-room upper, $40. Porch, garage, near stores, car, telephone, bus. 1439 N. Sierra Bonita, ½ block off Sunset.

4 ROOMS, new, extra bed, dressing room, shower, refrigeration, garage, $50. 1010 S. Stanley Ave. WH. 3694.

4-ROOM, desirable corner flat. Good view, all conveniences. Garage. 464 N. Stanley Ave.

4 LARGE rooms, south exposure, extra bed. Tile features, electric refrigeration, garage. 4539 W. 17th.

4 ROOMS, just completed, wall bed, frigidaire, exquisite flats, $50. 4263 CLINTON ST. H car.

4 ROOMS and dressing room, modern, attractive, $35. 1638½ Reid St. off Vermont and Venice Blvd.

4-ROOM beautiful flat, $40. Modern, extra bed, garage. 1464 Logan street, Echo Park.

4 ROOMS, very attractive, tile bath, shower, garage. West Adams district 2504½ THIRD AVE.

4-ROOM choice upper, electric refrigeration free, $45. 9329 Burton Way. CR. 9509.

4 LARGE rooms, free Frigidaire, extra bed, newly decorated, garage, adults. W car. $42.50. 2047 Harcourt.OR.4854

4-ROOM upper flat, extra bed, sleeping porch, newly decorated, close in. Call 1408 Albany st.

4-ROOM lower south, extra bed, modern, garage. Adults. 1818 S. Hobart

4-ROOM UPPER, $22.50, GARAGE. $5. ADULTS. 2753 W. 11TH ST.

4 LARGE rooms, electric refrigeration, garage. $45. 2681 Orchard. U car.

4-ROOM sunny, patio, refrigeration; garage. Reasonable. 3403 W. Adams.

4 ROOMS, 2 beds, range, garage, $35. 2706½ Norton avenue. RE. 8217.

4-ROOM lower, extra bed, $40. 322 S. Clark, north of Burton. HE. 8319

4 ROOMS, $35. Redecorated, ½ block public school. 4512½ Willowbrook.

4-ROOM Southside flat, $30. 409 So. BONNIE BRAE. DR. 6232.

4-ROOM upper, lower. Shower, tile bath. 4007 W. 21st st. EM. 0424.

4 ROOMS, $38, sunny upper, nice condition, garage. 466 N. VERMONT

4 ROOMS, new, unit heat, Frigidaire, tile bath, garage. 2118 VINEYARD.

4-ROOM attractive flat, garage, near 2 car lines. $35. 1818 S. La Brea.

4-ROOM attractive, tile bath, 2 beds, garage. $37.50. 2189½ W. 28th St.

4 LARGE, lower, $35. Garage. 5c fare. Near Bonnie Brae. 1322 W. 17th.

4 LARGE rooms, partly furnished. GARAGE. 1663 W. 23RD ST. A car

4-ROOM upper, extra bed, sleeping porch, garage, $35. 1010½ W. 20th.

4 ROOM, extra bed, automatic heater, built-ins, garage, $35. 3020 Kenwood

3-ROOM upper, strictly modern, extra bed, refrigeration, range, real home. H car. 339 N. Heliotrope. OL. 7449

3 LARGE rooms, children welcome. $30. 2 wall beds. 475 S. Hartford. WA.0587

3-ROOM upper, lower, extra bed, adults. 2nd and Oxford. S car. OR.8689

3-4-room, $40 up. 2 bedrooms, Frigidaire. Garage. 3354¼ Rowena. OL.0127

$45-$50. Beautiful new stucco. One bedroom, also built-in bed, large dressing room. General Electric. Westwood north of Wilshire. 11313 CASHMERE. OX. 2625.

$55—New, Beautiful
Lower flat; tile baths, hardwood floors, nice location, near Wilshire-Robertson. At 158 N. Realtor Road.

$65. 6 LARGE, sunny rooms, newly decorated, Electric refrigeration. Garage. 869 S. Berendo.

NEW singles, doubles. Refrigeration. $35-$45. 2621 Magnolia. AT. 8280.

Hollywood —23-W

6-ROOM lower, 3 bedrooms, 2 baths, hot water heat, near Fairfax High School. $60. 714 KILKEA DR.

5 ROOMS, DECIDEDLY DIFFERENT. High, quiet, Frigidaire, range, garage. $65. 2139 N. Vine St. HE. 6452

5 LARGE room, unit heat, Frigidaire, garage, reasonable. $55. 1288 N. Sweetzer, corner Fountain. CR.7451

5-ROOM upper, modern, beautiful location, all conveniences, garage, reasonable. 2139 Canyon Dr. HO. 5656

5-ROOM, electric refrigeration, unit heat, stall shower, 419 N. Ogden.

5 ROOMS and breakfast, duplex, modern. 1342 N. Hayworth Ave. GR.0525

5-ROOM delightful south, large closets, nook. Reduced. Adults. GL. 5706.

5 ROOMS. Call at 1827 N. Beachwood Dr., corner Franklin Ave. HE. 6245.

4-ROOM upper, extra bed, garage, $45. 6123½ Afton Pl., near Gower. GL. 5260.

4 ROOMS, $40. Fine location. Garage. 1727 N. Normandie. MO. 16847.

4-ROOM modern flat, $40. Gas paid. 908½ N. Van Ness. Hurd & Son, TU. 4543 or WH. 5976.

4 ROOMS, $40, sleeping porch, extra bed, redecorated. 1532 N. Normandie Open p.m. GR. 0290.

4-ROOM COSY FLAT, $50. GARAGE. 1861 NORTH GRAMERCY.

4 ROOMS, upper and lower, modern, sunny. 1341 N. New Hampshire.

4 ROOMS, 2 beds, garage, near junior high school. $37.50. 809 June.

ONE MONTH FREE
3 rooms, $50. 1st month free on year lease. Corner apartment. Frigidaire. Corner Cerritos and Wilcox. WY.2126

South and Southwest —23-B

6-ROOM, fine duplex, garage. 2255 W. 20th St. W car. RO. 3680.

5-ROOM upper flat, 2 bedrooms, bath, close to Polytechnic. Water paid. 1821 S. FLOWER. AT. 8898.

5 ROOMS, garage, $45, near cars, stores. 1017 W. 46th st. TH. 0342.

5 ROOMS, NEW, $45. FRIGIDAIRE, garage. Adults only. 842½ W. 64th st.

4-ROOM MODERN, $32.50. M car. 622½ W. Santa Barbara, near U.S.C.

4 ROOMS gumwood finish, garage. 1939 W. Santa Barbara. VE. 3141.

3 ROOMS, new, dinette, extra bed, frigidaire, garage. $40. 3962 2nd Ave

3-ROOM newly furnished upper flat, $35 month. 4327 S. FIGUEROA.

3-ROOM duplex, large porches. $22.50. 2957-59 Raymond ave.

$35—4 rooms and garage, opposite St. Mary's Academy. 5836 8TH AVE.

East and Southeast —23-C

4 LARGE rooms, new, service porch, tile bath, shower, roll-in bed, Frigidaire, garage. $35. $37.50. 1222 and 1230 WOODS AVE.

4-ROOM upper, newly decorated, tile sink, extra bed, quiet location. $28. 2517½ Trinity at Adams. RI. 3854.

3-ROOM duplex, $22.50. Modern, and garage. 430 E. 67th St. AX. 5178.

WALKING distance, 4-room upper, south front. $27.50, open, at 221 E. 14th. HE. 2807.

TO LET—HOUSES—
Furnished

West and Northwest —24-A

24 TO 5 ROOMS, $85 TO $1000
Rent Bureau, 3683 Wilshire. DU.4161

15-ROOM house near Ambassador. 8 boarders already in. WA. 8843.

14 ROOMS. Will share furnished home. 728 S. New Hampshire. DR. 7276.

13-ROOM home, furnished. 556 S. Harvard Blvd., corner 6th. WA. 6577.

6-ROOM bungalow for 2 months, 2 large bedrooms. $85. Or owner reserve room, $30 less. 109 So. Hoover. DR. 5962.

11 rooms, 3 baths, elegant, $200. 605 S. NORTON. Mrs. Bates. HE. 5434.

10-ROOM house, beautifully furnished. Ideal for business, on corner lot. $200. Owner. 992 S. Gramercy Pl.

10 ROOMS, 5 bedrooms, 3½ baths, $400. 708 N. Linden Dr., Beverly. OX. 8666.

10 BEDROOMS, beautiful guest home, exclusive, $200. WA. 7684 after Sun., 9 to 4.

10-ROOM, $50,000 home, cheap at $500 month. Rent for $250. 1722 Buckingham Road. RO. 3576.

10 ROOMS, 4 bedrooms, 3 baths, modern home. EXCLUSIVE location. Adults. 220 S. Lafayette Park Pl.

10 ROOMS completely furnished. Holmby Hills. OX. 9178.

10 ROOMS, 3 baths, 2 garages. 1604 Buckingham Road. RE. 3964.

9-ROOM, 3 baths, Hancock Park Spanish, beautiful grounds..$300
8-room, 2½ baths, Spanish, sun room, patio, Frigidaire......$200
8-room, 2 baths, Colonial......$150
Sunday 10 to 2. MRS. MEYER.
The Henry de Roulet Co.
3714 Wilshire. DU. 4400.

9-ROOM, lovely home, near John Burroughs, 3 baths, unusual.$250
9-room, 2-bath, Ambassador ...$100
7-room, 2-bath, stucco $125
MISS. RUSH. DRexel 4286.
CHELEW & HOIT

9 ROOMS. Beautifully furnished, 3 baths, maid's quarters, double garage, beautiful grounds. Water and gardener services paid. 333 So. Irving Blvd. Rent $280. Call Security Bank. FA. 2771.

9 ROOMS, my own home, stucco, fine view corner, sun all day, 4 bedrooms, 1 master, twin beds, 2 baths, furnace. 4475 Victoria Park Dr.

9 ROOMS, 6 beds, 2 baths, unit heat, well furnished, Garden, Adults. 559 N. HELIOTROPE DRIVE. OL. 2596.

9-ROOM, 2 baths, elegantly furnished, lovely garden. $125. DU. 6726.

TO LET—HOUSES—
Furnished

West and Northwest —24-A

9 ROOMS, 4½ baths, most perfect home $750
9 rooms, 3 baths, Windsor......$300
7 rooms, 2 baths, bungalow ...$175
Mrs. Barnum
HOWARD & HOWARD
S.E. corner 6th & Oxford. DU. 1845.

9 ROOMS, fine view of entire city. Beautifully furnished. 5 bedrooms. 2170 Hollyridge Dr., near Bronson and Franklin. $200. Owner. HE.3666

9 ROOMS, beautifully furnished, 3 baths, 3 garages, grand piano, modern. $135. EM. 3125. 1224 3rd ave.

9 ROOMS, $125. 1 or 2-year lease, Wilshire district near Ambassador. Open for inspection 9 to 5. TR.0021.

8 ROOMS, new, completely furnished bungalow, 2 baths, Frigidaire, $110 month, including gardener, adults only. 1536 Wooster St., east of Robertson, 2 blocks south of Pico. Phone OX. 0652.

8-ROOM, completely furnished bungalow, breakfast room, fireplace, etc. A real home. Gardener and water paid. $125. 118 N. Alexandria ave. WA. 2602.

8-ROOM house, in Wilshire district, beautifully furnished, grand piano, nice garden. Owner's home. $150. Phone FI. 5430.

8 ROOMS, 2 baths, English type. Telephone and radio connections in each room. $150. Exceptional. Barnes Realty Co., 7575 Melrose. WY. 8502.

8 ROOMS, nicely furnished, 5 bedrooms, 2 baths, electric cook stove; 3 garages, $75. 2321 Hauser Blvd. OR. 1587.

8 ROOMS, 2 - story, lovely Spanish home; Beverly, $250. Miss Wyatt. OX. 1715.

8-ROOM Wilshire duplex, 4 large bedrooms, 3 baths, Oriental rugs. 341 N. Serrano. Phone HE. 6059.

8-ROOM Wilshire duplex, 4 large bedrooms, 3 baths, Oriental rugs. 341 N. SERRANO. Phone HE. 6059.

8 ROOMS, 2-story Beverly Hills home, 4 bedrooms, 3 baths, beautifully furnished throughout. OX. 8462.

8 ROOMS, owner's lovely home near fine grammar school. Will lease 6 months or year. $180. RO. 5709.

8 ROOMS, $135, 3 bedrooms, sleeping porch, 2 baths. Will sell. CR. 7246.

8-ROOM English stucco. $125. 208 S. Peck Dr., Beverly Hills.

8 LARGE rooms. Rent all or part; reasonable. 1157 IROLO. EX. 1936.

8 ROOMS Beverly Hills, $275. 2-story. Finest location. OX. 6151. DR. 1906.

7-ROOM beautiful Spanish type bungalow, 3 bedrooms, 2 baths, $200 per month. Call after 12. 349 S. Rexford Dr., Beverly Hills.

7 ROOMS, furnished, Wilshire district, 2 master bedrooms, maid's room. Lovely grounds. $125.
SEAMAN'S, Ltd.
3505 W. 6th st. Fitzroy 2191.

7 ROOMS, 2 baths, 3 bedrooms, refrigeration, radio, twin beds, unit heat, oriental rugs, beautifully furnished throughout. $165. 248 S. Maple Dr., Beverly Hills, Haun, OX. 8941.

7 ROOM DUPLEX
Upper, Chinese rugs, radio, grand piano, $195, near Beverly and Highland. WY. 2126

7-ROOM attractive home, complete, perfect order. French windows, patio, double garage, gardener, water paid. 916 S. NORTON. WY. 0809.

7-ROOM charming Spanish bungalow, 3 bedrooms, unit heat, beautifully furnished. Wilshire-Fairfax district $135. WH. 8607.

7-ROOM Spanish bungalow, beautifully furnished, new. 6520 Drexel ave., No. of Carthay Center. DR. 5593.

7 rooms, baby grand, 2 bedrooms, extra bed, double garage, redecorated 850 S. St. Andrews Pl. DR. 8129.

7 ROOMS, 3 bedrooms, 2 baths, unit heat, Frigidaire. $150 on year lease. 306 S. SYCAMORE. WY. 4604.

7 ROOMS; owner's beautiful bungalow, completely furnished, 2 baths, unit heat; large yard. $150. Lawn and water paid. Wilshire 3 blocks.

BESS A. GREENE
HOUSE OF RENTALS. OR. 1175.
840 S. La Brea

7-ROOM bungalow. "A Charming Home." Beautiful yard with rose garden. Chinese rugs throughout. Garage. A real bargain. $100. Sunday, 1 to 4. Miss Gamble.
CLINCH & THURTLE
444 So. Western ave. DR. 2368.

7 ROOMS, 2 baths, patio, fireplace, garage. $200. Owner's exclusive home. Long, short term. CR. 5622.

7 ROOMS, new, 3 bedrooms, never rented, unit heat, Wilshire-Fairfax. $135, water, gardener paid. HE.7851

7 ROOMS, beautiful large and sunny duplex, $85. Wilshire-La Brea section. 735½ S. Ridgeley Drive.

7 ROOMS, suitable subletting. 707 S. Bonnie Brae. FI. 1662.

7-ROOM, charmingly furnished, 3 bedrooms, 2 baths, double garage. WY.5275

7 ROOMS, beautifully furnished, patio, garage. 144 N. Commonwealth.

7-ROOM upper duplex, oriental rugs, unit heat, 2 baths. 143 S. Orange Dr.

7 ROOMS, 3 bedrooms, attractive, gardener paid. Owner, 2250 Overland.

6-ROOM bungalow, 3 bedrooms, 2 baths, 3 garages, income. 1616 S. Norton. Open 9 to 5. After 5, Call WH. 7398.

6-ROOM bungalow, grand piano, oriental rugs, A-1 furnishings. $60. Two adults. 2306 Wellington Road.

6-Room English bungalow, 3 bedrooms, breakfast nook, garage. Beverly district, near Burton-Doheny. OX.4380

6-ROOM bungalow, 3 bedrooms, garage, 1½ blocks W. Adams car. 2637 Redondo Blvd. OR. 5580.

6-ROOM, beautiful, small colonial. Real home, off W. Adams. Near car line. Quiet, fireplace, piano. Moderate rent to right party. AT. 0202.

6-ROOM bungalow, comfortably furnished, piano, large yard, near Van Ness Ave. school. 4922 Rosewood.

6-ROOM English, owner's cozy home, 2 bedrooms, twin beds, piano, 2 garages. Adults. $115. 585 N. Gower.

6 ROOMS, SLEEPING PORCH, mountain view, high air, close to car, $60. To 4 adults, $50. OL. 8448.

6-ROOM Spanish bungalow, completely furnished. $115. 308 N. Maple Dr. CR.3025 or DR.6611, evenings.

6-ROOM beautifully furnished lower duplex, 4839 W. Washington, $90. Open for inspection. Phone RE.9606

6-ROOM bungalow, 2 bedrooms, sleeping porch, 2 garages, fine yard, $50. 1780 W. 21st St., near Normandie.

6 LARGE rooms, garage, 4 car lines, school. Close in. 1722 Magnolia.

6-ROOM duplex, 3 bedrooms, near L. A. High. $100. 1033 Longwood Ave.

6 LARGE rooms, lovely modern home, garage, $60. 1051 S. Westlake.

6 ROOMS, nicely furnished, 3 bedrooms, $100. 914 Irolo. WA. 9524.

6-ROOM attractive, good location, $45. 4221 Glen Albyn Dr. TU. 9444.

6-ROOM, nicely furnished, 3 bedrooms 710 Edgemont, near Melrose. H car.

6-ROOM bungalow, $75, oriental rugs, grand piano. 2046 W. 28TH ST.

5 Rooms Frigidaire $55
2 bedrooms, tile bath, shower upstairs, extra day bed downstairs. 2114 La Salle near Washington.

5 ROOMS, beautifully furnished, unit heat, Frigidaire, garage. $90. 735 S. Orange Grove Ave.

5 ROOMS, ½ double. Bedrooms 2nd floor, twin beds, overstuffed, drapes, $65. 5654 LEMON GROVE AVE.

5 ROOMS, Beverly Hills, 455 S. La Peer, mahogany, walnut furniture; oriental rugs. Garden. EX. 2636.

5-ROOM, attractively furnished bungalow, Steinway piano, garage. $75. 530 N. Hobart Blvd. OL. 3508.

5-ROOM house $50, beautifully furnished, tile bath, sink, 3 bedrooms, garage. 133 W. 31st st. RE. 6245

5 ROOMS, garage, $50, beautifully furnished, new, 15 minutes to city. 2320 RESERVOIR ST.

5-ROOM, attractively furnished bungalow, Steinway piano, garage. 530 N. Hobart Blvd. OL. 3508.

5-ROOM STUCCO, 2 GARAGES; NICELY FURNISHED, BEAUTIFUL YARD. 2815 3RD AVE. WH. 3573.

5 ROOMS, 2 bedrooms, built-in bed. Beautifully furnished. Frigidaire, garage. $75. 1438 S. Hobart Blvd.

5 ROOMS, beautifully furnished, baby grand, etc., lower duplex, near Ambassador. $90. DR. 7492.

5 ROOMS, modern, nicely furnished bungalow, 2 bedrooms, cozy, side rear. $40. 2110 Oak. AT. 0896.

5 ROOMS, 2 bedrooms upstairs, garage, caretaker; beautiful and high class location. Owner. 3221 W. Adams

5 ROOMS complete, elegant, ultra modern home. 4426 Oakwood Ave.

5-ROOM cottage, close in. 922 W. 4th St. MU. 5850. VA. 6698.

5-ROOM hillside view cottage, live oaks, near car. $35. NO. 6843.

5-ROOM duplex, upper, garages. $35. 2308½ W. 24th st. A car.

5 ROOMS, 3 beds, garage, $45. V-J cars. 3106 Catalina. RE. 9885.

4 ROOMS and bath, completely furnished, linen, gas, garage included, $45. 1721 Plata St. C car.

4 ROOMS, artistically furnished; extra bed, heat, refrigeration, near L. A. High. 4555, 1207 Mullen.

4-ROOM furnished bungalow, large sleeping porch, $30. 1019 Grand View St. TH. 2074.

4 ROOMS in triple bungalow, 2 bedrooms, very convenient and attractive. $55. 730 N. Gramercy Pl.

4 LARGE sunny rooms, $35. Was $60. ½ double bungalow, near car, close in. 434 N. Rosemont. WA. 2329.

4-ROOM modern, ½ duplex, radiators, real fireplace, extra bed, shower, nook, garage. 643 N. Occidental.

4-ROOM bungalow, all furnished but kitchen. 1132 S. Clark Dr. OX. 3186

4-ROOM lower duplex, completely furnished. $40. 2219 W. 9TH ST.

4 ROOMS, nicely furnished, garage. $40. 700 N. Lafayette Park Pl.

4-ROOM, 2 beds, nook, tile bath; garage. Overstuffed. $45. MO. 13958.

4 ROOMS, $55. twin beds, extra bed, Frigidaire. 4169 Oakwood. H car.

4 ROOMS, well furnished, extra bed, garage. $45. 1217 S. Ardmore. P car.

4 ROOMS, 2 bedrooms, partly furnished. $27.50. 539 N. Westlake ave

4-ROOM, ½ double, nicely furnished; garage. 2636 Halldale near Adams.

TO LET—HOUSES—
Furnished

West and Northwest —24-A

4-ROOM bungalow. Phone, garage. WEST ADAMS DISTRICT. EM 7182

4-room, 2 beds, near school, garage, phone, 3-room, $25. 4312 Prospect.

4-ROOM, $30, adults, walking distance W. 1st or C car. 1510 Beverly Blvd.

3-ROOM, very cosy, pleasant house, beautiful view, nicely furnished, $30 per month. 1126 N. CORONADO ST.

3 SUNNY rooms, upper. Linen, silver, lawn, flowers. Duplex. Good location. 4 cars. $27.50. Adults. WA.5801.

3-ROOM house. Rear. 2 adults. $15. 2850 Hyans st., between Beverly Boulevard and Temple.

3 ROOMS, large living room, $25. Close in. 1875 ECHO PARK AVE.

3-ROOM cottage, sleeping porches, etc. 2963 W. 15TH ST. RE. 3914.

FOR rentals, 3 rooms to 20, furnished or unfurnished. Save yourself time and trouble. Call Rental Dept. Paul States Real Estate Co., 204 Chamber of Commerce Bldg., Beverly Hills. CR. 7205 or CR. 7218 evenings. Ask for Kathryn Whettam.

ELEGANTLY furnished, 10 rooms, 4 bedrooms, 2 baths, Wilshire district. Nice grounds. Very reasonable rent. Mrs. Bowman, DU. 8571. Sunday or evenings. WA. 1381.

RENTALS
BEVERLY HILLS
BEVERLY HILLS REALTY CO.
400 BEVERLY DR. OX. 6133.

Rental Specialists
Newell Van Derhoef, Inc.
6693 Sunset Blvd., corner Las Palmas. GLadstone 3148.

2-STORY English bungalow, Beverly Hills, 1 block off Wilshire. Piano, refrigeration, gorgeous furniture. Enclosed yard. The best yet offered at $125 month. Call OR. 1241.

MR. & MRS. CARR
RENTAL SPECIALISTS
HO. 7806. 6331 Hollywood Blvd.

COUPLE to share attractive home in exchange for care of baby. Phone WH. 8372

LADY wishes to share 6-room home, radio, piano, garage to couple for her board and $10 month. AT.8738

COMPARATIVELY new home, furnished. Wilshire district. 275 S. Plymouth Call WH. 5123 for particulars.

$35—REAR, 3 sunny rooms and sleeping porch, garage. 1936 W. 22nd St.

NICE 8-room home, $120 month; garage, servants' quarters. 2272 W.25 st.

Hollywood —24-W

12 ROOM beautiful hillside mansion. New, 4 baths, wonderful garden, swimming pool, ballroom. DU. 8271.

11-ROOM beautiful Spanish home. Hollywood hills. 3 master bedrooms, 3 baths, 2 maids' rooms and baths. Lovely garden. Screen porch. View. Mrs. Howry, GR. 7602.

9 ROOMS, 3 baths, maid's room, unit heat, piano, double garage. GL. 5746.

8-ROOM hillside home, beautifully furnished, oriental rugs, piano, unobstructed view, 5 minutes from Chinese Theater. 7840 Fareholm Dr. GR. 3009.

8 ROOMS beautifully furnished, lower duplex in Hancock Park, 3 bedrooms, 2 baths, baby grand piano, lovely rugs, silver, linen and china. Children welcome. OR. 1184.

8 ROOMS, 2 sleeping porches. 1955 Vista Del Mar, north of Franklin, between Vine and Power.

8 ROOMS, nicely furnished. BEST LOCATION IN HOLLYWOOD. Call owner. HO. 0660 or GR. 1620.

8 ROOMS, exquisitely furnished. Beverly hillside home, grand piano, radio, unit heat, lease. $265. WH.9255

8-ROOM house, a real home. 2125 Rodney Dr., near Los Feliz.

7-ROOM attractive bungalow. Adults. $125 month, year lease, lawn cared for. 2036 N. Beachwood Dr.

7 ROOMS, $225. Spanish, 4 bedrooms, 2 patios, fireplace, unit heat, refrigeration, 2 garages. GL. 2532.

7-ROOM beautiful hillside. Orientals, grand piano. GR. 4971. MO 17754.

6 ROOMS, ideal, shower, Frigidaire, elaborately, newly, completely furnished, $80, view, lawn. 6800 Woodrow Wilson Dr. HE. 9340.

6-ROOM owner's Spanish, 3 bedrooms, 2 baths, piano, patio, 2-car garage No agents. HO. 8633. HO. 3847.

6 ROOMS, modern, linens, silver, lawn cared for. Near schools and stores. 721 N. Sierra Bonita.

6 ROOMS, 3 bedrooms up. Piano, tile, garage. 1602 N Normandie. HO. 3952

6 LARGE rooms, beautiful ½ double. Sleeping porch. Up to date. GL. 6757

6-ROOM upper duplex, 3 bedrooms, $67. Key 1001 N. Vermont. OL. 4715.

5 ROOMS, 2 bedrooms, Worcester Gardens. Well furnished, fireplace, $65. Garage. 1752 N. Western. GR. 9355.

5 ROOMS, owner's home, nicely furnished, lovely yard. 1322 N. Sycamore.

5-4 ROOM modern duplex, 2 large bedrooms. Shower, garage. Frigidaire. 1430 N. Hayworth, near Sunset

5 ROOMS, $100; orientals, Frigidaire. 6526 Cerritos Pl. at Cahuenga.FI.4053

5-ROOM, sunny, 2 bedrooms, near Hollywood Blvd. 5745 Harold Way.

5-ROOM bungalow, double garage. 1936 Lloyd Place. CR. 4943.

4-ROOM NEW INDIVIDUAL HOME
The Rose Garden $55
1174½ N. HOBART. Bedroom, extra bed, Frigidaire, tile bath, shower.

4 SUNNY rooms, 2 beds, near Western and Hollywood Blvds. Adults $50. 1743 Garfield Pl. Manager in rear

4-ROOM modern bungalow, Frigidaire, attractively furnished, $50. 1372½ Ridgewood Place. GL. 1168.

4 ROOMS, 2 new houses, garage, $35-$37.50. Look them over, they're cute. 1858 HILLHURST.

4-ROOM double, 2 beds, refrigerator, garage. 760 N. Ridgewood. HE. 5575.

4 ROOMS (in court.) Very different. Adults. 1638 N. Serrano. FA. 0642.

3 ROOMS, extra bed, linen, silver. Homey. Adults. 646¾ N. Wilcox.

3 ROOMS $35, patio, garden. ¼ Santa Monica Blvd. 1042 N. Hudson.

RENTALS—LEASES
614 Guaranty Bldg. HO. 6771.

Home Rental Bureau
6381 HOLLYWOOD BLVD. GR. 4971

FURNISHED and partly furnished cottage, reasonable. 7139 Hollywood Blvd.

RENTALS—LEASES
614 Guaranty Bldg. HO. 6771.

LADY, employed, has bungalow to share. Couple or 2 girls. MO. 13417.

$35—THREE-room house with garage. 1401½ N. ALEXANDRIA.

LARGE AND SMALL HOMES.
HOLLYWOOD CORP. HE. 2128.

$35. Furnished 3-room bungalow, 2 beds, court. 4762 Franklin Ave.

MODERN light 3-room rear bungalow. 1716½ N. ALEXANDRIA.

South and Southwest —24-B

7 ROOMS, 3 bedrooms, electric ice box, washer, ironer, double garage. 1337 W. 42nd St.

7 ROOMS, 3 bedrooms, electric ice box, washer, ironer, double garage. 1337 W. 42nd St.

7 rooms, 3 bedrooms, $52.50, tile, hardwood floors, garage, water paid. 652 W. 61st st.

7-ROOM bungalow, $55. 3 bedrooms, piano, hot water, tile sink, glassed porch. 1819 W. 48th. UN. 1511.

7 ROOMS, overstuffed, piano, garage. $60. Adults. 1466 W. 50th St.

6 ROOMS, 3 bedrooms, fine porch, piano, radio, Victrola, gardener and water paid. 5349 11TH AVE. $75.

6-ROOM beautiful home, lady will share, 2 ladies or couple, reasonable. 1452 W. 79th st. OX. 1914.

6 SUNNY rooms, bungalow, nice furnishings, garage, 2 car lines. $55, water paid. 1053 W. 55th st. TH.8570

6-ROOM stucco, beautifully furnished, $65, 2 bedrooms, breakfast room, double garage. 3011 W. 76TH ST.

6-ROOM bungalow, $65. Newly decorated, garage. 1329 W. 49th st.

5-ROOM stucco $55, tile, piano, overstuffed. 6235 S. Wilton Pl. TW.0286

5-ROOM bungalow, breakfast nook, garage, yard, real home, close to schools. 1235 W. 59TH ST.

5 ROOMS, owner's home, modern, heaters, 3 beds, double garage. 3816 LA SALLE AVE.

5-ROOM bungalow, strictly modern, rate on lease. References exchanged. 5501 MULLEN AVE. UN. 3728.

5 ROOMS, overstuffed, extra bed, garage, $40. F-U cars. 814 W. 61st st.

5-ROOM SPANISH STUCCO, GARAGE. $45. 1480 W. 80TH ST.

5-ROOM house, overstuffed, garage, water, 2 children. $48. 1341 W. 69th

5-ROOM, sleeping porch, near car, $47.50. 1352 W. Florence. TH. 5101.

4-ROOM bungalow and sleeping porch, neatly furnished, in house court. Adults only. 617 W. 47th Street.

4-ROOM cottage, nicely furnished, $30. U, J, V cars. 3515 McClintock. RE. 7071

4 ROOMS, sunny upper duplex, $35, extra bed, garage. 1059 W. 54th St. TW. 4534.

4-ROOM, ½ double, nicely furnished, clean, extra bed, garage, adults. 1266 Leighton Ave. 3 cars.

4-ROOM bungalow, $35. Modern, 2 beds, overstuffed. 392 W. Vernon.

4-ROOM duplex, real fireplace, nice yard, garage. 1210 W. 39TH ST.

4 ROOMS, ½ double, 2 beds, piano, garage, $35. 227 W. 43RD ST.

4 ROOMS nicely furnished. Garage. Near school. 1645 W. 89th ST.

4-ROOM home, upstairs, a dandy. Piano. Adults. 852 W. 43RD PL.

4-ROOM cottage, nicely furnished, $30 U, J, V cars. 3515 McClintock.

4-ROOM ½ duplex, extra bed, $45. Adults, garage. 1437 W.23rd.RE.9962

3 ROOMS, nicely furnished, hardwood floors, extra bed. Near car and bus. $25. 603 W. 74TH ST.

3-ROOM sunny bungalow, garage, $35. 7711 S. HOOVER. TH. 2703.

3-ROOM house, garage, $25; suitable 2 people. 922 W. 83RD ST.

3 ROOMS, newly decorated, good furniture, clean, garage. 960 W. 62nd.

HOME renting a specialty, office always open. 2715 W. 54th St. VE. 7051.

$30; sun room, 5 rooms, 3 beds, garage, large lot. 5914 S. HOOVER.

$30—3 rooms, partly furnished, garage. Adults. In rear. 324 W. 62nd st.

TO LET—HOUSES—
Furnished

South and Southwest —24-B

$60. 7 ROOMS, modern. Basement, sunny, 3 car lines. 204 W. 47th St.

$55. LOVELY home, twin, double beds, piano. 1391 W. 30th st. Schools, cars

$20-$45. Beautiful. Bedrooms. Breakfast room. Garage. 6301 S. Figueroa.

$25—3-room bungalow, good location. Adults. 5101 S. Gramercy Place.

$35—3 rooms, ½ double, bath, phone, garage, adults. 3941½ Dalton ave.

$35—Furnished bungalow, including gas, lights. U.S.C. 1025 W. 38th st. RE.3223

East and Southeast —24-C

5-ROOM clean, modern cottage, 2 beds, $28. Close in. 2247 Maple ave.

3 ROOMS, overstuffed, garage, private lot. $45. 212 East 29th St.

4 ROOMS, attractive, good location, tile bath. S car. 723 E. 49th st.

FURNISHED 4-room bungalow, $20 month. 1955½ E. 3rd st. See Mrs. Rockford.

North and Northeast —24-F

7 ROOMS, artistically furnished. Chinese rugs, 5 porches, canyon panoramic view. Close in. Lease. OL.7341

7 ROOMS, 3 bedrooms, double garage. Near Los Feliz. Adults. OL. 9949.

6 ROOMS, nicely furnished, beautiful view, call Sunday or evenings after 6:30. 5223 Granada st. GA. 5579.

4-ROOM BUNGALOW, GARAGE, $30. 2914½ ROCK GLEN. WH. 5798

4-ROOM modern, choice furnishings. VERY CHEAP. GA. 3673.

3-ROOM single bungalow, $18, large yard. 4925 Ithaca ave. HO. 8780.

NICELY furnished 6-room house. BEAUTIFUL ALTADENA. Owner on premises. 2920 OLIVE AVE.

GENTLEMAN will share new 5-room modern bungalow, 1 or 2 people. Reasonable. Highland Park. GA.2944

$30. HILLSIDE cottage, fireplace. 301 W. Ave. 43. GA. 4338. W car.

TO LET—BUNGALOWS—
In Courts

Furnished —24½-G

4-ROOM completely furnished bungalow, reduced to $30. One week free. 1701 W. 38TH PL.

4-ROOM completely furnished bungalow, reduced to $30. One week's free. 1701 W. 38th Place.

4-ROOM very attractive front, 2 beds, adults. 1375 N. Wilton Pl., Hollywood

4 AND 3-room Wilshire bungalows, nice location. Call 962 S. Hobart.

4 ROOMS, 2 bedrooms, piano, near C car. OL. 6970. 717½ Imogene.

3 ROOM, $30-$35 complete; overstuffed; adults. 3024¾ S. Harvard. RO. 9006.

3-ROOM close in near Hoover and 22nd, low rent. 2128 Wilmot st.

3 COZY rooms, furnished, off Sunset, $25 up. 1448 N. Normandie.

3-ROOM front, $33, overstuffed, extra bed, parking. 1835 W. 35th Pl. J car.

3-4 rooms; 2 beds, overstuffed, garage. $30, $32.50. 251½ W. 70th St.

$40—Frigidaire, shower, cozy, quiet, bungalow, adults, garage available. 1046½ N. ARDMORE. Hollywood.

$40, $45, 3-room BEAUTIFUL GARDEN COURT, bedroom, extra bed. 1376 Edgecliff Dr., off 3600 Sunset

$40 and $45 HOLLYWOOD 3 rooms, separate bedrooms, garage included. 765 N Vine at Melrose. HE. 9091

$7-$10 WEEK, walking distance, month rate, 2, 3, 4-room, free parking. 1027 COURT ST. TU. 3785. Auto will call

BEAUTIFUL GRAUMAN COURT
4 rooms, extra bed, biggest value in city. 4424 Melrose ave.

$40-$55. Hollywood's prettiest 4 rooms, comfortably furnished, garages. 1020½ N. Serrano. Red-S car.

$40-$45. 4 rooms, extra bed, overstuffed; Frigidaire, quiet. 2933 Van Buren Place. EM. 6987.

$47.50—CHESTER COURT—$47.50 Refrigeration, gas, lights included. Doubles. L car. 977 S. ARDMORE.

DOUBLES, best in city at the price, $35-$40. 3 car lines. 1811 S. New Hampshire.

$35—CHESTER COURT—$35 Gas, lights included, sunny singles. L car. 977 SOUTH ARDMORE.

$31. FRONT single, large, all extras. 2824 12TH AVE. RE. 8530.

$21-$23—NICELY furnished, modern, washer. F. U cars. 836 W. 66th st.

$21, 2 rooms, nicely furnished, garage. 1346 E. 75TH ST. RE. 5286.

BEAUTIFULLY furnished court bungalow. Oriental rugs. Call HE. 2669.

$35. 3 ROOMS, 2 beds, nook, overstuffed. W. V cars. 1732 W. 20th st.

$30-$40; single and double; modern; parking. 1155 W. 24th. A. U cars.

$35. $45. Attractive singles, doubles, quiet, garage. 419½ N. Vendome.

Unfurnished —24½-H

4 AND 3 large rooms, excellent condition, garage. Cheap. 2617 S. Bronson. EM. 6352.

3 ROOMS, modern, $25; will furnish, $30. 2104 S. Mariposa. RI. 4262.

3-ROOM, $25; extra bed, tile. Adults. 3966 Marathon. C car. MO. 11336.

3-ROOM modern, $27, ½ double, nook, range, adults. 5217 LEXINGTON.

REDUCED, $32.50. 4-room separate, tile. W car. 2002 2nd ave. EM. 4072.

LARGE 4 rooms, extra bed. 843 N. Poinsettia Pl. $35.

TO LET—HOUSES—
Unfurnished

West and Northwest —25-A

20 ROOMS OR LESS:
BIGGEST
RENTAL BARGAINS
in fine homes: Hancock Park, Beverly Hills, Wilshire District
$100 TO $2000 PER MONTH
C. W. Patterson Co. Ltd.
558 S. Western at Sixth. DR. 1115.

15-ROOM, 4 baths, residence or income. Wilshire district. DU. 6726.

13 ROOMS, 4 baths, double garage, corner Wilshire and Mariposa. C zone. DU. 6720.

10 ROOMS, 3 baths, Windsor Square, $200.
8 rooms, 3 baths, 2 story Hancock, $150.
9 rooms, 3½ baths, excellent $100.
Mrs. Barnum
HOWARD & HOWARD
S.E. cor. 6th & Oxford. DU. 1845

10-ROOM, 3-bath Windsor Sq...$250
10-room, 3-bath, near Wilshire.$150
6-room up. duplex, 427 Norton $85
4848 Elmwood. 6-room bungalow $60
DU. 3300. MRS. WOOD
LAACK & WILLIAMS
3759 Wilshire Blvd., near Western.

10-ROOM beautiful 2-story Spanish residence, 4 bedrooms, 3 baths, den, all-tile kitchen, electric refrigeration, unit heat, $175 month. 435 El Camino Dr., Beverly Hills or call Mr. Pollock, OX. 1171.

10 ROOMS, 6 bedrooms, 2 baths, lease Home or business. 925 S. VERMONT OWNER. MU. 0066.

10 ROOMS, 3 baths, 2 garages. 1604 BUCKINGHAM ROAD. RE. 3964.

10 ROOMS, 3 baths, exclusive, $135 month. 226 S. Lafayette Park Pl.

10 ROOMS, 3 baths, some furniture, garage. Wilshire district. WA. 3874.

9 ROOMS, 3 bedrooms, 3 colored tile baths, maid's room, bath. 2 exceptionally large living rooms. Most beautiful hillside view in the county. Worth $500. Leaving for Europe immediately to make pictures. Am holding furniture auction Thursday. Will rent $175. CR. 6846.

9-ROOM, 3 bath, brick English, $175
12-room, 3-bath stucco........$125
9-room, 4-bath, decorated $90
Sunday 10 to 2, Mrs. Meyer
The Henry de Roulet Co.
3714 Wilshire DU. 4400

9-ROOM modern house, with cottage in rear; large garage. West Washington. $90. 2420 7th ave. WA. 9077.

9-ROOM modern house, with cottage in rear; large garage. West Washington. $95. 2420 7th ave. WA.9077.

9-ROOM house, unit heat, Frigidaire, patio, $150. Baum-Reynolds Agcy. HE. 4902. OX. 1988.

9 ROOMS, 326 W. 30TH ST., GOOD CONDITION FOR ROOMING OR RESIDENCE. VA. 7876.

9-ROOM Spanish, 3 baths, lovely porches, $180. 459 S. Highland. OR. 6526.

9-ROOM HOUSE, 2 BATHS.
223 N. MANHATTAN PLACE.

9 ROOMS, 2 baths, 2 garages, near schools. 2060 Hobart. RO. 4945.

9 ROOMS, 4 BEDROOMS, LOVELY YARD. 1437 12TH AVE. DR. 8278.

9 ROOMS, unit heat, near L.A. High, partly furnished. $70. DU. 3733.

8 ROOMS, 2-story, 6 bedrooms, garages, parking space. Wilshire district. $65. 1032 Bonnie Brae. L car.

8 ROOMS, 2 baths, double garage, children welcome. $80. 412 N. Windsor Blvd. OL. 4300.

8-ROOM modern Spanish near FOX Movietone and UNIVERSITY. $90. Gardener paid. OX. 7752.

8 ROOMS, 3 baths, corner home, unit heat, electric refrigeration. 364 S. CITRUS AVE.

8-ROOM bungalow, $75. 143 S. Gramercy Pl. VA. 7526.

8 ROOMS, 4 bedrooms, close schools, $70. Near Pico. 1417 S. Norton.

7-ROOM modern bungalow, fine location, attractive grounds. $90. Mrs. Caldwell. OX. 6636. OX. 7181.

7 GORGEOUS ROOMS, $85. 3 bedrooms, 2 baths, Frigidaire, unit heat. 1359 Meadowbrook. WH. 4603.

7-ROOM bungalow, unit heat, 2 baths, 3-car garage. 1118 S. Palm Dr., Beverly Hills. $75. RO. 7834.

7 ROOMS, 2 baths, unit heat, Frigidaire, beautifully landscaped garden, $90. WY. 2902.

7 ROOMS, only $70. 3 beds, 2 baths, near schools. NEW, stunning, high view. 1484 S. Beverly Dr. RO. 4363.

7-ROOM Spanish bungalow, 3 bedrooms, drapes throughout. Beverly, $90. Miss Wyatt. OX. 1715.

7 ROOMS, 2 baths. 154 S. Alta Vista. $125. Louise Capen Taylor. WH.1131

7 ROOMS, 2 baths, unit heat, new, Beverly Hills. $125. OX. 7500.

7-ROOM new bungalow, all modern. 6520 San Vicente. Carthay Center.

7 ROOMS, 3 bedrooms, 2 baths. 1236 S Curson Ave. WY. 1635.

7 large room duplex, new, lovely, reasonable. 339 N. Detroit. GR. 5482

7-ROOM bungalow, gas furnace, large yard. 118 N. Normandie ave.WA.2902

TO LET—HOUSES—
Unfurnished

West and Northwest —25-A

7 ROOMS, Westwood, near university, unit heat, automatic water heater, Kelvinator, 5-piece breakfast set, large tile bath, 2-car garage, corner lot with beautiful lawn, shrubbery and flowers. Call 10748 Ashton ave., West L. A. 32929.

7-ROOM, 2 bath, unit heat, electric refrigeration, beamed ceilings, gorgeously decorated homes at 174 N. Swall Dr., a corner, and 422 S. Canon Dr., Beverly Hills. Just being completed. Owner. RO. 0841. WA. 8236.

7 ROOMS (or furnished.) Lovely English home. Newly decorated, 2 baths, lovely yard and double garage. 960 S. WESTMORELAND AVE.

7-ROOM home, reasonable, 3 bedrooms, 2 baths, unit heat. 1½ blocks Wilshire. 238 N. Wetherly Dr., Beverly Hills.

7-ROOM spacious bungalow, lovely yard, 1 block south of Wilshire.
WOOD-BRUNNER-FIELD, INC.
1015 SO. LA BREA. OR. 1291.

7 ROOMS, new lower duplex, 3 bedrooms, unit heat, Frigidaire, dishwasher, $75. WY. 3108.

7-ROOM frame bungalow on Citrus Ave. Redecorated, 4 bedrooms. Gardener paid. $100. WH. 4114.

7-ROOM new upper duplex, $115. Electric refrigeration, unit heat. See 224 SO. DETROIT and call DR. 8249.

7 ROOMS, 3 bedrooms, 1 baths. $75. Near Wilshire. 353 S. Almont, Beverly Hills, or phone RE. 0756.

7 ROOMS, corner, sleeping porch. 4 bedrooms, 2 baths, 2 garages. Near L. A. High. 1200 S. Windsor Blvd.

7-ROOM, 2-bath upper duplex. New Windsor Sq. Electric refrigeration. Cut from $125 to $90. GL. 2186.

7-ROOM bungalow, 3 bedrooms, large yard. $45. EM. 5060.

7-ROOM bungalow, 2 baths, unit heat, $55. Hurry! WH. 8607.

7-ROOM bungalow, drapes, nice location, reliable people. GL. 6812.

6-ROOM 2-story double, 3 bedrooms, 2½ baths, unit heat, Frigidaire, 2 garages. $65-$70-$75. Between 3rd street and Beverly Blvd. 123 S. WETHERLY DR. CR. 3838.

6-ROOM lower duplex, mahogany finish, unit heat, nearly new, lawn kept; garage. No children. Near red, yellow cars. 1686 S. Ardmore. Open.

6-ROOM home, newly decorated. Large living room. Front room, 2 bedroom, double garage. Very attractive and secluded. $75. OX. 5701. OX. 1495.

6-ROOM upper duplex. Frigidaire, open porch, awning, yard, flowers cared for. $75. 619 N. Rossmore. WY. 8913.

6-ROOM duplex, sunny upper, ½ block H car. 12 minutes Broadway. 115 S. VENDOME. DU. 8960.

6-ROOM beautiful bungalow, Wilshire, 3 bedrooms, baths and showers. Kitchen, nook. 4365 W. 5th. GL.5852

6-ROOM lower corner duplex, 2 bedrooms, $60. Block Washington car. 2048 S. Harcourt. OL. 8107.

6 ROOMS, 3 bedrooms, electric refrigeration. Open 1 to 4 p.m. 220 S. Oakhurst Dr., Beverly Hills.

6 ROOMS, $35. Newly renovated, large lot. 1345 Toberman. H. P. Ernst, 907 W. 11th st. WE. 9735.

6-ROOM stucco, two bedrooms, electric refrigerator and clock, near U.C. L.A. $60. Westwood 10580. Kinnard.

6-ROOM bungalow, dandy location, 3 bedrooms. See 2303 S. Bronson ave.

6 ROOMS, lower duplex, garage, $50. 1050 S. Harvard. L and P cars.

6 ROOMS, double garage. Adults. 632 W. 21st St. block west Figueroa.

6-ROOM charming bungalow, $55. 2805 S. Rimpau Blvd. TU. 6471. OL. 8587.

6 ROOMS, 3 BEDROOMS, $50.
2934 CHESAPEAKE AVE.

6 ROOMS, MODERN, ½ DOUBLE. 1061 S. OXFORD. EM. 5927.

6-ROOM duplex, unusual. Frigidaire. 4445 Victoria Park Dr. WY. 0798.

6 SUNNY room duplex, 3 bedrooms, 2 baths, $60. 8313 Blackburn. HE.2820

6-ROOM house, 2 bedrooms. Extra bed. 403 N. Normandie Place.

6-ROOM bungalow, $55 per month. 647 N. St. Andrews Place.

6 LARGE attractive rooms, duplex, 2 baths, garage. $85. 982 So. Oxford.

5-ROOM distinctive Spanish corner, 2-story duplex, Hancock Park, for discriminating adults. $115.
Free Selected Rentals.
Open Sunday, 11 to 3.
LA BONTE & RANSOM
GL. 2161. 136 N. Larchmont.

5 ROOMS, ½ duplex, tile bath, shower, garage. Water paid. Rent $65. 839 So. Sycamore. Call Security Bank. FA. 2771.

5-ROOM, ½ double, garage, vented heaters. Adults. ½ block from Venice Boulevard car. $50. 1656 Lafayette Rd.

5 ROOMS, $45. New 2-story duplex. Hand decorated, tile, heat, garage, ½ block car. 839 N. Occidental Blvd.

5 LOVELY rooms, newly decorated. Very homelike. Near L. A. High. Double garage. DR. 6523.

5-ROOM stucco duplex, on 3rd Ave. Electric refrigeration, garage, Jap service. Reasonable. EM. 2978.

5 ROOMS, Benedict Canyon. Double garage, $45. Millar, 2301 Benedict Canyon Dr. at Yoakum. OX. 6705.

5 ROOMS, 2 bedrooms, screen porch, $35. Adults. Near P and V cars. 1210 DEWEY AVE.

5-ROOM modern hillside house, 1822 Lucille ave. Inquire 1823 Lucille ave. or phone Douglas 9589-W.

5-ROOM BUNGALOW. RENT ONLY $35. OPEN DAILY AT 2977 WEST 14TH STREET. WA. 4563.

5-ROOM duplex, 2 bedrooms, refrigeration, garage, lawn cared. 325 N. Heliotrope Dr., near Beverly.

5 LARGE ROOMS AND BREAKFAST ROOM, 2 BEDROOMS. $50. 3017 and 3031 Victoria Ave.

5-ROOM, $25, new stucco, garages. Close in, conditions. 1250 Ionia. FA. 5060.

5 ROOMS, $65. Never occupied, basement furnace, 2 bedrooms, Moreno Highlands. OLympia 4410.

5 ROOMS, $50. ½ stucco double; shower, garage, water paid, lawn cared. W car. 2021 5th ave.WE.7544.

5 ROOMS, 2 bedrooms, extra bed, garage. $40. 634 N. BERENDO.

5-ROOM house, close in, newly decorated. $35. Water paid. FA. 0538.

5-ROOM MODERN, LOVELY YARD, GARAGES. 148 W. 23RD ST.

5-ROOM, large duplex, near L.A. High. Garage. On Queen Ann. WA. 6011.

5-ROOM modern, good condition, rent reasonable. 1846 S. CURSON.

5 LARGE upper duplex, strictly modern, Frigidaire, adults. 827 S. Norton

5 ROOMS, including garage; newly decorated. $35. 3312 BELLEVUE.

5-ROOM modern double bungalow, garage. 5427 MONROE ST.

5 LARGE rooms, ½ double. Double garage. $45. 1516 Cloverdale.WH.8166

4 AND 5-ROOM duplexes, new, 2 bedrooms, refrigeration, heaters, tile features, garages, near car line. 1511 12TH AVENUE.

4 LARGE rooms, screen porch, $25, near car line. 916½ S. Manzanita (in rear.) Call CLEASBY. AL. 1107.

4-Room ½ double bungalow, beautifully decorated. 728 Micheltorena. 7-cent fare. $35. OL. 0443. OX. 1848.

4 ROOMS, $25. Rear bungalow, garage. Redecorated. Red and W cars. 1696 NEW ENGLAND AVE.

4-ROOM duplex, $37.50. Bedroom, extra bed, tile features, shower, dinette, garage. 1740 Lucretia. DR. 6563.

4 ELEGANT rooms, garage, lovely view, $35. 4720½ Mascot, at Rimpau. W car.

4 LARGE rooms, garage. $32.50 month. 1139 Rimpau Blvd., near Los Angeles High.

4-ROOM, tile, extra bed, garage, $30. 2535 Elsinore St., 1 block north of Sunset, near Benton Way.

4 ROOMS, $40. ½ double. Extra bed, garage. 3030 12th Pl., near Western.

4 ROOMS and garage, reduced to $30. Children. 521 N. CORONADO.

4-ROOM bungalow, near 24th-Vermont $22. 1548 W. 23rd st. AT. 9791.

4 ROOMS near Sunset Blvd. 5c fare. $22.50. Inquire 1426 Lemoyne st.

4-ROOM stucco, near schools. $27. 1453½ W. 29th St., near Vermont.

4-ROOM modern stucco, tile, garage. $27 water paid. 2927 Hauser. OR.5036

3 ROOMS and sleeping porch, 2 beds, dressing closet, furnace, garage. 1036 W. 21ST ST.

3 ROOMS, glass porch, hardwood floor, unpretentious, in rear. $22.50. 1610 MALTMAN AVE.

3-ROOM stucco double, newly decorated, garage, adults. Gentiles. $20, no pets. 2733 S. LA BREA.

3 COZY rooms, modern, like new, garage, $35. 1430 W. 25th st. A. V cars

3 ROOMS, rear, modern. 1806 W. 24TH ST. $25.

HOMES TO LET
Colonial 8-room home and garden. 406 So. Westminster, near 4th St. Exclusive residential district, 4 blocks west of Western, 3 blocks north of Wilshire. The McCarthy Company, owner, or any realtor in the district.

BARKER BROS. free rental information bureau will help you quickly find the place you want at the price you want to pay. No obligation. 7TH ST., FLOWER AND FIGUEROA 6834 HOLLYWOOD BLVD.

437 SIERRA street, 6 rooms, bathroom and sleeping porch. $25. See owner. 916 W. 20th st. Call 11 to 1

$150 PER month. Los Feliz and Western Ave., high and beautiful. 9 rooms, 2 baths. 5439 RED OAK DR.

LARGE 5-room house, garage, corner Lucile and Marcia Drive. $50. Mrs. Hugo. 3724 Marcia Dr.

$60—13 ROOMS, 3 baths, 4 garages, fine for subletting. Will lease. 251 NO. BURLINGTON. MU. 8920.

$45—UPPER duplex. Pico-Robertson. PAULINE JONES. OX. 7500.

$50—5-ROOM bungalow, near Pico and Robertson. Key at 8879 W. PICO.

$25—5-ROOM modern; trees, view. 3345 Floral Drive. P car. LA. 6697.

½ DOUBLE, modern, extra bed, tile bath, garage. Adults. 1668 Lucile ave.

Hollywood —25-W

9 ROOMS. Beautiful, close-in home. 5 bedrooms, 3 baths. $125 month. Mabelle Lewis Heinzman, GR. 4902.

8-ROOM DISTINCTIVE Los Feliz residence, 3 baths, hot water heat. BEST DISTRICT IN CITY. $250 per month. Call MO. 18246.

TO LET—HOUSES—
Unfurnished

Hollywood —25-W

8 ROOMS, beautiful view home at 8335 Sunset Blvd. Price $200 month. Frigidaire, garden service and water free. Phone CR. 8212 or call only between 3-4 p.m.

7-ROOM brick house, 3 bedrooms, HOME PEOPLE WOULD ADORE IT Owner appreciates a good tenant. 6534 FOUNTAIN AVE. HO. 5684.

7-ROOM bungalow, 1911 Pinehurst Rd. near corner Highland and Franklin. $75 per month on lease.

7 ROOMS, 2-story, electric refrigeration, $75. 3360 Bennett Drive. GR. 1604. GL. 7318.

7 ROOMS, 4 bedrooms, $55; Gentiles. 5111 Harold Way at Normandie.

7-ROOM English, 3 bedrooms, 2 baths, $150. 2015 N. Hobart. GR. 3069.

7-ROOM residence, 4 bedrooms. 1753 N. WESTERN. $80. HO. 3586.

7-ROOM corner stucco, unit heat. 759 N. MANSFIELD. MU. 6945.

6-ROOM upper duplex, $65. Frigidaire, all tile kitchen, stall shower, bath, 1 block north of Franklin and St. George, near new high school. 2506 Lyric. OL. 6924.

6 ROOMS, 2 baths. HOLLYWOOD IN THE HILLS. 1½ miles from Hollywood Boulevard. $50 per month.
Commonwealth Home Builders
727 S. Spring st. TR. 0901.

6-ROOM stucco house, double garage, near Fairfax High and Laurel schools. 1019 N. Orange Grove ave.

6-ROOM modern, $50, desirable, adults, garage. 7529 Hampton. GR.2589

6-ROOM duplex, 3 bedrooms, $60. 1965 Tamarind, north of Franklin.

6-ROOM STUCCO, newly decorated, on Sycamore near Sunset. HO. 4784.

6 ROOMS, 3 BEDROOMS, GARAGE. $60. 7973 NORTON AVE.

6-ROOM HOME. FINE MODERN. reasonable. 2333 Canyon Dr. HE.5126

6-ROOM new duplex, 2 garages. 4219 Avocado, near Los Feliz. MO.10709.

6-ROOM beautiful bungalow, 2 lavatories. $45. 1252 N. Hobart Blvd.

5-ROOM modern colonial bungalow. $60. 1544 N. Alexandria.

5 ROOMS, $45; 2 bedrooms, garage, 1 block car. West Hollywood. HE 7054

5-ROOM duplex, near Hollywood Blvd. Strictly modern. Kelvinator. Garage. $60. GR. 4759 or GR. 4408.

5-ROOM new duplex, refrigeration, steam heat, garage. 6154 Glen Oak off Beachwood Dr. EX. 8395.

5-ROOM duplex redecorated, $30. 1020 N. Heliotrope. MO. 17243.

5-ROOM duplex, $55. Garden and water paid. 956 N. Alfred St. HE. 9145.

5 ROOMS, 2 bedrooms, new, $65. 520 FLORES AVE.

5-ROOM new bungalow. Fireplace. Patio, $65. 7759 Waring. OX. 0484.

4 ROOMS, $30, $35; very attractive, newly decorated, extra wall bed; garage. 1804 Hillhurst ave., corner of Melbourne, north of Hollywood Blvd.

4 ROOMS, newly decorated. Frigidaire, garage. $45. 819 N. Formosa ave. WY. 7661.

4-ROOM, $35. 2 bedrooms, tile bath, sink. 1426¾ N. Serrano. HO. 1065.

4 ROOMS, tile, garage. 6370 Willoughby. $37.50. OX. 2518.

4 ROOMS, ½ double, extra bed, garage. $35. 4312 Effie St. WH. 1501.

4-ROOM, fireplace, extra bed, garage, adults. Reasonable. 1220 N. Bronson.

3-ROOM house, partly furnished, for sale or rent. garage, good yard, North Hollywood. $15 per month. Apply 5175 Melrose ave. HO. 8580.

3-ROOM house. Nice back yard for children. $25. 569 N. New Hampshire

3-ROOM bungalow, near bus and car line. 4652½ LA MIRADA.

$75—INSPECT Hollywood's latest Monterey architectural homes. Wonderful view; beamed ceiling studio. 2 bedrooms, cedar closet, Frigidaire, unit heat, garages. 2586 Beachwood Dr. Ready October 1st. GR. 5431. HE. 3016 evenings.

NORMANDY VILLAGE
8464 TO 8476 SUNSET BLVD.
3 and 4-room chateaus, including 2 studio chateaus. $50 and up.

$40—FOUR-Room ½ double, garage. 1401 N. ALEXANDRIA.

$25—DUPLEX, single, garage $5. 5637 Harold Way, off Bronson. HO. 4263.

FURNISHED or unfurnished. MANY large houses for rent. HE. 2607.

South and Southwest —25-B

10 ROOMS, 3 sleeping porches, tile, 2 blocks U.S.C. 1041 W. 36th st. HO.3952

6-ROOM modern, newly decorated; garage. $55. 3449 Arlington. EM. 4481.

9 ROOMS, corner, Union avenue and 20th st. Very cheap. WA. 2569.

9 ROOMS, 3 sleeping porches, tile. $75 Near U.S.C. 1041 W. 36th st. HO.3952

9-ROOM house, modern, near Manual High. Open. 4207 Brighton ave.

7-ROOM house suitable for 2 families. 145 E. 36TH ST.

7-ROOM house near stores and car lines. 4319 S. Hobart. UN. 6461.

7 ROOMS, 3 bedrooms, 3 car garage. $41. 365 W. 41st. Pl. OR. 8419.

6-ROOM, $50. Quiet. 3 bedrooms, garage. 1420 W. 51st St. UN. 0561.

6 ROOMS, 3 bedrooms, double garage. M car. Fine location. 4826 2ND AVE.

6 ROOMS, 2 bedrooms. Garage. $45. ADULTS. 1853 W. 47th St. VE. 9325.

6-ROOM real home. $50. 2107 W. 77th St. WY. 8345.

6 ROOMS, 3 bedrooms, 1 block from Exposition Park. 834 W. 36th Pl.

6-ROOM bungalow and garage, $40. 1726 Middleton Place. RO. 9877.

6-ROOM stucco, Angeles Mesa, 2 garages. 5137 Hillcrest Dr. GA. 3227.

5-ROOM bungalow in good condition, near schools and shopping center. Reasonable rent. 3929 S. Hobart Blvd.

5 ROOMS, ½ duplex, garage, water paid. 2509 5th ave. Rent $65. See Mrs. Burns, 2204 7th ave., RO.3942, or call Security Bank. FA. 2771.

5-ROOM upper duplex, 2 bedrooms, garage, near Exposition Park, car, store, theater. Adults. AX. 6711.

5 ROOMS, new stucco, 2 bedrooms. Tile bath, garage, $40. 1498 Browning Blvd.

5 ROOMS, nearly new, modern stucco (single), and garage. $40. 553 W. 106th St. TW. 3285.

5-ROOMS, nearly new modern stucco and garage on lot by self. $40. Inquire 832½ S. VERMONT.

5 ROOMS and garage, $35, near Vermont cars and George Washington High. 1005 W. 103rd st. TH. 7406.

5-ROOM bungalow, garage, water paid. $37.50. 4423 S. WILTON PLACE.

5 ROOMS, $20, modern stucco, garage. M car. conditions. 201 W. 106th.

5 ROOMS, garage, $37. Water paid. 1211 W. 69th St.

5-ROOM stucco, modern, breakfast nook, garage. 1527 W. 65th St.

5 ROOMS, 2 bedrooms, 2 baths. $75; 81st-Budlong. LA. 5270. after Sun.

5 ROOMS, newly decorated, garage. $32. 1465 W. 37th Place. UN. 4610.

5-ROOM modern, double garage, $40. 654 W. 62nd St. TH. 4404.

5 AND 4-room houses with garages, nearly new. Call at 202 W. 60th St.

5-ROOM modern, garage, $30 month. Water, light paid. 118 W. 86th Pl.

5 ROOMS and breakfast room. Modern, large yard. 813 W. 101ST ST.

5-ROOM house, garage, next to Exposition. 3730 SO. HOPE.

4 ROOMS, ½ double stucco, modern, garage, water paid, rent $35. 5735 So. Ruthellen. Call Security Bank. FA 2771.

4 ROOMS and screened front sleeping porch, $45. garage. 876 W. 40th Pl. Call owner. FA. 1969.

4 ROOMS, 2 bedrooms, nook; nicely located, garage. Adults. 635 W. 80th St.

4 ROOMS each side, double bungalow, extra bed, shower, automatic heater, garage, $35. 1745 W. 58th St.

4 ROOMS, bath, newly decorated, modern; good neighborhood. $25. 732 W. 78th St. THornwall 4961.

4-ROOM beautiful double stucco, garage, wall bed and extra music room. $40 1103 W. 51st St. VE. 1683

4-ROOM attractive double. Redecorated, cheap. 1104 W. 60th Pl. EM.3463

4 ROOMS, $30, electric refrigeration, garage, tile sink. 1615 W. 84th Pl.

4-ROOM new ½ double, tile features, light, gas, water. $38.50. 720 W. 43rd

4-ROOM, new, $35, best in Southwest, garage. 7c fare. 1454 W. 62nd st.

4 ROOMS, garage. 1447 W. 98th Place. $18.—Near Western. MU. 9331.

3-ROOM new, modern stucco. Newly decorated. 4221 Kansas Ave.

3 ROOMS, $20, neat, suitable for couple. F. U cars. 850½ W. 62nd st.

$30—4-ROOM modern, newly decorated, sunny, 2 bedrooms, near school. Garage. U car. 1114 W. 60th st. EM. 3206.

$30, 4 large rooms, modern, redecorated, garage. Adults. 336½ W. 77th st

$27.50—5-ROOM, redecorated, garage. M car. Figueroa bus. 521 W. 53rd st

$20. 3-room modern, rear, newly decorated. U. M. F cars. 821 W. 50th.

$15—3 large rooms, phone in, shower, parking space. 3630 7th ave. J car.

East and Southeast —25-C

4-ROOM modern, garage, newly decorated, 945 S. Marietta St. Owner, Douglas 4697-W.

4-ROOM house and 5 or 6-room flat, $25. 3986-3990½ Trinity. RE. 3964

North and Northeast —25-F

6-ROOM house, fine condition, lawn, fruit trees, cared for. Adults. $35. 5302 Live Oak View Ave.

5-ROOM bungalow and garage. $30. 250 E. Ave. 40. DR. 2878.

4 ROOMS, 6204 Bertha st. $20. Newly painted. Near Pasadena ave., Highland Park. MO. 19768.

3-ROOM new stucco, nook, bath, ice box, garage. Water paid. 128 W. Ave. 41

TO LET—SUBURBAN, BEACH
Resort, Mountain Property —26

GLENDALE—$60. 1-year-old modern home, 7 rooms, 3 bedrooms, 2 baths, electric refrigeration. AL. 5514.

W. H. REIDER, 528 W Ocean, Long Beach, specializing on beach rentals. Write for descriptive price list.

SAN MARINO
7 rooms, unfurnished $85. El Molino Place. 2-car garage. GL 4739

4-ROOM and breakfast room, unfurnished. 608 S. 2nd ave., Arcadia.

$15—4 ROOMS, partly furnished; near schools, car, Venice. Call MU. 8855.

TO LET—FOR [illegible]

[illegible]

Opportunity [illegible]

RENT MY SHOP

Southwest [illegible]
130 So. Broadw[illegible]

For Rent—Desks [illegible]

TO LET—RANCH, FA[illegible]

BOATS, YACHTS [illegible]

AVIATION, AIRPLANES [illegible]

AUTOMOBILES [illegible]

TO LET—FOR BUSINESS—

Opportunity Location

RENT MY SHOP

STEAM HEATED OFFICES VERY REASONABLE BUSY BUSINESS DISTRICT CIVIC CENTER

Southwest Bldg 130 So. Broadway

For Rent—Desks, ...

TO LET—RANCH, FARM— Acreage, Country, Etc.

BOATS, YACHTS, CANOES— Sale, Exchange, Etc.

AVIATION, AIRPLANES— Services, Parts, Instruction

AUTOMOBILES, USED— Miscellaneous

Buick 1930

BUICK 1929 SEDAN

Buick '29 Sport Roadster

BUICK—1929—$485

BUICK 1930

AUTOMOBILES, USED— Miscellaneous —40

LOCOMOBILES, 1928 models, 870 and 880, at about ¼ original price. Your car and terms. A. B. Hull, 1528 W. 7.

MARMON Roosevelts, 1930s, little 8s. Sedans and convertible coupes, 6 wire wheels, fender wells, $695. $175 down, 640 S. FIGUEROA.

MARMON 29-68 De Luxe Sedan. Small mileage. Beautiful throughout. Only $865. W. H. COOK, 1834 S. Figueroa.

NASH 1930 8-cylinder 5 sedan. By Cadillac dealer. 7001 Hollywood.

Nash '28 Advance Coach
Wonderful condition throughout and A REAL BUY AT ONLY $495 THOMPSON-DE JARNETTE CO. NASH DEALERS. 1133 S. Figueroa.

NASH sedan, 1930, special six. Run 2000 miles. Perfect. $1095. HARVEY GOODWIN, 1600 S. Figueroa.

NASH 1930 8-cylinder 5-passenger coupe, 6 wire wheels. 7001 Hollywood Blvd.

NASH 1930 Advanced 6 sedan, very attractive, complete, $190 down, trade and terms. A. B. Hull, 1528 W. 7th.

OAKLAND 1928 landau sedan. Here is a beauty. Original finish, perfect. Spotless upholstery, fully equipped and guaranteed. $375, terms. Reeve-Gartzmann, 1201 S. Figueroa.

OAKLAND 1929 sport coupe; 6 wire wheels and fender wells. Adjustable seat, rumble seat, Dayton tires, fully guaranteed. $785. Terms. Reeve Gartzmann, 1201 S. Figueroa.

OAKLAND '28 sport roadster. Black with cream wheels, good tires, rumble seat, fully guaranteed. $495, terms. Reeve-Gartzmann, 1201 S. Figueroa.

OAKLAND '29 Convertible Sedan, 6 wire wheels, side mountings. A steal at our low price, $195 down. KELLEY KAR CO. 1225 S. Figueroa.

OAKLAND '27 sport phaeton, very clean, real sacrifice, $245, terms. Reeve-Gartzmann, 1201 S. Figueroa.

PACKARD 7-passenger sedan '27 ..$595
Packard 6 club sedan '28 395
Packard 6 club sedan '25 395
Packard 6 sedan '26 395
Packard 6 roadster '24 195
25% down or trade. 534 S. Figueroa.

PACKARD custom 8 sedan, latest '28. Original finish, new tires, cost $4500. Sacrifice, $1295, $295 down. 640 S. Figueroa. Open till 11 p.m.

PACKARD 8 de luxe sport phaeton, '28. A BEAUTIFUL JOB. Tan body. Fender wells, 6 wheels. Low mileage. Owner must sell. EX. 0697.

PACKARD "8" 1930 Sedan, driven 4800 miles, absolutely immaculate. Special only $475 down. W. H. COOK, 1834 S. Figueroa to 10 p.m.

PACKARD 1925 club sedan. Beautiful condition. By Cadillac dealer. 7001 HOLLYWOOD BLVD.

PACKARD 8 sedan, 1929, exceptional condition. See to appreciate. Fully equipped. $300 down. 3676 Moneta.

PACKARD 1929 small 8 de luxe sedan. Perfect condition, low mileage. Guaranteed. OX. 7001.

PACKARD 8 1929 PHAETON de luxe model. New tires. Only $1375. HARVEY GOODWIN, 1600 S. Figueroa.

PACKARD 1926 club sedan by Cadillac dealer. 7001 Hollywood Blvd.

PACKARD 1929 640 sport club sedan de luxe. A beautiful car. By Cadillac dealer. 7001 Hollywood Blvd.

PACKARD 1928 de luxe 5 sedan, by Cadillac dealer. 7001 Hollywood Blvd.

PACKARD 1927 6-cylinder Club sedan. By Cadillac dealer. HOllywood 4766.

PACKARD 1924 sport phaeton. 1401 N. VINE ST. HOllywood 4767.

PEERLESS late '28 sport coupe ..$495
Peerless late '28 De Luxe sedan $495
25% down or trade. 1350 S. Figueroa.

Pierce Arrow Sedan
LATE 1928 81 sedan, beautiful gray and black color scheme that looks just like new. Wire wheels, fender wells, 6 excellent tires. Guaranteed mechanically. $1185, terms. 1036 S. FLOWER ST. WE. 9124.

PIERCE ARROW—1930—$1465
Pierce Arrow sport sedan, 1929.
Pierce Arrow, 36-1928 sedan.
Pierce Arrow 36-1928 roadster, $1195
25% down or trade. 534 S. Figueroa.

REO '29 Flying Cloud Coupe, $675. HERBERT WOODWARD, INC. REO distributor, 1329 S. Figueroa.

REO '29 F. C. Sport Sedan, $1125. HERBERT WOODWARD, INC. REO Distributor, 1329 S. Figueroa.

ROLLS-ROYCE '25 five-passenger sedan, A-1 condition. Priced to sell at once. MADDUX, INC., Lincoln dealers, 1059 S. Figueroa. WE. 4114.

RUXTON 1930 sedan, run 100 miles. Must sell or trade. Consider real estate. 640 S. FIGUEROA.

STEARNS-Knight '29 sport sedan, original price over $6000. Sacrifice, $950, terms. 637 N. BROADWAY.

Studebaker Dictator 1928
Coupe. Rumble seat. A beautiful job throughout. Today only $535. THOMPSON-DE JARNETTE CO. NASH DEALERS. 1601 S. Figueroa.

STUDEBAKER special roadster, '27. New duco. Good tires, mechanically A-1. $345. G.M.A.C. terms. Belden, 4074 and 4099 S. Vermont.

STUDEBAKER President 8s, 29s, $795. 6 wire wheels, fender wells. Brand new tires. 1 State sedan, 1 roadster. $200 down. 640 S. Figueroa.

STUDEBAKER 8 1930, $795. De luxe Commander coupe. Tires new. $185 down. 640 South Figueroa.

STUDEBAKER 6 sedan, '30, 3000 miles. Guaranteed. Terms, trade. UN. 6883.

Stutz 8 Roadster $695
Snappy 1928 model, 2-tone finish, 6 good tires. Motor runs perfect. Terms. 1036 S. FLOWER. WE. 9124.

STUTZ BLACK HAWK 1930 SEDAN Original and perfect throughout. Only $375 down. 1636 S. Figueroa.

VIKING 1930 brougham sedan. Marvelous condition. Cannot use. Must sell at sacrifice. Might trade for smaller car. Terms. DR. 0326.

WHIPPET 1930 sedan $395
Whippet 1930 Roadster $395
$80 down. 1350 S. FIGUEROA.

WHIPPET '27 4 coupe, full price $145. Good motor. 825 So. Vermont.

WHIPPET sedan '29. Perfect condition. $250 equity for ½. Private. OL. 1394

WILLS STE. CLAIRE 6 sedan, '26, latest model. Will take electric radio as part payment. 414 N. Camden Dr., Beverly Hills.

Willys-Knight 70A Sedan
1928 with beautiful 2-tone green finish. Heavy duty bumpers, trunk and other expensive extras. $595. PELTON MOTOR CO. 1360 So. FIGUEROA. WE. 8154.

WILLYS-Knight coupe-sedan, 1923. Good running order, completely equipped. $75. Call at 2121½ W. Jefferson St., Apartment 1.

WILLYS-Knight '28 sedan 66-A. Original finish, excellent condition. Bargain, $700. Call 2932 Victoria ave.

WILLYS-Knight custom 6 roadster, latest '28, wire wheels, only $495. $140 down. 534 S. FIGUEROA.

WINDSOR 8 1930 model sport roadster, 6 wire wheels, only $995. Also one 8-cylinder sedan, $250 down. 640 S. Figueroa. Open till 11 p.m.

1928 CHEVROLET sedan $335
1928 STUDEBAKER sedan $695
1929 PONTIAC coach $545
1928 DODGE 6 sedan $450
1929 WHIPPET 6 sedan $485
1928 ESSEX coach $295
1929 ESSEX Coupe $495
1927 ESSEX coach $195
MURPHY MOTORS CO. 1228 S. Figueroa. Open evenings.

PARTY will give Dodge sedan '28 for equity in Ford A sedan. VA. 7828.

LATE '31 Hudson speedster, good condition, owner. 536¾ N. Kingsley.

Trucks, Delivery Cars —40-L

12 USED TRUCK SPECIALS
'24 Yellowcab 1-ton panel .....$ 295
'26 Yellowcab 1-ton furniture.. 365
'28 G.M.C. 1-ton express 485
'28 G.M.C. ¾-ton chassis 595
'27 G.M.C. 1-ton furniture 693
'29 G.M.C. 1-ton milk body 695
'29 G.M.C. 1-ton stake 765
'29 G.M.C. 1½-ton chassis 795
and cab 895
'29 G.M.C. 1-ton panel 945
'26 Reo 2-ton stake 780
'29 G.M.C. 3-ton chassis and cab ... 2485
Easy Terms.

General Motors Truck Co. 1850 E. WASHINGTON BLVD.

ONE 3½-ton A. C. Mack, $750; one nearly new 2½-ton that has only been run 10,000 miles, and cost $4500, for $750. Address H, box 17, Times Office.

Sterling Motor Truck Co. Used trucks of all descriptions. 2323 E. 9TH ST. TR. 0621.

2 AMERICAN-La France trucks, make an offer. BROWN-BEVIS CO. 4900 Santa Fe ave. JE. 5221.

WHITE 1930 3-TON stake body; 6-wheeler, compound; run only 1000 miles, at a real bargain. 951 CROCKER ST. TUcker 2768.

KELLY'S USED TRUCK LOT Parts for all makes of trucks. 1750 E. 9th St. TU. 2804.

REO 3-TON 1929, reconditioned completely, $2000. 951 CROCKER ST. TUcker 2768.

GRAHAM-Dodge truck, 1926. Good condition. Owner. FA. 2524.

CHEVROLET ton truck, chassis and cab, $395, terms. 755 Central ave.

FORD '29 AA panel 1½-ton. A-1. 430 E. 7TH ST. MAdison 3297.

CHEVROLET '26 truck, stake body. 1709 E. FLORENCE. LA. 3859.

REO 2-ton on pneumatics. Mack Truck Corp., 20th & Alameda.

Trailers —40-M

SPECIAL this week: 4-ton 32x6 dual pneumatic tired trailer, 5th wheel steer, chassis, $675. All kinds of trailers to rent. Pike Auto Trailer Works, 2615 SANTA FE.

Trucks for Hire —40-N

TRUCKS for rent without drivers. 430 E. 7th. MA. 3297.

Automobiles Wanted —40-P

PACKARD 8, 1929 or '30 4-passenger coupe. Will pay cash. Call evenings or before 9 a.m. OXford 8261.

AUTOMOBILES, USED— Miscellaneous —40

Automobiles Wanted —40-P

WANTED: Car. Have diamond single stone ring. Cost $450. Fine color. Perfect. Call today. 724 N. Coronado.

CHEVROLETS—Highest cash prices paid for late models. Mr. Hough. 1151 SOUTH MAIN. WE. 8311.

HAVE $500 cash. Will buy late light car or equity at once. VE. 5074.

Motorcycles, Bicycles —41

10 Speedy police motors, 50 sold in 10 days. Bargain, fully equipped, good rubber, mechanically perfect. Small down payment. Harley-Davidson Distributor, 2531 So. Main St., L. A.

FURNITURE—HOUSEHOLD GOODS, Sale, Exchange —30

WAREHOUSE SALE
Electric vacuum $8. 2-piece overstuffed set $39. 2 and 3-piece tapestry, Velmo chaise mohair, silk rayon overstuffed sets. Walnut dining set $25. Beautiful combination buffet and china closet, 8-piece oriental walnut dining room set, 6, 8 and 10-piece solid walnut and veneer dining sets. Bedroom set $29.50. Beautiful 4-piece walnut bedroom set, twin beds. "EARLY CALIFORNIA" living room, bedroom and dinette sets. Beautiful desk, coffee tables, walnut book end tables 95c. Daybed and pad $18. Bed davenport. Breakfast set $10. Gas range $13. Occasional chair $4. Club chairs. Odd overstuffed chairs $12.50. 9x12 Axminster rug $18. Lots rugs. Hall carpet. Velvet and domestic oriental rugs. Lamps, mirrors, ice boxes, walnut telephone sets, gas heaters, radio cabinet. Hundreds odd pieces. No matter where you live, COME; you will not be disappointed in quality or prices.
THIS IS YOUR OPPORTUNITY. COME PREPARED TO BUY. MOXLEY'S WAREHOUSE 1331 West Florence ave. (72nd st.)

Eureka Warehouse BARGAINS
Gorgeous refectory dining set, also beautiful Spanish dining set, 8 and 9-piece massive oak carved modern twin bedroom set, several fine walnut twin and full size bedroom sets, living room sets and pieces, ranges, refrigerators, 11x15 Wilton, lots other items. 3762 So. Normandie, 9 to 9 p.m.

REPOSSESSED VACUUM CLEANERS $9.75
GUARANTEED ONE YEAR GOOD AS NEW CRAMER ELECTRIC CO. 1303 W. WASHINGTON WE. 2222

Liquidation Sale
We of the Quality Upholstering Co. have authorized the liquidator to sell this huge factory at once to raise $20,000 at terms.
$ 65 living room suite $27.75
$115 mohair suite $43.75
QUALITY UPHOLSTERING CO., 196 E. JEFFERSON AT MAPLE.

BIRCH-SMITH FURNITURE CO. WAREHOUSE SALESROOM 3625 SO. GRAND AVE. TR. 4121. New and real good used special. New occasional chairs, $8.75 up. Coil spring walnut day bed and pad, $32.50. New pottery table lamps with shades, $4.50 to $7.50.

HUGE MILL REMNANT
Purchase of finest Broadloom at ½ price, all sizes and colors. 27-in. carpet, $1.25 up, new and used rugs $7.50 up. 1744 W. Washington, RE. 7307.

LEAVING—Furniture must be sold before Wed. Exclusive 2-piece damask living room set, love seat, full sized walnut bedroom set, odd pieces, andirons and fire screen 11.3x15, 9x12 Anglo-Persian and other rugs. 831 S. Bronson.

DOMESTIC TROUBLES
You can have my lovely furniture, Chinese and Persian rugs, for any reasonable offer. Dealer. Agents welcome. 3968 WILSHIRE BLVD.

BEDROOM set, twin beds, Hollywood vanity chest, $150 value, sacrifice for $69. Club chair, Karpen, down cushions, $110 value, $39. Coast Furniture Co., 861 So. Figueroa St.

STRICTLY high-grade furniture of all descriptions, used, new and slightly shopworn, at sacrifice reductions. WILSHIRE STORAGE, 122 S. Western. Open Tues., Thurs., Sat. nights.

BEDS, SPRINGS, inner-spring MATTRESSES. ALL KNOWN MAKES. Greatly reduced. Liberal allowance on the old. Wilshire Storage, 122 S. Western. Open Tues.-Thurs.-Sat night

RUG, kitchen cabinet, bed davenport, all-enamel gas range and many other things. Call Sunday or evenings. 815 N. BENTON WAY. DR. 4465.

FURNITURE. Must sacrifice complete furnishings of my single apartment at small fraction of cost. Going east. Mrs. Walker, 523 S Rampart Blvd.

BEAUTIFUL Spanish $150 walnut dining set, carver buffet, like new. Sacrifice. 6706 S. Hood ave., Huntington Park.

500 YARDS used hall carpet and padding, 50c per yard. 4 fine bed davenports at $9 each. Shoreham Hotel, 666 S. Carondelet. DR. 2041.

USED furniture and household goods, gas ranges, heaters, etc. In good condition at sacrifice prices. Liberal credit. OVERELL'S, 7th and Main.

MY beautiful living, dining and bedroom suites for quick sale. Wonderful bargain. No dealers. Call OX. 1424

SACRIFICE beautiful living, dining, bedroom sets, oriental scatter rugs, occasional pieces, like new. HE. 1297

USED rugs, 6x9, 8x10, 9x12, 9x15, 11x15, $5 up. Used furniture, stoves, open evenings. 1375 W. Jefferson.

INVALID WHEEL CHAIRS FOR RENT. Hospital beds, crutches, cots, etc. Lou Skeels, 1912 S. Main. WE. 2875.

ITALIAN Renaissance living room set, like new, sacrifice. Can be seen at 5540 Hollywood Blvd. HO. 0554.

SACRIFICE living room furnishings. Custom built overstuffed. OWNER. GL. 7563.

WILSHIRE home by the piece, living, dining, bedroom, rugs. Dealer. Agents don't call. 620 S. OXFORD.

2-PIECE bed-davenport suite, $29. 560 N. WESTERN AVE.

FURNITURE, 5 rooms for sale. Dealer. Agents call. 4183 S. WESTERN.

MUST sell all my household goods at once. Call studio, 2224 Crenshaw.

FURNITURE, rugs, etc. By owner. Dealer. Agents call. 1191 Crenshaw.

SOLID mahogany living room table. WY. 7334. Sunday or after 5 p.m.

GENUINE Chinese rug, finest quality. 9x12. Reasonable. WH. 3011.

TWO Anglo-Persian rugs, 6x9; 9x15. 1326 S. Stanley Ave. OR. 0059.

FURNITURE at sacrifice, no dealers. 1933 Lovelace. AT. 9513.

MY beautiful oriental rugs cheap for cash. 7022 Hollywood Blvd. GR. 3802

OVERSTUFFED. Prices smashed. Exceptional bargains. 3669 S. Vermont

FURNITURE, rugs, piano, radio. 6 rooms by piece. 800 S. Kenmore.

LOVELY eastern 10-piece dining set, also other pieces. RO. 0816.

CARSON upholstery, 25% saving, furniture repairs. 732 W. 54th, PL. 3224

OVERSTUFFED sets, sacrificed. Cost no issue. Factory. 4817 S. Vermont.

SACRIFICE my beautiful oriental rugs, cash. 1946 N. Oxford. GR. 6889.

HOUSEHOLD FURNITURE for sale. Dr. Logan, 403 N. HOBART BLVD.

ORIENTAL rugs. Sacrifice, 1-3 to ½ off. 4322 Beverly Blvd. Open nights.

GAS RANGE, $6 up, connected. ACME STOVE WORKS, 3410 S. MAIN.

Furniture at Auction —30-A

Auction Tuesday! OCT. 14TH AT 9:30 A.M. **3218 S. Main St.**
AN ELEGANT SELECTION of CLEAN, USED FURNITURE
Furnishings & Rugs
of EVERY DESCRIPTION! Removed from 15 private homes and to be sold, by the piece! Be sure to attend! I. DORSHKIND & SON & M. LEVI, Auctioneers. HUmbolt 5011.

Auction Wednesday OCT. 15TH, 10 A.M. **3311 S. MAIN**
Furniture, rugs, bedding, linens of several fine homes has been consigned to us to be sold by the piece to highest bidders. You will find almost everything to furnish a fine house, also lot of cheaper furniture. A wonderful chance to get real bargains. Barak, Hamburger, Auctioneers.

AUCTION TUESDAY 2820 S. VERMONT AVENUE **Oct. 14th, 9:30 A. M.**
MARTIN GREEN, AUCTION HOUSE A fine selection of furniture and furnishings of all kinds. Living and dining room sets. Twin walnut and colored bedroom sets, piano, etc. Majestic, Atwater Kent Radios. EVERYBODY WELCOME MARTIN GREEN, AUCTIONEER.

AUCTION
110 rooms furniture from RUBAIYAT APARTMENTS, to be sold by piece at 1848 West Adams st., Fri., Oct. 17, starting 10 a.m. Beds, dressers, desks, chairs, lamps, bedding, carpets, etc. FI. 2134. C. H. O'CONNOR & SON, auctioneers

AUCTION!
Tuesday, Oct. 14, 10:30 a.m. Beautiful furnishings, large and small Chinese rugs, by piece. 1259 So. Orange Dr., off La Brea. Costly living room contents; dining and bedroom suites, etc. FI. 2134. C. H. O'CONNOR & SON, Auctioneers.

AUCTION Wednesday Night, 7 P.M.
3404 S. VERMONT AVE. All kinds of furniture and furnishings. All on display now. MINTZER, Auctioneer.

FURNITURE—HOUSEHOLD GOODS, Sale, Exchange —30

Furniture at Auction —30-A

AUCTION Wed., Oct. 15, 9:30 A.M.
VERMONT AUCTION HOUSE 2826 S. VERMONT AVE.
The entire furniture and furnishings of several high and medium-grade homes, consisting of living, dining and bedroom sets, odd beds, dressers, chiffoniers, ranges, 200 Hal coil springs.
AT 2 P.M.
We are going to sell the furniture and furnishings of one 5-room and one 6-room high-grade homes. 2 and 3-piece living-room sets, 8 and 9-piece dining-room sets; several high-grade Wiltons, 4 high-grade bedroom sets; lots of odds and ends too numerous to mention. BILL GREEN, AUCTIONEER.

AUCTION FURNISHINGS DE LUXE TUES., OCT. 10TH, 10:30 A.M.
330 S. FULLER AVE.
(6 blocks west of La Brea.) Lyon and Healy reproducing baby grand piano. Extraordinary fine hangings. Davenport and chair, easy and occasional chairs. Smoking stands, lamps and mirrors. Paintings, bric-a-brac. Oriental rugs and runners, large plain Wilton rugs. Magnificent 10-piece walnut dining-room suite, decorated breakfast room set; three lovely bedroom suites, with twin and full size beds. China, glassware, linen and bedding. Estate white enamel range. Maytag washer, kitchen utensils, etc. LEWIS S. HART, Auctioneer. WE.8291

Auction Tuesday OCT. 14th, 9:30 A.M. **112 E. JEFFERSON ST.** Good Clean Furniture
To be sold by the Piece. Beautiful Sleigh bedroom sets, Sanotuff box spring mattress, 50 other bedroom sets. 6-8-10-piece walnut dining set. 11x22 Chenile rug, Chinese rug. All sizes Wilton and Axminster rugs. Several bungalow pianos. Furniture from 20 apartments. Goods too numerous to mention. Don't fail to attend this sale. ORRILL & WARD, AUCTIONEERS.

Furniture Wanted —30-W

HIGH-GRADE FURNITURE AND FURNISHINGS FOR CASH. REMOVE AT YOUR CONVENIENCE. **WESTMORE 8291** LEWIS S. HART

OLD WALNUT SHOP 1312 S. Central, Glendale. Douglas 9251. Buys and sells old walnut furniture, beds, bureaus, sideboards, couches, wardrobes, tables, foot stools, whatnots. Restores antiques.

Must Have Furniture
Will pay the highest cash price. Removed at your convenience. Call RI. 3353, evenings, DR. 0288.

WANT to purchase furniture from private party, the contents of a home, including piano and radio. Will consider separate pieces. Dealers do not reply. RE. 5807, OR. 9683.

YOU CALL US WE PAY MORE **HU. 4800**

More Cash for Furniture The Open Market GL. 0707

SHIPPING FURNITURE. CAN USE ANY AMOUNT. CASH WAITING **Phone ADams 4732**

SHIPPING TO LAS VEGAS! PHONE HU. 5011 EVE. OR SUN. CALL AN. 8705

ALL kinds furniture; if you mean business I mean cash. Call any time. YOU GAIN 30%. RE. 9490.

Get More For Furniture CALL RE. 0811.

FULL VALUE FOR FURNITURE, RADIOS, ETC. FREE, COURTEOUS APPRAISALS. AX. 3883.

ALL kinds furniture. If you mean business I mean cash. Call any time. YOU GAIN 30%. RE. 9490.

WHEN ready to sell your furniture, any amount, call CALHOUN'S for best cash results. AX. 3889.

WANT THE ENTIRE AND GOOD FURNISHINGS OF A HOME. MUST BE REASONABLE. GR. 7753.

WE PAY 25% MORE
If you mean business, call RE. 9318

WANT from private party entire furnishings of home or by piece. Piano, radio, cash. RO. 3090.

NEED ALL KINDS OF FURNITURE! Call HUmbolt 4517. Evenings or Sunday, TH. 9684.

TED PAYS MOST FOR FURNITURE TRY ME. PHONE TH. 0702.

FURNITURE wanted from private homes. Cash paid. OR. 9557.

YOUNG COUPLE DESIRES TO PURCHASE FURNITURE. ORegon 4971.

NEED furniture at once. Call Mr. Ward. TH. 8417.

BELIEVE IT OR NOT, I PAY THE MOST "AND HOW." ORegon 5736.

CASH for high-grade furniture, antiques and bric-a-brac. EX. 1174.

DESKS, CHAIRS, SAFES, FILES. Need badly. Faber 5101.

FurnitureWantedHU.9097

WANT high-grade furniture, rugs, pay spot cash. 1235 Rimpau. OR. 9683.

NEED FURNITURE AT ONCE. CALL MR. WARD. TH. 8417.

WANTED—Privately, furniture, rugs, etc. Call MRS. NASH. EM. 0138.

WANTED privately, good furniture and rugs. No dealers. RO. 5575.

MORRIS CHAIR, GOOD FRAME. Cushions, no object. N. 2571.

PRIVATE party needs furniture at once, highest price. WE. 6852.

PARTY wants furniture and furnishings at once, spot cash. RO. 7519.

WANT FURNITURE FOR 15-UNIT COURT. PAY CASH. RE. 8502.

DON'T give furniture away. We pay the price, all cash. Call WE. 6671.

SEWING MACHINES— For Sale, Exchange, Etc. —30-X

SINGERS, Whites, all models. Best values in city. 1230 W. WASHINGTON. WE. 0907. Open evenings.

MACHINES, pianos, organs, buy, sell, rent $1 up. 1156 S. Main. WE. 0943.

ELECTRIC sewing machine, perfect condition, must sacrifice. RO. 3660

WE buy, repair, rent, sell, $2.50 up. 3715 S. VERMONT. RE. 7502.

MUSICAL INSTRUMENTS— Sale and Exchange —31

STORAGE PIANO SALE
USED PIANOS. 4 STEINWAYS 1 MASON & HAMLIN, $100. 1 CHICKERING, $75. 1 EMERSON, $50. Will take reasonable cash offer for the lot or can arrange terms. Must be sold at once. Musical Storage, 913 SO. OLIVE ST.

STORAGE PIANOS AT BARGAINS Many baby grands, bungalow models. Prices $48, $55, $75, $90 up. Grands, $194, $225, $275 up, like new. All guaranteed. Well known makes. Terms low as $6 down, $5 month. Warehouse, 1234 So. Main, near Pico. TR. 7216. Open evenings.

KIMBALL upright piano, $1 week. Gulbransen registering player, $2 week. Kimball make grand, $4 week. Lindeman square grand, $2 week.
NO DOWN PAYMENT
2251 Venice at Western. Open to 9.

BEAUTIFUL reproducing grand piano, demonstrator, mahogany Duco finish, 1850 value, now only $745. New bench and rolls included. Terms. WURLITZER, 816 S. Broadway. Open nights. FAber 4011.

USED CHICKERING GRAND PIANO, MAHOGANY FINISH, FOR $275.
WAREHOUSE 15th And Los Angeles St.

KIMBALL walnut upright, one of the best known standard makes. Good size. Come early for this ONE AT $69. WURLITZER, 816 S. BROADWAY. OPEN TILL 9 P. M. FAber 4011.

MUST sell our $1250 Wurlitzer baby grand piano, 2 years old. Used very little. $350 cash. Call West L. A. 32576, Sunday or evenings.

BEAUTIFUL Steinway old style grand in perfect condition. Wonderful tone. Ideal for musician. $350. Terms. Youell Storage, 913 So. Olive St.

KNABE PARLOR GRAND AMPICO. Complete. Bench, pad and rolls, like new. Cost $3700. Sacrifice. Wilshire STORAGE CO., 122 SO. WESTERN.

A. B. CHASE grand, $400. Mechanically perfect. Terms. WURLITZER, 816 S. BROADWAY. FAber 4011. OPEN NIGHTS.

BUY YOUR PIANOS AND RADIOS ON OUR RENTAL PLAN, 4TH FLOOR **May Co. Music Dept.**

PAY $17 storage charge, bungalow piano, and it's yours. One $21 due, to close account. Rents $1 month up. Open nights. 864 S. Main. VA. 6252.

CHICKERING ART GRAND, $375. Mahogany, parlor, used. WILSHIRE STORAGE CO., 122 SO. WESTERN.

BRAMBACH BABY GRAND, $190. Steinway, $575, used. WILSHIRE STORAGE CO., 122 SO. WESTERN.

USED Excelsior Piano Accordeon, white baby grand model, cost $550, sell for $450. Phone OL. 6954.

FISCHER Baby Grand Colonial, fine condition, $450, used. Terms. Musical Storage, 913 So. Olive St.

BUNGALOW piano, slightly used, $85. Sell or rent. $1 week. 140 SO. BROADWAY.

$2175 AMPICO GRAND $750. Little used, rolls, bench. Wilshire STORAGE CO., 122 SO. WESTERN.

STEINWAY GRAND PIANO, $575. Fine carved. Used. WILSHIRE STORAGE CO., 122 SO. WESTERN.

BEAUTIFUL Kimball grand, perfect condition, wonderful tone, no dealers. WA. 8570. 400 S. St. Andrews.

SACRIFICE Chickering Ampico parlor grand, must sell. 935 Westchester Pl.

MUSICAL INSTRUMENTS— Sale and Exchange —31

GRAND SPECIALS
New and used—Demonstrators and exchanged. Here are a few:
HAZELTON medium size, was $1150, now $850.
WEBER large size, was $1500, now $795.
STEINWAY medium size, reduced $600.
DAVENPORT and TRACEY baby grand, $345.
ESTEY GRAND, period, ½ price.
AMPICO SPECIALS
CHICKERING GRAND AMPICO, was $3050, now $1400.
CHICKERING GRAND AMPICO, was $3650, now $1250.
KNABE AMPICO, modern, was $4100, now $1450.
Many others, all prices and makes. 25 Ampico rolls included with each. TERMS AS LOW AS $10. 2½ YEARS TO PAY.
Richardson Music Co. 730 W. 7TH ST.

EXTRA SPECIAL—A real opportunity, three used Ampico uprights, including one Knabe away below cost.

BALANCE ON CONTRACT. Beautiful used Mehlin grand, second size. This superior instrument one-half original price.

BALDWIN WELTY USED GRAND, second size, at one-third regular price, like new.

Fitzgerald Music Co. 729 S. Hill St. TRinity 7211.

HENRY F. MILLER CONCERT GRAND $850
In splendid condition, and a bargain! Used Steinway, Weber, Kurtzmann, Steinert, Krakauer grands at substantial discounts.
WAREHOUSE 15th & Los Angeles Sts. VA. 1241.

PIANO BARGAINS GRANDS AND UPRIGHTS
Mozart ....$89—Emerson $98
Chickering—Bungalow $165
Kimball—$165. Story & Clark—$145
Mason & Hamlin, small size $235
Steinway, small—Perfect $445
Also Knabe, Gulbransen, Fischer—Many others. Bargains. Easy Terms. OPEN EVENINGS
MARTIN MUSIC CO., 734 S. Hill st.

UPRIGHT, $48. GRAND, $250. Also Knabe, Kranich & Bach grands, little used. See Smith, Bekins Storage Bldg., 4176 W. PICO.

PIANOS RENTED, SOLD, 50c week. Free delivery plan. VE. 7703. S. W. Starr Piano Co., 3201 W. 54th St.

USED King trumpet, gold plated, like new, in fine case, cost $160, bargain at $90. Phone OL. 6954.

A. B. CHASE GRAND, FINE CONDITION. SACRIFICE. OX. 2440.

VIOLINS, 1 full size, and 1 ¾ size, sell cheap. 6301 W. 6TH ST.

LADY must sell grand piano, $240. 2224 Crenshaw.

BABY grand, $295; Steinway, $275. Terms. Weeks Storage, 2762 W. Pico.

STEINWAY Grand, latest style, like new, big bargain. OX. 9709.

STEINWAY, small size, $125. Used. Inquire Youell Storage, 913 S. Olive.

PIANOS, organs, machines, buy, sell, rent $1 up. 1156 S. Main. WE. 0943.

For Rent —31-A

RENTAL PIANOS GRANDS and UPRIGHTS $4 PER MONTH and up
Richardson Music Co. 730 W. 7TH STREET Just West of Robinson's.

BIG stock, new, used, baby grand, upright and player pianos. Free delivery plan. VE. 7703. Open nights.

Pianos Rented 50c Week
S. W. Starr Piano Co., 3201 W. 54th.

PIANOS rented $1 month up. Players $3 month up, grands $5 month up. Free delivery on period rental plan. Rent applied on buy later if desired. DANZ, 911 South Hill. VA. 8151.

$1 A month up rents a piano. Baby grands, $6 month up. Free cartage; period plan, all rent paid will apply on later purchase. Evenings until 9. Warehouse, 1234 S. Main, TR. 7216.

NEW grands, upright pianos rented. Lowest rates. Rent applies on purchase later. WURLITZER, 816 S. BROADWAY. FAber 4011.

OVER 100 PIANOS FOR RENT. Low as $1 month, Players $2, Grand $5. Rental applied on purchase. Cartage free. Storage. 913 S. OLIVE.

GOOD RENTAL PIANOS $4 A MONTH UP BIRKEL MUSIC CO. 446 South Broadway. VA. 1241

RENT a piano. Grand, uprights, players. Save you money, as low as $4 per month. PLATT, 632 S. BROADWAY. Open nights till 9. TR. 3171

PIANOS for rent, any style. Low monthly rental. Southern California Music Co., 806 S. Broadway. VA. 2221

Wanted —31-W

WILL PAY CASH for high-grade used grands. Ask for MR. HEINTZE. TRinity 7211.

RELIABLE person will store piano for use. 391 W. Central, Sierra Madre.

CASH for uprights and grand pianos, radios. RE.5607. Evenings OR.9663

RADIOS—EQUIPMENT— For Sale, Exchange, Etc. —37

AUCTION RADIOS Tuesday, 1:30 P.M.
2520 SO. CATALINA ST., ONE BLOCK WEST OF VERMONT, corner ADAMS. Approximately 100 used or repossessed radios to be offered at auction. Positively nothing to be held back. All goes to the highest bidder. Come get them at your own price. Unusual opportunities for dealers. We repeat again, absolutely none reserved. Everything will be sold. W. D. HAMMAND, Auctioneer.
Remember Oct. 14, 1:30

BARGAINS IN NEW AND USED RADIOS AND PHONOGRAPHS MANY MAKES—Prices from $20 up. VICTOR, BRUNSWICK, R.C.A., ATWATER KENT, ZENITH, MAJESTIC. SOLD OR RENTED
Richardson Music Co. 730 W. 7TH ST. JUST WEST OF ROBINSON'S

$1 RADIO SALE All-electric, $10 up. Majestic, Victor, Grebe; Atwater Kent, Radiola, Kolster, Philco—floor samples, demonstrators, guaranteed, $1 down, balance long time pay plan. Radios rented $1 month. Apply buy later. Open nights, 864 S. Main. VA. 6252.

ALMOST BRAND NEW ALL-ELECTRIC 10-TUBE RADIO. UNSURPASSED TONE. MAGNIFICENT CONSOLE. SACRIFICE FOR ONLY $39 CASH. 2526 S. CATALINA.

SUPER electrodyne all-electric radio, like new; elegant cabinet golden tone, should bring $125. Will take $39 cash. 2629 S. VERMONT.

RADIOS FOR RENT All electric, $3 and up per month. Rental can be applied on rental price later. S. Cal. Radio Co. EX.1141

RADIO service, $1 call, work guaranteed. Southern California Radio Co., oldest exclusive radio company in Los Angeles. EX. 1161.

STROMBERG-CARLSON RADIO. 48-hour free trial. Will trade. FA.1872 Stromberg-Carlson Agency

MACHINERY, ALL KINDS— Sale and Exchange —32

"MEYER MEANS MACHINERY" Headquarters for PEXTO Tinners' Tools, Punch Presses, Shears, Sheet and Plate Machinery. MACHINE TOOLS MEYER MACHINERY CO. Sheet-Metal Production Engineers 1939 Santa Fe Ave. VA. 3782

AUTOMATIC lathes, mortisers, shaper, belt and drum sanders, table and cut-off saws, stickers, clamps and miscellaneous machinery, office and mill equipment of the Independent Furniture Manufacturing Co., 1617 S. McGarry. WE. 0520 or VE. 9256.

SHEET metal tools for sale, 10-ft. steel brake, 14-gauge 8-ft. cast iron brake, 18-gauge and other sheet metal small tools. Finn Brothers Pipe and Steel Works, 1318 N. Spring, CA.0388

ALL kinds and sizes of pipes and casing, new and used. Valves and fittings for all purposes. Write, phone or call ADAMS PIPE WORKS, 2025 Bay st. TU. 4361. VA. 0113.

FOR SALE—No. 27 Steam Star Drilling Rig, tools, lines and portable boiler complete. E. W. MANEY, 922 Molino ave., Long Beach. Phone 86426.

WELDING and cutting outfit, never used, sacrifice for cash. 121 S. Jackson St., Glendale. Doug. 2384-W

REWIND, rebuild, electric motors. LITTLEJOHN REULAND CORP. 2655 Santa Fe ave. JE. 5255.

AIR compressors and paint sprayers, $25, $48, $68, $95, $125. Some tire and garage equipment. 110 E. 11TH.

AIR COMPRESSOR BARGAINS. NEW, U. S. EQUIPMENT CO. Used. 501 W. WASHINGTON. WE. 2202.

NEW AND USED MACHINERY for machine shop, sheet metal and woodworking shops. 409 E. 3rd. FA. 3977.

USED MACHINE TOOLS AT special low prices. MODERN Machinery and Supply Co., 470 E. 3rd.

PALMER GIVEN CO. Used machine tools. 2014 Santa Fe.

ELECTRIC MOTOR SHOP Buy, sell, exchange. 210 E. 3rd st. VA. 8876.

MACHINE TOOL BARGAINS Palmer Machine Works, 736 Towne.

Tractors, Farm Implements—32-T

KINKAID hand tractor, 2½-horsepower, with disk plow and mower. Near new. 3812 So. Baldwin ave., Arcadia.

WANT tractor, large wheel or track layer, private party. AT. 0828.

MISCELLANEOUS— For Sale —33

BUTCHERS' SUPPLIES Refrigerators, display cases, meat blocks, cutting tables, etc. SOUTHWESTERN BUTCHERS' SUPPLY CO., 50th and Long Beach Ave.

BATHTUB, $15; toilets, $8; wallbasins, $4; sinks, $2; trays, $5; automatic water heaters, $10; heaters, $5; boilers, $4. 204 W. MANCHESTER AVE. TH. 6296.

PARTIALLY burned house, plumbing fixtures, doors, sash, windows, garage doors for sale. WE.2988; CR 8665, Sunday.

HOOVER sweeper, $19. Enamel tub washer, used only 6 weeks, ½ price, $59. 3217 W. WASHINGTON.

DRIED figs, prunes, raisins from our San Joaquin Valley ranch, attractive prices. 2050 E. 38th st. AX. 9211.

WE RENT CHAIRS Dishes, 5000 folding chairs, tables. Lou Skeels, 1912 S. Main. WE. 2875

ELECTRIC washers, portable with dryer, $52.50. Used machines, $35 and up. Terms to suit. 928 W. 7. TR.7518

$10,000 LIBRARY rare and choice autograph first editions, for $1000. Address G, box 156, Times Office.

BUILDING materials. Easy payments. CANE BUILDING SUPPLY 329 E. 9th. Corner Maple. TR. 7943

SCOTT'S asphalt roof paints, shingle and paper, 50c a gallon. Scott the Roofer, 1336 Maple ave. WE. 4673

HOFFMAN PRESS, LIKE NEW. $225 924 W. 2ND ST.

MAYTAG WASHER, SLIGHTLY USED, ALSO IRONER, $40. LA. 8486.

400 OPERA chairs, part upholstered. Sacrifice for cash. Owner. VA. 6563

WHEEL chair, practically new, very reasonable. Call CH. 5923.

NORMALIZER reducing machine, nearly new; cost $175, sell $100. EX. 7927.

EASY washer, splendid shape, $30. 2517 Whittier Blvd. AN. 2583.

ICE BOX, 6x8x10, $50. 414 East 36th st. OWNER. UN. 0446.

DUCO PAINT SPRAY OUTFIT. CHEAP FOR CASH. GR. 7526.

6x12 SNOOKER, good as new, full equipment. 2104 MAPLE AVE.

LIGHT, heavy, firewood, $3 load delivered. 1206 E Slauson. HU. 7639.

BUILDER'S TRANSIT, A-1 CONDITION. PHONE OX. 4787

ELECTRIC WASHER AND IRONER, NEARLY NEW. TH. 0050.

Office, Store Equipment —33-A

SHOWCASE BARGAINS
SEE THIS WEEK'S SPECIALS YOU SAVE ABOUT 50% ON: SHOWCASES, FIXTURES, SODA FOUNTAINS, REBUILT TO LOOK LIKE NEW. IMMENSE STOCK. MAKE YOUR SELECTION NOW.
USED FIXTURE DEPARTMENT **Weber Showcase & Fixture Co., Inc.** 330 S. LOS ANGELES. AD. 3121.

STORE FIXTURES
Grocery, butcher, restaurant equipment of every description. "Davis Has It." New, renewed and bankrupt. We manufacture. Easy terms. Free parking. Davis Store Fixture Exchange, 1349 S. Main. WE. 9059.

Office Furniture, Safes
Largest stock on coast, new and used desks, chairs, safes, files. Many closeouts at ½ price. We rent one chair to an office full. MILLER DESK & SAFE CO., 221 W. 2nd st.

Desks, Office Furniture
3 CARS FACTORY SECONDS
50 4-section steel files, $17.50
50 walnut and mahogany desks, $25
WE RENT DESKS, FILES, SAFES. 236 S. Spring. Security. MU. 9508.

SHOWCASES, SODA FOUNTAINS, FIXTURES, OFFICE PARTITIONS. IMMENSE STOCK PRICED RIGHT. WEBER SHOWCASE & FIXTURE CO., 316-30 SO. LOS ANGELES ST. PHONE HU. 0460.

STEAM table, five holes, complete, special, $19.25. Also used steam tables at bargain prices. California Restaurant Equipment Co., 380 South Los Angeles street.

COMPLETE OFFICE EQUIPMENT WHOLESALE AND RETAIL SPECIAL DESK BARGAINS NOW AT ACTUAL COST 400 SO. LOS ANGELES ST.

CAFE fixtures, store equipment, used counters, stools, registers, ranges, steam tables, terms. Calif. Store Fixture Co., 763 S. Los Angeles. FA.4052

NEW and USED OFFICE FURNITURE **HALSTEAD DESK CO.** 935 SO. OLIVE ST. TU. 9068.

DESKS, SAFES, CHAIRS, LOCKERS. We buy, sell, rent desks and files. LOU SKEELS, 1912 S. Main. WE.2875

WAREHOUSE bargains, desks, chairs, tables, files, over 200 sectional bookcases. Roy's Transfer, 109 S. Spring

USED office furniture, buy, sell, rent typewriters. Western Office Furniture Co., 966 S. Hill. FA. 3793 and 96

USED DESKS and chairs at prices you are willing to pay. Come to 1200 SO. GRAND AVE. WE. 7271.

WHERE BARGAINS REIGN OFFICE EQUIPMENT Los Angeles Desk Co., 848 So. Hill.

DESK, double front oak, stenographer's chair, safe, Kardex cabinet and other pieces. WA. 0214.

FIREPROOF office safe, good as new. 400 SOUTH LOS ANGELES ST.

USED OFFICE FURNITURE 631 S. Spring, 3rd floor. VA. 5305.

SAFES, DESKS, NEW AND USED. SHEALY SAFE CO., 944 S. MAIN.

CASH REGISTER BARGAINS, all sizes. Easy terms. 214 E. 9th. VA.9221

Typewriters, Adding Machines —33-B

TYPEWRITER HEADQUARTERS to choose from. ALL MAKES, ALL PRICES. New and used portables. Easy terms if desired.
TYPEWRITERS rented 3 months $5. Free city delivery. To save money, see us before buying. California Typewriter Exchange 258 S. Broadway. MU.1910. MU.3704

REMINGTONS rented, repaired. Students' rentals, 3 months $5. Remington Rand Business Service. 1200 S. Grand Ave. WE. 7271

ADDING, book-keeping machines and typewriters, bought, sold, exchanged. Los Angeles Adding Machine Co. 917½ S. Broadway. TU. 6294

CORONA $17.50. Royal $35. Underwood $27. 208 W. 2nd st. VA. 9938.

UNDERWOODS, 3 months $6, free delivery and repairs. FI. 1122.

Clothing, Furs, Etc. —33-D

GENUINE beige squirrel coat, new, $175. Others. Real silver fox, $85. Expert fur remodeling. Open evenings Sukin, 339 S. Western. EX. 2433.

DRESS and art shop buys, sells smart clothing. 1620 W. 6th st. DR. 1935.

MAN'S navy cheviot suit, size 18. Like new. Man's leather riding boots, size 9, cheap. HE. 8271.

LADY'S winter coat, brown, size 30; fur trimmed, worn twice, cost $150; sell $50. 736 S. Lake. EX. 6428.

SEAL coat, large, fine condition, other furs, no dealers. WA. 8570.

WONDERFUL values in used garments. Cinderella Shop. 5414 Santa Monica.

DOCTOR'S complete wardrobe, size 42-44. Like new. Sacrifice. VE. 0905.

GOWNS, coats, fur coat, size 36-40. Private parties only. WH. 4426.

FUR coat, large size, bargain. Address G, box 158, Times Office.

Jewelry, Diamonds —33-E

LADY sacrifice diamond ring, cheap. $80, cost $250. WA. 1843.

2 BLUE white diamonds, carat each. Address G, box 238, Times Office.

DIAMONDS, perfect, half price. Kusel. 407 Stimson Bldg., 3rd and Spring.

Antiques, Art Goods —33-F

ANTIQUES, furniture, rugs, china, etc. No dealers. WA. 8570.

Cameras, Supplies —33-H

CASH PAID FOR CAMERAS PETERSON'S CAMERA EXCHANGE 356 S. BROADWAY, 3RD FLOOR.

Lumber, Building Materials—33-K

STAR WRECKING CO. **CLOSING OUT SALE** WE QUIT BUSINESS BIG SALE NOW GOING ON New and used lumber, all kinds of building material, plumbing fixtures, doors, windows and paints. STAR WRECKING CO., 930 E. 9TH ST.

USED lumber, pipe, fittings, tubs, sinks, etc. Cheapest prices in town. We deliver. L. A. Wrecking Co., 810 E. 9th. Open Sunday. Overstocked

SPECIAL Lumber Sale—2x4 8' to 20' $10 M. Goodman, 870 N. Mission Rd

Houses to Be Moved —33-V

Such Bargains!!!
FOUR 4-ROOM HOUSES, $400 EACH. 6-ROOM HOUSE $500.
This Price
Includes moving house to your lot. Southwest corner N. Spring and Ave. 18.

FOR sale or trade, four 1-room bungalows, used 1 year as school classrooms. No plumbing. Phone Capt. Triggs. HO. 2191. 637 N. Wilcox.

FOR sale, to move or wreck, 8-room hollow-stone house, make offer. 6125 Malabar st., Huntington Park. Phone Neighardt; JE. 9203.

TO be moved off lot at once, 12-room 2-story frame residence, size 50x52. TRinity 7347.

HOUSE and garages, $100. 655 W. 36th Place. Ph. LAfayette 9890.

HOUSE TO BE MOVED, 3043 Wilshire Blvd. GROSS, TR. 7471.

WANTED— Miscellaneous —34

We Pay Cash in 3 Hours FOR RESTAURANT FIXTURES J. J. SUGARMAN & CO. LTD. 415 E. 9TH ST. VA. 2391.

OFFICE and restaurant equipment. Wanted for cash. HUmbolt 5011.

WANTED— Miscellaneous —34

BOOKS BOUGHT HOLMES BOOK CO. 814 WEST 6TH ST. PHONE TR. 2285

Clothing, Furs Discarded—34-A

WE pay most for clothing, tools of all kinds, guns, sporting goods, trunks. Kisner, 260 E. 5th st. MA. 4474.

MEN'S clothing, highest prices paid. Sam Reichlin, 123 W. 2nd. MA. 6534.

Diamonds, Jewelry —34-B

DIAMONDS, pearls, gold, silverware and other articles wanted. Top Prices Paid. MARKWELL & CO. 707 S. HILL, SUITE 505. TU. 9291.

DIAMONDS, JEWELRY BOUGHT Highest prices. No delay. W. H. KLEIN 508 Loew State Bldg., 7th-Broadway

CASH for diamonds and gold. Karl Zack Co. 715 Foreman Bldg. VA.9705

SWAPS— All Sorts —36

ACRES, 20, Oregon timber. Value $1000. Trade for house or duplex equity, auto or what? Write Jene Welsh, 1515 Trolley Way, Venice, Cal.

ACREAGE, clear, to exchange for your house or lot equity. Assume back payments. 633 W. 9th. TU. 8855.

ACRES, 10, clear, and lot San Diego. Want bungalow equity. DR. 2878.

ACRES, 5, $100 total, clear, near Indio. Want good radio. CR. 5203.

ACRES, 2, clear, Imperial, for furniture. NO.5421 evenings. Mon., OL.5323

AUTO, clear, Stearns-Knight, for 2 years' rent 6-room house. S.W. VE. 3757.

AUTOS, 30-day guarantee, radio, diamond ring or furniture as down payment. WE. 1946.

AUTO—Stearns-Knight, Marmon sedan or Lincoln phaeton. Swap for what have you? 1350 S. Figueroa.

AUTO, lots, want house equity or gas station. Owner. HE. 9267.

CABIN, close in, clear. Want light late model auto. RO. 1591.

CABIN site, Big Bear. Cost $650, for late Ford coupe. RO. 4768.

DENTISTRY for rent furnished house or flat, or what? EX. 8434.

DUPLEX, new, 2718 Magnolia, Long Beach. Sell, trade or rent. GR.3884.

ELECTRIC supplies and appliances, $1200 stock and fixtures clear. Will trade. 4491 WHITTIER BLVD.

EQUITY 1930 Buick 6 sedan. A-1 shape, for small car, diamond or what? Address H, box 88, Times Office.

FORD model T touring, run less ten thousand miles, for what? Address E, box 331, Times Branch.

FORD Model A '29 sedan for stock, clear or on margin. TU. 5106.

FURNITURE, beautiful ½ tract cemetery, for cash or cigar stand, what? Address G, box 259, Times Branch.

GOLF course, 18-hole, for sale or trade for what? LA. 4059.

HORSES; 2 saddle horses, Shetland pony and fine 4-year-old work mule. What have you? Address Owner, Glenn Ranch, Calif.

LESSONS in candy making, chocolate dipping or made up chocolates in exchange for what? TU. 4156.

LOT—WALNUT TREES, TRADE FOR AUTO OR WHAT? DU. 1455.

LOT SACRIFICE FOR AUTO OR GOOD FURNITURE. OX. 9832.

LOTS, 2, clear, at Clear Lake, for late model light sedan. JE. 0478.

LOTS, San Diego oil lots for house equity or what? AT. 3728.

LOTS, small balance, easy payments, for house equity or what? 625 W. 9.

OIL stock, producing wells. Venice; want sedan, diamonds, radio. Address F, box 494, Times Branch.

OIL prospect lots in San Diego for what? 1649½ Shatto st. DR. 4880.

PACKARD '29 sedan, Lincoln sedan, Ruxton sedan, Stearns-Knight sedan. Take part trade. SEE MR. LESS. 640 S. Figueroa.

PAINTING and paperhanging for light roadster. MO. 19926.

PIANO. Grand or upright for new or used auto. See Ellis, Martin Music Co., 734 S. Hill.

PORTLAND homes for cheap lot equity. Address H, box 104, Times Office.

RADIO, brand new $300 9-tube machine for good auto. TH. 4960.

RADIO for combination bookkeeping-typing desk, chair and files. WE.9232

RENT of 3-room furnished flat, man and wife, for paint, paper, labor. Address H, box 79, Times Office.

RENT of modern apartment for good carpets and overstuffed. MI. 4637.

RENT—Furnished house or apartment. Close in. Trade for auto. OX. 9832

SHOTGUN, 12-gauge double barrel, Hammerless, for what? Address E, box 457, Times Branch.

STUCCO bungalow, 1 mortgage guarantee loan. $3300 at 6%. OR. 2673

TRUST DEED—WANT CAR $712 on 5-room bungalow, Stephens & Co., 461 N. Western. HE. 8207.

TUXEDO suit, size 42, worn once. Want buffet or what? GR. 5705.

SWAP for 2 lots, 7-room new extra good bungalow. Open. See it at 3801 Butler St., west of Culver City. Loan $3200. Drilling for oil now. F. W. Crairncross, CApitol 6217.

2 LOTS, clear, in Torrance. Paved street. Trade for truck, soda fountain to move, or what? F. W. Joers, 175 So. Mansfield. OR. 2317.

BEAUTIFUL Baker 8-piece walnut dining set, cost $365; want rugs or bedroom suite. WH. 2356, WY. 5702.

10-ROOM house; furnished, for boarding or restaurant; could rent. Submit. MU. 1082.

WANT Venice oil royalties for lot in heart of Hollywood. L. B. Marlatt, 2040 Glencoe Way. GL. 7087.

TAP dancing, clog, buck, special stage course, value $250, by professional teacher, for what? DR. 9109.

TRADE your hard-to-carry equities for clear lots or acreage. 1292 Sunset Blvd.

$3300 SEDAN, clear, want house, 1 paper, take outside Los Angeles. Owner, 1243 N. Cherokee. HE. 7613.

WILL trade good securities for your equity in late model sedan. Address E, box 472, Times Branch.

2½ ACRES oranges, San Fernando, will trade $3500 equity for late model car or what? WH. 3890.

40 acres clear, Colo., irrigated. Owner. For car, diamonds or clear lot. Address H, box 108, Times Office.

INTEREST in Venice well now drilling for late model 6 sedan. Must be in A-1 condition. OX. 0533.

DOUBLE 8-room, Hollywood. Rent $80. Trade for auto, diamonds, trust deed. 9116 W. PICO. OX. 0535.

WILL trade clear property for sign painting, etc. Phone week day, a.m. at WEstmore 6169.

HAVE you a clear lot and little cash for equity in income on Vernon near Broadway? AX. 3697.

$350 BUSINESS course for printing, decorating, signs, what? Viner, 605 W. 7TH ST.

CLEAR lot as payment on 4-room house, vicinity 92nd st. and Avalon. Address G, box 26, Times Office.

WILL sacrifice my equity $1500, in modern home, ½ acre, for good used car. Phone Alhambra 7971.

$100 CASH. Want good furniture, twin beds. FA. 3518. Mackle.

WHAT have you with part cash for house painting? WYoming 9448.

CAN swap off your equity. Blaustein, 306 Lissner Bldg.

BEAUTIFUL crossed fox scarf, large, for mulberry-toned rug. GR. 6083.

$1000 EQUITY, Eastside corner, $200 for anything. Miss Wolf. HE. 6819.

$750 house equity for diamond, clear auto or what? VErmont 9071.

NEED fixtures to equip new rug store in exchange for clear land. GA.1304

$400 EQUITY, San Diego lot, residential, for ? $150 value. Arcadia 2359.

CLEAR lot, Topanga Canyon, for auto, radio or what? Phone TU. 1948.

CLEAR lots $350 to $2000. Want late car or house. GL. 1810.

WHAT have you worth $1000 for 5 acres near Calabasas. MU. 0570.

CLEAR and cash for flats, apartment, duplex home. MU. 2908.

4.7 ACRES, Sacramento, equity $1500, for car or what? AX. 3913.

VIEW lot, Broadway Heights. Want car or house equity. TWinoaks 1679.

SMALL rustic house, clear, $4200. Car, lot, ? 1st payment. AL.2457. AL.3092.

CLEAR ½ acre or more San Fernando Valley; trade. GL. 9402.

CLEAR house for good land or what? Sam Schachter, 819 Santee.

CLEAR lot, trade for hard-to-carry equity. West side. AN. 8540.

WANT good '29, '30 light closed car for equally good dentistry. FI. 4271.

SEE me for all kinds of trades. O. R. Dye, 629 Grosse Bldg. VA.8763

LIVING-room suite, rug, for piano or what? 2364 Glenada, Montrose.

BEAUTIFUL Russian wolfhound, pedigreed, for piano or ? MO. 19894

5 rooms, equity $700. Price $1850, for what? 1849½ Shatto st. DR. 4880.

¾ bed, heaters, dressers, etc. Want overstuffed, electric radio. MI.4637

LIVE STOCK, CATTLE— Horses, Mules, Etc. —43

AUCTION Saturday, October 18, 1 p.m. 2027-2031 East 25th St. Los Angeles.
A genuine closing-out Auction Sale of FIFTY HEAD of high-class mules, 4 to 9 years old, weight 1150 to 1500 pounds. Owner, Mr. J. L. Gold, retiring from business. They are all well broken, gentle, fat, slick, well mated and perfect in color. Inspection daily. COL. C. F. CALHOUN & CO., Inc. Auctioneers. AX. 3889. Col. Sam Watkins, assistant.

FOR SALE, good 1500-lb. work horse. Call 3614 Council st. OL. 9848.

POULTRY, DUCKS, GEESE— Rabbits, Supplies, Etc. —44

2000 RHODE ISLAND BABY CHICKS 15c WHILE THEY LAST. REDWING HATCHERY 2046 E. Florence. LA. 6893.

WANTED POULTRY Highest prices paid. Call anywhere. CITY POULTRY, 2021 S. Hope. AT. 6263.

POULTRY, DUCKS, GEESE— Rabbits, Supplies, Etc. —44

1100 WHITE leghorn pullets, 5½ months old. J. I. Luther, 10835 Roscoe Blvd., Roscoe. Burbank 8729-M-1

RED chicks today. Goddard Hatchery, 17601 S. NORMANDIE, Gardena.

PETS AND SUPPLIES— For Sale, Exchange, Wanted

Birds —46-A

VARIOUS Fancy and Game Birds. AT BARGAIN PRICES. PEACOCKS, PHEASANTS, QUAIL, PARTRIDGES, PIGEONS, DOVES, WOOD DUCK, MANDARINS, CRANES, BLACK AND WHITE SWANS, PARROTS, McCAWS, COCKATEEL. All kinds of Fancy Bantams. BEAR, DEER, WILD BOARS. See our Birds and get our prices before buying elsewhere. Aviaries open Sunday. 1355 N. CENTRAL AVE., Glendale.

WANTED—Parakeets and finches. Bird Wonderland, 15640 Ventura Blvd.

ALL varieties of birds, sale or trade. 11459 S. VERMONT. TH. 9272.

WILL pay cash for talking parrot. 636 S. WESTERN AVE.

Dogs —46-C

BOSTON puppies, beautifully marked. 6 weeks. 10509 S. BUDLONG.

COLLIES—Beginning Sunday afternoon, Mrs. P. H. Greer's beautiful pups will be at 400 N. Las Palmas, city; also at Perrel Kennels, Calabasas. ORegon 3590 or OXford 0379.

ENGLISH bull, highly pedigreed, registered female, 3 years old, excellent breed dog. Call at K-9 Hospital, 436 San Fernando Road, L. A.

PEKINGESE stud, Montana Gold's Great Sung Dhir, tiny glorious flame red. Also for sale puppies and registered grown dogs. RO. 3257.

PEKINGESE lovely male pup, fine stock, $25. 1218 11th, Santa Monica

PEKINGESE, 9 months old, pedigreed. Worth $100; sell $25. WH. 0635.

WIRE HAIR FOX TERRIER PUPPIES 2970 Blanche, Pasadena. Colo. 1897.

MALE pups wanted. Hart's Seed Store, 331 N. Western. Phone HE. 2346.

HOUSES— For Sale

Miscellaneous —50

A SUN-BORN TYPE HOME FROM SOUTHERN SPAIN
9 rooms, 4 bedrooms, 3 baths. Located on hilltop lot, north of Wilshire Boulevard in Westwood Hills. Sweeping view in all directions. Living room has plank floors, beamed ceilings, studio windows, fireplace. Beautiful den, with paneled ceiling, real fireplace, book shelves, lavatory, etc. Master bedroom has sleeping porch, dressing room and tiled bath with circular shower. A masterpiece just completed. At $25,000, easy terms. Call MU. 4221, Station 30, or MO. 14401 evenings.

"OLD CHELSEA" MANOR $39,000 5 BEDROOMS—5 BATHS
12-room aristocratic half-timber home. Beamed living room 33 ft. long, bay window overlooks courtyard; massive fireplace, carved mantel; master bedroom 17x27; all baths full tiled in delightful colors; abundant dressing rooms and cedar closets; complete kitchen, petrium drainboard; electric fan vent, refrigerator; unit heat; maids' entrance on court; hospitable hall; perfectly appointed home. Miss Rader. HO. 7901.

LOOK AT WELLWORTH AVE. IN WESTWOOD HILLS.
Three beautiful Spanish exhibition homes, just completed. Every modern feature included. Pools, patios, tile entry halls, beamed ceilings, colored bath fixtures, ivory, orchid, etc. These homes are priced below the market and must be sold. See for yourself. Drive out Wilshire to Selby, turn south two blocks, east one-half block. 10730-33-40 Wellworth avenue. OX. 1039.

Windsor Square Estate 620 SO. IRVING BLVD. $55,000
This is foreclosure cost. Lot 150x170 to a 40-ft. alley. Strictly modern home, 11 rooms, 4 baths, like new. Full size tennis court. Drive by and judge this real bargain yourself. Call Mr. O'Hara.
KELLS & GRANT Wilshire at Western. DU. 3000

Hollywood Residence
Beautiful 7-room residence just at foot of Hollywood Hills. Tile roof. Large living room, fireplace, 3 bedrooms, 2 baths. Furnace heat. 2-car garage. Rents for $150 month. One mortgage $7500. Will sacrifice $10,000 equity for good clear "A" or "B" zone lot of $5000 value. Mr. Warren, DR. 2370.

LOW RAMBLING MEXICAN DWELLING SET IN GAY WALLED GARDEN ON LARGE CORNER, FOR $7850. 7 ROOMS, 3 master bedrooms, 2 tiled baths. Kitchen in colored tile, ample cupboard and drawer space. Electric refrigeration. Distinguished fixtures and decorations throughout. Double garage. Unit heat. Most convenient location. Call HO. 7904, Mrs. Dorsey.

FOR SALE—Attractive English home located on beautiful corner, 5 blocks from L. A. High School; 3 blocks from John Burroughs School; contains 7 rooms, 2 baths, room and bath over garage. Price $17,500. Will give attractive terms to substantial buyer. Open for inspection. 901 SO. TREMAINE AVE.

$8500 GENUINE SACRIFICE
Beautiful six-room Spanish bungalow, ideal surroundings, marvelous view, near schools, markets, 15 minutes downtown, 10 minutes to Hollywood or Glendale, $300 down, balance like rent. OL. 7700.

WINDSOR SQUARE
SACRIFICING this beautiful 2-story home for LESS THAN $14,000. The outstanding buy in the finest residential district in city. OWNER.
216 N. LUCERNE BLVD.

$1000 Cash, $60 Month
Sacrifice price, new 7-room hillside home, top of hill, Linda Vista Drive, Chevy Chase estates. Open. See sign. Loan Co., Douglas 3063 or tract office.

SAVE $2000
2-story Spanish stucco, 7 large rooms, 2 baths, furnace heat. Fine close-in location. Compare it with others. Owner and Builder, 4307 CRENSHAW BLVD. VErmont 5398.

FORECLOSED. Three new 5-room stucco bungalows, Culver City, each $3750, $250 cash, balance like rent. Also stucco duplex, $5000, same terms. Robert Jarvis, care M. B. Rapp, 1415 Montana Ave., Santa Monica. Phone 21112.

6-ROOM stucco residence, near La Brea, 4 bedrooms, 2 baths, unit heat, corner, 50x100, rental $100; price reduced to $12,500; owner, OR. 1166, evenings VE. 3750.

$400 CASH buys pretty 5-room home, Angeles Mesa. Balance $3800, payable $45 monthly including 7%. Lovely garden, fish ponds. Lot 55x130. A real bargain. Banks. WY.3164

MORTGAGE COMPANY HAS SEVERAL foreclosed homes. All modern stuccos in Westwood, Glendale, Southwest, Alhambra. Must be sold. Small down payment. MAdison 2291.

NON-RESIDENT wants best offer in next 10 days for house, 2818 8th Ave. Mortgage $2000, 3 years, submit for equity. Must sell. Paul P. Myers, box 322 La Verne. Phone 1992

6637 W. 5TH ST.
2-story Spanish home, positively best buy in vicinity. Must sell.

NEW 14-ROOM DUPLEX
In Beverly Hills, artistic ultra-modern. Will trade. Builder, OX. 5249.

8 DOUBLE apartment; also 24. Cochran near Wilshire. Underpriced. WH. 2314.

1822 WEST 78th st. $500 down. Bargain. 5-room beautiful place. TR. 0451.

$3900, $50 down, $35 month. 5 rooms, high, near Dayton and Cypress. New outside. Wonderful view. RI. 2529.

$5000, 6 and 4-room houses, big garage. Like new. Terms. 1242 Augusta st.

$250 CASH, full price only $2500 for 3-room house at 3824 Motor Drive, Culver City. MUtual 6151.

7 ROOMS, Palisades del Rey, rear round charm, new; $6000 loan, take stock part price. MURDOCK, FI.2134

2-STORY STUCCO, 7 ROOMS. 6348 Colgate. Wilshire-Fairfax. Sacrifice $13,000. CR. 6428.

5 ROOMS, $4600, terms, furniture given first party with $2200 cash, no dealers. 2903 S. ARLINGTON.

2-STORY, 10 rooms, 3 baths, $18,500 for quick sale. 2 blocks from Wilshire and Highland. DU. 1845.

WILL build to order a 9-room house in Beverly Hills. Small payment down, balance like rent. WH. 0511.

$15,500. APPRAISAL $22,000 My modern 12-room duplex, 821 N. Kenmore. Lot 60x172. Owner, WH.8903

$3950. NEW 6-room stucco, 3 bedrooms, $200 down. Owner, AN. 2250.

CHARMING small furnished home. Santa Monica. 26272 after Sunday.

631 WEST 21st St. Bargain. C Zone. 50x150. TR. 0451.

A REAL foreclosure bargain. For appointment, FA. 2333. Mr. Arthur.

7-ROOM bungalow, 1012 Tremaine. Way below cost. WH. 2314.

$5000, 6 and 4-room houses, big garage. Like new. Terms. 1242 Augusta st.

West and Northwest —50-A

9 ROOMS, $7500, $1000 DOWN. Lot 50x150. Ninth Ave. near Washington. 3766 W. Washington.

FOR sale, 7-room 2-story home 4 months old. I will sell this for less than the mortgage. VA. 0835.

MODERN 5-room boulevard corner, $2700 in Building and Loan; what for equity quick; 1132 Lomitas Dr.

6 ROOMS, 2 garages, close in, $5500. Terms. 1747 W. 22nd. RE. 5982.

ARCHITECT sacrifices 7-room, large lot, $7400. 1614 So. Highland.

NEW 7-room English, Beverly-Fairfax, cost $14,500. Want offer. OX. 0612.

8 rooms, 2-story, 2421 9th ave. Worth $15,000. Sell for $9500. EM. 1595.

HOUSES— For Sale

West and Northwest —50-A

SACRIFICE Wilshire-La Brea District
613 North Gardner avenue, 6 rooms, 3 bedrooms, billiard and gymnasium, hot house, tennis court, large basement, double garage, all modern conveniences, 2 large lots 50x135. Cost $17,500. Price $9500 net. GEORGE A. BRAY, 607 N. Gardner or 304 Pacific National Bldg.

NEW DUPLEX FORECLOSURE ONLY $1500 DOWN, BALANCE 7% WILSHIRE-FAIRFAX district, 6 rooms each, 4 garages. Total price $13,500. Hollywood Finance & Loan Co., 211 Taft Bldg., Hollywood.

WILSHIRE DUPLEX
14 rooms, 4 baths, unit heat, refrigeration, sanitas walls, mortgage $10,000, 7%. Will reduce from $25,000 to $17,000. $3000 handles. Owner, evenings GR. 5547.

BEST bargain in city. Must sell.
1501 HI POINT ST.
Beautiful 7-room corner. Owner, OX. 7680.

1643 S. Fairfax. A Steal
$10,500 Finest 7-room Spanish bungalow, Moreno Highlands. 3 bedrooms, 2 baths, unit heat, electric refrigeration, double garage, $500 cash, balance like rent. Actually worth $12,500. Call OLympia 4410.

$12,500 4 BEDROOMS, 2 BATHS Wilshire-Fairfax district. 8-room English stucco. Electric refrigeration, Sanitas walls, unit heat. 6733 Maryland Dr. WH. 3767.

HANCOCK PARK
New 7-room Spanish home, beautifully furnished. Will consider part trade. Phone Owner, WY. 1215.

FORECLOSURE on 7-room Spanish bungalow, electric refrigerator, strictly modern. $6600. Terms. 2171 Lennington, 1 block west of Beverly Glen Blvd. WE. 9620.

WEST SIDE SACRIFICE, 2-story, 10 rooms, 2 baths, gas furnace, on 2 beautiful lots, high ground. W car. Will consider trade. 1915 Westwood st. WH. 6939, EM. 5060.

146 N. Alta Vista
New 7-room bungalow, tile kitchen, colored tile baths. Latest features. Lot 50x154. A real home.

LUMBER COMPANY
Closing out, 9-room home, Hancock district, large lot. 396 N. Highland. Open. Make offer. OX 7866, WA 4145

8-ROOM colonial 2-story, 60-ft. lot, Buckingham Rd., near Washington. Sacrifice, $10,500, terms. EX. 1164. Nights, EM. 7062.

THIS IS A REAL BUY! Beautiful modern 6-room home, Highland Ave. near Pico. $7000. Sacrifice. Any reasonable terms. AT. 5902.

2 LOTS adjoining, each has modern bungalow, 1 4-room and 1 5-room. $6500 and $6200. 1 block north of Beverly Blvd. Call 2745 Glassell St.

$3850—$500 DOWN. New 5-room stucco, 2 large bedrooms, hand decorated walls, colored tile, real sacrifice. 4501 W. Adams. EM. 8008.

FORECLOSURE — 11-room residence, 1326 Westlake ave. Also 9-room residence, lot 96x146. B Zone. 326 W. 30th st. Owner, VA. 7876.

5-ROOM stucco, garage, basement, good view. 1518 Elevado street. Reduced to $4500. $500 down, balance easy. OL. 6715.

5-ROOM bungalow, west of Pico, $6500. Attractive, Sanitas, quarter-sawed floors, lot 50x170, fruit trees, double garage. See owner, 1546 Hi Point.

WILSHIRE Crest, 7-room English stucco. 2 baths, Frigidaire, unit heat, wired for electric range. $3500 down. 1185 Masselin Ave. WH. 4492.

320 N. SWEETZER, $12,500. Finest 7-room 2-bath home ever built in this district. Words can't describe it. Owner. OR. 9802.

ABOUT to lose six-room, new refrigeration, colored tile, bonds paid. $4950, $500 down. Owner, RO. 2230.

BUYER'S snap, $5300, new Spanish home, W. Pico, refrigeration. Take lot. Key 4030 W. Pico. OR. 9604.

WILL SELL my 10-room home at SACRIFICE. NEAR WILSHIRE, furnished or unfurnished. WH. 8581.

$500 down, new 5 bedroom, 2 bath stucco, 50 feet, Frigidaire, unit heat. A snap. 2226 Valentine. WH. 3471.

10-ROOM house, furnished, suitable boarding or restaurant. 155 N. Beaudry. Submit. MU. 1082.

$35 MONTH BUYS 2-FAMILY Little down. Nice, close-in location. One side rented, $30. AL. 5268.

BEVERLY-La Brea corner home, furnished, modern. Must sell, leaving city. $11,000. Easy terms. WA. 7482.

5-ROOM stucco, $3650, only $350 cash. 60-foot lot. Must raise cash. 5545 Smiley Dr. WH. 7092.

WILL SACRIFICE FOR CASH my furnished 10-room home, Windsor Blvd. Owner, WA. 6209 or TR. 6385.

5-ROOM modern stucco, double garage, Westwood district, foreclosure price $4500. $500 down. MA. 2291.

IDEAL; 5 rooms, 4 doors West Adams car. 2516 Longwood. RE. 3432.

A-1 5-room, Adams Hill. $3750. 1-3 cash. 2516 9th ave. Owner EM.1700.

$4350, $500 down. New 5-room bungalow. 50-ft. lot, easy terms. EM.4335

South and Southwest —50-B

Spanish Stucco A MARVEL $500 CASH HANDLES
5 large rooms and double garage. High level lot. Cathedral ceiling, pretty breakfast room; 2 large bedrooms; beautiful tile bath, shower. Payment $40 month includes all interest. Priced $3950. Looks like $6000. Phone JACK HORNER. WEstmore 0251; evenings, WEstmore 2042

DOUBLE bungalow, 5 rooms each side. 64th Place, near Western. Total price from owner $6500. $1000 down, pay balance out of rent, or move in one side and rent other side. Attractive house, about 18 months old, has rented steady for $75 per month to good tenants, never vacant. CHAS. B. GEDNEY, owner. 718 N. Elm Dr., Beverly Hills.

FORCED TO SELL
$11,000, 7-room home, beautifully redecorated, for
$5500
Open for inspection. Corner,
Harvard Blvd., 42nd Pl.

Angeles Mesa Homes—
4-5-6 and 7 rooms. $4800 to $7850. All improvements in, no assessments. Easy terms. Angeles Mesa Land Co., owners, 3660 W. Slauson. VE. 0110.

THINK OF THIS
Vernon near Vermont. 5 rooms, 48x147 to alley. C zone. Total price $5000. Easy terms. 7110 S. Vermont.

TODAY, cozy furnished 5-room home, double garage, 50-ft. lot, west of Vermont, only $3400. $400 down, $35 month. 8310½ S. Vermont. TH. 8107.

VERY FEW BARGAINS LIKE THIS 5-room modern, big lot, lawn, flowers, full price $3175. Terms. 9802 S. Spring St. Mr. Valley, FI. 5291.

A STEAL, 9 rooms, 420 W. 46th St. Easy double, 2 lots, o.k. for court. $7500, terms. Worth $12,000. MA. 3355, VE. 4808.

WONDERFUL BUY. Dandy 6-room house, small down payment, balance like rent. 1816 Exposition Blvd.

$100 down, $35 month, 5-room frame, newly decorated, 3 bedrooms, near car. 7501 S. BROADWAY.

NEW 7-room mansion. Electric refrigeration, large view lot. $3250, $45 over all. 8451 S. Western. TH. 7662.

6-ROOM home, clear, beautiful South Van Ness, $4000, closing estate. OR. 2235.

LOVELY 5 LARGE ROOMS, $3500. $500 cash, $35 month. All oak floors. Near car, 6812 Vermont. TH. 8429.

B ZONE CORNER BARGAIN near Western & Vernon, 7 rooms. Terms. Jertberg, FA. 2771, UN. 6211 p.m.

$150 DOWN, $15 month, $3000 equity for $800, 5-room stucco on 77th at 5th Ave. $3000 1st, 2½ years. MU.6260

2-Bedroom bungalow, clear. Furnished or not. Garage. Terms or exchange. Address GG, box 360, Times Branch

$4950, NEW 7-room beauty, electric refrigeration. Builder. TH. 7036.

6 ROOMS, double garage, $3900. $390 down, $35 month. 8324 S. Broadway.

5-ROOM stucco, garage, $3650, 40x120. $500 down. Owner. 6710 3rd Ave.

GOING East, must sell home, $4800 terms. Owner. 1321 W. 51ST ST.

B-Zone lot, bargain. 5 rooms, garage. 1465 W. 37th Place. UN. 4610.

$5950—NEW 7-room, 2 tile baths, nothing like it. 2051 W. 82nd st.

GOING east, 7-room home, $5950. Furniture, auto free. 1564 W. 45TH ST.

East and Southeast —50-G

SACRIFICE, my loss your gain. $5000 home for $3500. 5-room stucco. Victoria, South Gate.

$50 DOWN, $2950, 96th near Main, 4-room; owner, 834 N. Stanley. WY.7303

North and Northeast —50-F

$3150—10% down, 3 rooms, modern. 4332 Brunswick, near Griffith Park. TU. 5567 after 10, or DU. 0203.

$5500—NEW 5-room stucco, tile bath and sink, hardwood floors. Lot 50x127. 2252 Harwood. EM. 9112.

SPECULATORS investigate 3 houses. 6068 Springvale Dr., make offer.

HOLLYWOOD— For Sale, Exchange, Etc.

$5000—New stucco, small down payment, balance like rent. Go to 8848 Sunset, then 2 blocks south to 8818 Betty Way. OX. 9804.

HANCOCK PARK Owner leaving city offers 7-room stucco house, 3 baths, convenient to schools. 630 N. CHEROKEE AVE.

NEW 6-room Spanish, near 3rd and Fairfax. WY. 2314.

DOUBLE bungalow, trade equity for acreage in Southwest. WY. [illegible]

HOLLYWOOD—
For Sale, Exchange, Etc.

HOLLYWOOD FORECLOSURE SALE. BETWEEN HOLLYWOOD BLVD. AND FRANKLIN AVE. LOT 60x170. 3 BATHS. DOUBLE GARAGE. B ZONE. $19,500. TERMS. *SPINKS. 606 PERSHING SQUARE BLDG., TU. 2409.

IF you have the cash, I will sell at present bank appraisal my 8-room house, lot 50x150, located in good business section of Hollywood, near Western and Santa Monica Blvd. Zoned for apartments. No agents. Call after 7 p.m. GL. 2956.

NEW beautiful home, $35,000 value. Must be sold. 7 rooms, 3 bedrooms, 2 colored tile baths and maid's room and bath. Large lot, close to school and business section of Hollywood. Will consider good, clear lot up to $10,000. Owner, GL. 3846.

BEAUTIFUL Los Feliz home, completely furnished, must sacrifice, consider any reasonable offer. MO. 17655.

BEAUTIFUL Los Feliz residence at a bargain, owner compelled to sell. 8 rooms and 2 sleeping porches. 3 baths, hot water heat. MO. 18246.

FORECLOSURE—5-room Spanish, built to sell for $6500; can be bought for $4500. 620 N. Catalina, Magnolia Park. Call owner, VA. 0313.

$5500. 7-ROOM, 3 bedrooms, English stucco, fireplace, double garage, south front. OX. 5309, evening OX. 3954.

UNFURNISHED 6-studio apartment, best location. Income $8000. Owner sacrificing, leaving city. HE. 8457.

FIVE-ROOM HOME in fine condition, on Vista near Sunset. Worth $8000, but will consider offer. HO. 4784.

SACRIFICE, new, 2-story, 5 bedrooms, 10 minutes Hollywood Boulevard. $19,000. OX. 0612.

REAL HOME. Well built, 9 rooms, 2 baths, near car, bus, grade school, Hollywood High. Owner, GR. 7137.

NEW Spanish-Mediterranean, 8 rooms, hillside. 127 ft. frontage. GR. 7315.

BEVERLY HILLS—
For Sale, Exchange, Etc.

SPANISH HOME
Large living room and den, attractive dining room, cozy breakfast room, beautiful tiled kitchen, 4 master bedrooms and 3 baths, 2 maid's rooms and bath, extra lavatory. Give us the privilege of showing it to you.
GEORGE ELKINS CO.
433 N. Camden Dr. OX. 1127.

NEW ENGLISH HOME
Featuring beautifully paneled entrance, library and dining room, four master bedrooms. Every detail the finest. Brick exterior with slate roof. Frontage 125 ft. 807 N. LINDEN DR.
OWNER. OX. 2996.

604 N. SIERRA DR.
OXFORD 6171.

OPEN
ENGLISH HOME
GRanite 2244.

6-ROOM Spanish hillside, 3 bedrooms, 2 beautiful baths, large living room, fireplace, quaint dining room looking into gorgeous patio with waterfall. Wonderful shrubbery. A most complete home for $11,750. Terms. OX. 3701. OX. 1495.

714 N. Camden Dr.
$22,500.
7-room bungalow. Lot 80x195. Call Mr. Pollock.
HARRY H. KEM CO., LTD.
400 Camden Dr. OX. 1171.

JUST COMPLETED
7-room Spanish bungalow, 3 bedrooms, 2 baths, unit heat, Frigidaire, a beauty, only $10,500, easy terms.
NELLIE OF BEVERLY. CR. 5097.

706 Walden Drive
Will take all trade to mortgage. Open 1-5. Phone OXford 6151.

Special Buy by Owner
LOW PRICE AND GOOD TERMS
New 2-story Spanish home.
616 N. RODEO DRIVE.
Open 1 to 5. OX. 4914. OX. 4286.

A GIFT AT $7850
208 So. Carson Road, block south of Wilshire, 6-room stucco. Unapproachable value for district. Owner. OR. 4134.

FOR OUTSTANDING BUYS
The Frank Meline Co.
462 No. Canon Dr., Beverly Hills.
OXford 6171.

ONLY live spot on Wilshire Boulevard at $850 front ft. 42x140. Will take small payment down, balance 5 years. BARLOW, OX. 2401.

BEVERLY Hills sacrifice—Very choice income location. 60x122½ to alley, close to Wilshire. Must be sold. Price $6500. Owner. VE. 7420.

"BARGAINS IN GOOD HOMES"
Beverly Hills Realty Co.
400 Beverly Dr. OX. 6133.

MY Colonial home, furnished, just off Sunset, on one of the best Beverly thoroughfares, shown by appointment. GR. 1222.

GENUINE SACRIFICE
Double bungalow, $1500 cash. Full price $8500. Owner, OX. 2503-3104.

BEVERLY HILLS EXCHANGES
GEO. E. READ, INC.
Phone OXford 6171.

WANT Beverly Hills lot, north of Santa Monica, for Westwood lot north of Wilshire. OX. 9785.

SPANISH 7-room full of distinctive charm. $11,000. Worth $15,000. Terms. Owner. 261 S. La Peer Dr.

FOR RENT, 2-story Spanish, 4 bedrooms, Country Club district. Completely furnished. $200. OX. 0612.

BEVERLY Hills, 14-room duplex; $7500 1st mortgage, 7%; trade equity for clear house. BARLOW, OX. 2401.

$500 DOWN BUYS ATTRACTIVE 6-ROOM ENGLISH HOME. BALANCE LIKE RENT. OX. 9737.

WILSHIRE BOULEVARD
N.E. corner Wetherly, Beverly Hills. 100x150, cash or trade. OX. 4776.

2-STORY corner, 4 bedrooms, 4 baths. $16,000. 200 N. Elm Dr. Want offer. Open. OX. 0612.

BEVERLY Heights lot, paid $8300, to settle estate. $4700 cash. WH. 6750.

WESTWOOD HILLS—
For Sale, Exchange, Etc.

ROMANTIC—BUT SO PRACTICAL
7-ROOM ENGLISH STUCCO
$11,600
"You take no chance when it's built by Janss." We emphasize Heavy FOUNDATION on adequate footing; waterproof ROOF; generous WEATHERSTRIPPING on windows and French doors; ½" quarter-sawed floors; select tile; vitreous china in baths; General Electric refrigeration. "Telechron" clock; unit heat; profuse landscaping in rear yard; genuine quality; excellent taste in decorating; 3 big bedrooms, 2 tiled baths. Miss Rader, HO. 7901, evenings WA. 7662.

TO close estate am offering beautiful Westwood home, 10 rooms, 4 baths, large corner lot, at $12,000 less than surrounding properties. H. W. HAHN, 310 Grosse Bldg.

$1850 BUYS 7-room stucco, balance on terms, 3 bedrooms, unit heat, refrigeration. Modern. WA. 2114.

BEAUTIFUL new Spanish, 3-bedroom bungalow. Has everything. See 2120 PARNELL AVE., Westwood.

LOVELY 52-foot residential lot 4 blocks south Westwood Village. $3700. Owner, 3911 West 59th St.

RESIDENCE lot, 50x128, W. of Robertson near Wilshire. $3250. OX.7500

S.W. corner Pelham and Tennessee. $2650. Call GLadstone 4066.

GLENDALE—
For Sale, Exchange, Etc.

Almost An Acre!
NEW 2-STORY STUCCO
HAND-MADE RED TILE ROOF
3 TILE BATHS. UNIT HEAT
FIVE SLEEPING ROOMS
$14,750—EASY TERMS
BEAUTIFUL NEW STUCCO home on splendid east-front lot, among Glendale's finest homes, room for tennis court, swimming pool or avocado grove. NINE LARGE ROOMS, bedroom or den on first floor, tile bath, three large bedrooms, GLASS SUN ROOM, two tile baths, three balconies on 2nd floor. A real home in an ideal location. Convenient to schools and transportation. Never occupied.
Greenlaw Realty Co.
EXCLUSIVE AGENTS
149 SO. BRAND. DOUGLAS 9201.

ROSSMOYNE. New 2-story, 9 rooms, 4 bedrooms, 3 baths. Large lot. All the modern features. $12,500. Terms.
M. GANNON
With J. E. PETERS, Builder.
203 S. Brand. DO. 3030.

$25,000
Most ideal building site in Glendale. Just west of Central on Kenneth Road. 121x500. Will take exchange for part. Phone OL. 1332.

SEE us for the best buys in Glendale. Now is the time to buy a home at a bargain price.
G. O. RUSSELL & CO.
200 S. Brand. CA. 5303.

7-Room English—$5500
High, level lot 50x157. Sprinkling system. None better for the price. Shook Realty, 116 SO. BRAND.

SPANISH STUCCO $6650
3 bedrooms, 2 baths. Frigidaire. Furnace. RACE, 219½ So. Brand.

WILL sell lot in Glendale Manor for $200 strictly cash. Need money now. Lot cost $1000 four years ago. Phone RE. 4184 week days.

50-FT. lot, Highland ave. $1700. Two blocks Hoover high, grade schools, car line. CApitol 7030.

CHEVY CHASE LOT. $1200 cash, also Chevy Golf Club membership. Owner. 8428 Compton ave. LA. 1031.

GLENDALE—
For Sale, Exchange, Etc.

MY home in Glendale, northwest district, above Kenneth Road. Must be sold at once. 4 bedrooms, nursery and 3 baths, wonderful view. Bought new less than 2 years ago, will sell for $12,500. This is a real buy and will move quickly. Open for inspection. 1630 HIGHLAND AVE.

$12,500
Wonderful large bungalow, 3 large bedrooms, hardwood finish. Furnace heat. Big lot. Close to Broadway and Brand. Fine investment for future profit, as well as fine home. PHONE OL. 1332.

8-ROOM home, 2 baths, $9800. Gillespie Real Estate. WH. 8881.

PASADENA—
For Sale, Exchange, Etc.

ALTA CANYADA, to let, unusual 10-room country house, completely furnished, surrounded by oaks and pines, mountain view, 4 bedrooms, 2 sleeping porches, maid's room, 4 baths, gas furnace, open fireplace, garage, bus service to school, excellent climate for asthma or sinus. Rent $300 month, including water and care of garden. Phone RE. 4646.

6 ROOMS from owner, North Pasadena. 2051 Navarro avenue. $5500. Good neighborhood, attractive modern thousand feet elevation corner Montana street near schools, stores, transportation. Sell furnishings also.

BARGAIN LOT, LINDA VISTA AVE. 130x141. Corner, only $6300.
HOGAN CO., Sales and Rentals
379 E. Colorado St., Pasadena.
Ter. 2151. Established 20 years.

ALHAMBRA—
For Sale, Exchange, Etc.

BEST BUY THIS YEAR
Acre and half, close in on paved street, modern 5-room house, double garage with living room, sprinkling system, fountain and pool, shrubbery, 2 blocks to school, 5 blocks to business center, street frontage 248 feet; price $5350.
BALDWIN REALTY CO., INC.
20 S. First St. Phone 68 or 3386-M.

165 Feet Off E. Main
3-bedroom home, good condition. Price $5000. $1500 cash, balance $40 per month, including interest. Property and owner, 16 S. Cordova St. Phone 1933.

CHEAPEST 50-ft. lot on Great Valley Boulevard. Paving, lights, sewer PAID. $4000, terms. R. H. FRENCH CO., 121 E. Main. Phone 1425. Alhambra.

$100 DOWN. New 6-room stucco, balance your terms at 7%. TH. 7491.

5-ROOM house, easy terms. VA. 0055.

SAN MARINO—
For Sale, Exchange, Etc.

BEST buy in San Marino. Modern 6-room home, 3 bedrooms, splendid condition, on corner lot zoned for business. Frontage 130 ft. Conservative value $75 per foot. All for $10,500. Terms. A home and an investment. You will make some money on this corner. 2450 MISSION ST.

BY owner, new 8-room Spanish, 4 bedrooms, 3 tiled baths, one block from Los Angeles car service. Electric refrigeration, electric controlled furnaces, large living room, other rooms the same. Open. 2500 Cumberland Rd. Sterling 9028.

CITY LOTS AND LANDS—
For Sale —53

SOUNDS IMPOSSIBLE
50x130 level lot, highly restricted, surrounded by beautiful homes, near Rossmoyne district, at Oakmont Country Club. Valued $4000 for $1250 cash. Also $2000 smaller lot with double front, $650 cash. J. A. MARNEY, 216 Central Bldg. TR 5051.

SACRIFICE, income lot 100x130. Westwood, Fox Hills Dr. adjoining Fox Movietone studios, lot 150 feet from studio entrance, on high ground; wonderful view, convenient to university; Fox pay roll now over $200,000 monthly, soon to increase; big improvement slated, investigate. A real money maker. Owner. RO.8121

BUILDERS, ATTENTION
B zone lot on Orange Grove avenue, 55x140, $4950. Business lot on Fairfax, 50x100 to alley, $13,750. CALL OWNER, OR. 4704.

WESTWOOD HILLS
Here's another sweet one. High view residential lot. Highly restricted. 80x160, for $7250. Terms. Jamison, OX. 1137 or office, 10400 Beverly Boulevard.

BELIEVE IT OR NOT!
$750 cash buys $1900 city of Los Angeles lot, located in fine residential section on Buckler avenue, south of 63rd. Call after 6 p.m. TWin Oaks 7566.

BUNGALOW BUILDERS, ATTENTION!
I have one hundred lots free and clear. All improvements in. Must raise cash. You know what that means? Owner, 1300 So. Vermont. EX. 1281. Evenings, OR. 1512.

VERMONT AVENUE CORNER
100x110—$250 per foot.
Mr. Scoggins.
HAROLD G. FERGUSON CORP.
756 So. Spring St. MI. 9311.

Wilshire Blvd. Frontage
Mile west of Westwood. 50x150 to alley. $11,750. Best buy on Wilshire. MR. RILEY, OX. 1903.

FOR SALE—2½ acres on Robertson Boulevard, 232-foot frontage between Pico and National, opposite new high school site, $20,000. Address E, box 440, Times Branch.

JUST a few 25-ft. lots left on Florence Ave. between Vermont and Hoover. Price $2250 plus assessments. Terms. Geo. H. Peck, owner. WE. 6093. Ask for Mr. Hill.

DUPLEX lot near new John Marshall High school, improvements in, best rent section in city. $3200. Easy terms. OLympia 4709.

WIDE frontage view lot, zoned R-4, fine investment as well as ideal close-in home site. $1350. Owner. DR. 2694.

$3000—
Between Los Feliz and Sunset Blvds. Marvelous view lot, 60x173. Only $300 down, balance 3 years. OL.4709.

OWNER'S sacrifice lot, North Hollywood, 50x140. Improved, cost $1800. Will sell $750 cash. Need money immediately. Call CA. 7598.

FOR QUICK Sale. Apartment lot, 50x136; 637 N. Dillon st. $2000 cash, assume small mortgage, will throw in one oil lot.

80x130, CLYDE ST., close to W. Washington st. Corner on Venice Boulevard, 64x148, C zone. $2400, $15,000. WA. 2847.

DUPLEX lot overlooking John Marshall High School where rentals are in demand. $3000. Phone Owner, OL. 7700.

SACRIFICE 50x150 ft. residence income lot, 8 minutes to Hollywood. Owner, 10915 Fruitland Dr.

LOT, Silver Lake district, on Micheltorena street, near top of hills. Phone EX. 7954.

$5000 Lot For $3850
Wilshire-Fairfax tract. WY. 2156.

LOT foreclosure, near Pico and Robertson. 52x135, high ground, assessments paid. $1900. OX. 1808.

115x260 HILL TOP
IN BRENTWOOD. $7500
PHIL NORTON. VA. 7151.

CLOSING estate, $1000. 50x120 till lots; car 1 block; paved street. Echo Park-Baxter. OL. 7226. VA. 6812.

2 DUPLEX lots, Pico district, $2100 plus bonds. Loan of $7000 committed. McCarty. WY. 3115.

NEAR 3rd and La Brea. B zone. 50x164 5-10, $5000 net. With 10-year driveway. $5850 net. Owner. HE.2807

2 BUSINESS lots. Commercial street, Inglewood. Property across street already leased for oil. VE. 1268.

BARGAIN HUNTERS! BUILDERS! Crenshaw. B zone. This week only, $7700. 1910 Crenshaw Blvd. EM.8110

50-FT. B zone, N. Pico, $3150, assessments paid, will finance. Owner, OR. 8195.

Duplex Lot Wilshire
District $2200. Must sell OX. 2628.

60x155 APARTMENT lot, 1½ blocks to 7th or Vermont. Sacrifice for cash only. WE. 5506.

AWARD $10,469 soon paid on lot, all taken 10th st. widening. Will discount $2000 for cash. WH. 6750.

OWNER forced to sell 50 feet on La Brea between First and Third. Address E, box 325, Times Branch.

SACRIFICE equity in Vermont ave. business lot near Beverly. Best offer takes it. Owner. WA. 0613.

A REAL buy. A 92-ft. corner on Wilshire Boulevard at $300 ft. Halliwell, OX. 4803.

B ZONE 104x125 to alley, all or part. Westmoreland ave. 135 ft. south of W. 1st. Great Sacrifice. Cox. MU.0514

VIEW Park lot, near Vernon-Crenshaw. $3300. Terms. Owner.TW. 6857

CLEAR, Westlake, C zone, ripe for stores. Price $20,000. OR. 6819.

DUPLEX corner lot, 3rd and Mansfield, 60x135. Way below cost. WH. 2314.

HIGHLAND avenue lot, 55 ft. Owner will sacrifice for $7000. HE. 9308.

5 ACRES, Normandie avenue, $1600 an acre, terms. 8310½ S. VERMONT.

BARGAIN, lot on Grand avenue, cheap cash. MU. 5712. MR. DONOVAN.

50-FT. B zone lot, Ogden Drive, near Beverly. $3750. WH. 1093.

$1850. B ZONE LOT in Westwood. WORTH $3600. Phone WY. 0669.

2 TRUST deed lots, Beverly Hills, Westwood. Reliable builders. WH. 0511.

RESIDENCE lot, block south of Wilshire. $3000 cash. EX. 5617.

DETROIT near 2nd. 2 duplex lots, big sacrifice. RIPPEY. WH. 4221.

INCOME lot, 50x150 to alley, $3250. Wilshire-Robertson. OX. 7500.

LOT, sacrifice $623 equity for $100 cash now. Owner. TH. 4960.

$1495—BUILDER'S bargain, south of Pico, big lot. 5600 W. PICO.

MUST sacrifice beautiful view lot, Woodbine st., due illness. TH. 0267.

B-ZONE lot, 65x150, to 20-ft. alley, Fast-growing district. Owner.RO.9432

TWO trust deeds, Hollywood view lots. Owner. GR. 7315.

CITY LOTS AND LANDS—
For Sale —53

VIEW. Big frontage, level, 7c fare, schools, restricted. $1275. Owner, DR. 2694.

NEAR Bullock's Wilshire, unrestricted, 100x171. Reasonable. DU. 3393.

$1500, LOT 50x150, good location, clear, bargain. Owner. EX. 0508.

BUSINESS PROPERTY—
For Sale —55

WE WANT AN OFFER
Here's one of the greatest opportunities in Southern California.
Corner Wilshire And SANTA MONICA BLVD.
Major Corner. Wonderful Future. NEVER OFFERED UNDER $95,000. All clear, owner leaving, will take nearest offer with $25,000 cash, balance 6%, straight 10 years. 9395 Wilshire Blvd. OX. 6168.

OPPORTUNITY
CLOSE - IN BRAND BOULEVARD CORNER IN GLENDALE that should show an increase of value of $1000 per month over the next 5 years, and interest on the investment in the meantime.
OFFERED AT A VERY LOW PRICE.
For further details call Glendale, Doug. 1748. Evenings Doug. 3005-M.

WANTED—ACTION
Bargain for cash, major intersection 120x90, E. Hollywood. Improved. Mr. Greve, owner, GR. 7473, evenings, OX. 5589.

BROKERS, ATTENTION! Intersection Hollywood, Sunset, Hillhurst and new Virgil avenue. Improved corner 120' Hollywood, 115' Sunset. Price $45,000, terms. Phone OL. 5316.

MAKE offer. Business lot, 50x143, Valley Boulevard, Rosemead. House on rear of lot. Owner. E. K. WALL, 992 Worcester, Pasadena.

CORNER on Washington street, 41x140. At a bargain. WA. 2847.

TERRIBLE sacrifice. 2 fine stores, living rooms, ultra modern house. $4850, worth $10,000. 1106 W. 50th

CORNER brick building, 9 stores, always rented. Good income. Sacrifice for quick sale. 2509 Central ave.

NEED MONEY
$8000 corner for $3700. 221 W. Dryden st., Glendale. Douglas 8264-M.

BARGAIN, INVESTORS—Will sell my Alhambra lot 50x200 feet for $1500. Call Mrs. Wilson, MAdison 3846.

ALTADENA, 3 boulevard corners, appraised $40,000. Take less. Sterling 8860.

BEVERLY Boulevard semi-major corner, just west of Fairfax. What for equity $33,000? WH. 1138.

INDUSTRIAL PROPERTY—
For Sale and Exchange —56

$12,000. 60x225, N. Spring street, close in. F. Balerski, 403 Bradbury Bldg.

83x160—FRONTS 2 streets. 1230 Hooper ave. Leaving city. WE. 8588.

INCOME PROPERTY—
For Sale —57

Apartment House Bargain
WILSHIRE-WESTERN DISTRICT
6-story modern and practically new. Subject one trust deed, 3½ years straight. Small balance on furniture. Exchange considered, city or vicinity. Prefer dealing with owners.
PHONE FA. 3434.

FOR home, income and future profit see this two 8-room stucco bungalow, all rented, steady tenants, 2 lots, 50x150. Ideal apartment site on Second avenue, near best business on Washington street. Lots worth the price asked—$1800, easy terms. EM. 6284.

NEW—100% MODERN
Spanish duplex, La Brea district, close to Wilshire. Always rented. Owner needs money. SACRIFICE at $12,750. Income 12% net. $3000 cash, balance 6½%, no trades. Phone CR. 5421 or OX. 1169.

OWNER LEAVING CITY
Must liquidate holdings consisting of apartment-houses, duplexes, B Zone lots, suburban acreage and 100 subdivision lots. No trades.
Phone WA. 9147.

1373 S. MANSFIELD, 4 flats, 5 rooms, bath, garage. Income $1920 yearly. Incumbrance, bank, $9000, interest 5½%. Sell on terms or exchange. Owner, Harris, 1405 S. Wilton. RO. 5945.

$500 TAKES 12-ROOM, $16,000 DUPLEX, owner in a jam. Subject to $320 interest, taxes, $8000 loan, $3000 trust deed $60 month, rent $140 month, buyer only. Address E, box 121, Times Office.

GENUINE SACRIFICE
Double bungalow, $1500 cash. Full price $8500. Wilshire-La Cienega. Good condition. Owner—OX. 2503-3104.

WAS $24,500, now $14,250. Hancock Park duplex, 14 rooms. Income $180. Upper leased, "It has everything." Have cut price to sell equity for $4250. Leaving city. Owner, OR. 6819

6-UNIT bungalow court, furnished, close to Figueroa and 7th. 100% rented. Owner's ill health causes sacrifice sale. Address E. box 453, Times Branch.

INVESTORS, ATTENTION
for $5000 to $20,000 cash I can offer you an attractive income property. Call Mr. WALTERS, FI. 1141.

BARGAIN, by owner. New stucco 5-room double, corner 3rd ave.-62nd. Sprinkling system. 2515 W. 62nd. TW. 5255.

BEST offer cash and trade takes $28,000 equity in beautiful new apartment house, other business demand my attention. Phone ANgelus 9465.

SACRIFICE, 8-unit Hollywood apartment, 7 beautifully furnished, income $450, $15,000 mortgage, 3 years 7%, $15,000 cash. WH. 4019.

LOCATED 17th and Central, 14 flats, 6 rooms each, good income. Encumbrance $15,000 due now. Must sacrifice. Owner,310 Lissner Bldg. TU.9458

32% Net On $14,000.00
20 units furnished apartment. Income $895 month. Lewis, WY. 1156.

2 NEW stucco doubles; 10 rooms each, Leighton Blvd. near Western. A $20,000 property for $12,500. Hurry for this big buy to 5724 S. Western.

WESTLAKE 4-FLAT SACRIFICE
$11,500—$2500 cash, near new stucco, tile, big lot, paved street. Owner sick. Buyers only call RE. 4309.

SACRIFICE sale. Improved business property, 4 stores, N. Vermont near Fountain. Wonderful bargain. Principals only. DU. 9630, a.m., p.m.

HOLLYWOOD. Beautiful 28-unit bungalow court, furnished, 23 garages. Large residence included. Very best location. SEE OWNER, HE. 9091.

$15,500, 4-family flat and house, lot 52x176. Owner in rear. 914 W. 17th ST. NO TRADE.

$17,000 cash will buy $35,000 equity in apartment-house, owner, no agents. Address D, box 451, Times Branch.

8-UNIT court on C zone lot. Leland Way near Vine. Valuable property, low price. Davis, 4245 Gateway.

HOLLYWOOD'S best paying apartments. $12,600 month. GR. 2645, 11-12.

20% NET. MARVELOUS FUTURE. Ideal. If you have $6000 cash see me Monday. 1910 Crenshaw Blvd.

HANCOCK Park duplex, all leased, subject 1 paper. $6500 handles. WH. 4800.

I NEED $1500 cash, make offer for new 11-room duplex, tile roof, unit heat, refrigeration. Owner, GR. 5705.

A.C. SACRIFICE, new, $300, 9-tube Console, $89.50, terms. 4579 MELROSE. Open till 9.

BANK foreclosures, houses, apartments, business property. Call Mr. Cutts, TR. 9407.

2 BRAND NEW 4-FLATS
WILSHIRE DISTRICT. CHEAP
AND I MEAN THAT! OX. 8296.

TO CLOSE AN ESTATE
Income property, Pasadena avenue. TR. 7108.

SACRIFICE residential income, $150 month. 2618 Pirtle st. OL. 5904.

1331 S. BURLINGTON. FORTUNE LATER. McGARRY, owner. VA. 5294.

NEW duplex, $12,500, Beverly district. Submit MONTGOMERY. OX. 7500.

SUBURBAN PROPERTY—
For Sale —58

SAVE $1000
New 5-room stucco, breakfast room, hardwood floors with sub-floors, real fireplace, tile bath and sink, inlaid linoleum, automatic heater, double garage. Good street in beautiful Lynwood Blvd. Square. Price $3975, easy terms, no agents. See L.E.Reber, 11457 Long Beach Blvd., Lynwood.

EXCEPTIONAL special bargain, $30,000. Very close in, improved ranch, for only $12,500. Only 15 minutes from center of Hollywood on fine paved boulevard. House, orchard, chicken equipment, etc. A wonderful buy. L. A. Dalton, 221 S. Vermont avenue. WA. 1915.

SALE or exchange, two complete acres, six-room stucco house, equipment for 1000 chickens, shrubs, flowers, alfalfa, a fine home and income. Price reasonable. M. L. Drake, 14536 Friar st. Phone 261 and 161, Van Nuys, Calif.

ONLY $10 MONTH
Beautiful fruit-covered 1-4 acre in heart of Studio City, North Hollywood. OWNER, OXford 7851.

FRONT view lot, Pacific Palisades, adjoining permanent park, also business corner on Westwood Blvd. HE. 1141. DR. 1156.

FOR SALE—Corner half acre, 5-room house, double garage, chicken equipment, sprinkling system, $5500. 1351 Garibaldi ave., San Gabriel.

WE specialize in acreage, country homes and poultry ranches. KELSEY, 1548 Valley Blvd., Rosemead.

4½-ACRE avocado grove. Sacrifice. Rudd, 307 S. Cordova, Alhambra.

SACRIFICE, 2 residence lots, Studio City. All improvements in. AL. 3763.

Arcadia

S.E. CORNER 6th and Walnut Arcadia, 3 acres. Will divide. Terms. 106 S. CORDOVA, Alhambra.

Culver City—Palms

6-ROOM frame house, fine condition. $4300. 3713 Military Ave., Palms.

SUBURBAN PROPERTY—
For Sale —58

Burbank

AUCTION! Tue., 14th, 2:30 p.m. Service station property, 85x330, N.W. corner Alameda and Main, Burbank. Major corner, also 6 and 4-room houses on parcel; going business and land at your own price, subject $4000 loan. C. H. O'CONNOR & SON, Auctioneers.

Gardena

DOUBLE bungalow near Gardena High School. A bargain for quick sale. 1423 Market st., Gardena.

Huntington Park

Owner Forced to Sell
5-ROOM STUCCO. EAST FRONT. NEAR SCHOOL, STORES, BOULEVARD. TOTAL PRICE $3500. Small down payment. Easy terms. H. D. Lester, 8514 Long Beach, LA. 2431.

La Crescenta

$300 LOOK $300
Will buy large view lot, all improvements: 1900 foot elevation at La Crescenta Crest. Tract office at north side Foothill Boulevard, two miles west of La Crescenta avenue.

Palos Verdes

ENTIRE knoll, 4.85 acres, overlooking ocean. Owner says sell. No reasonable cash offer refused. COLEMAN, MA. 3355.

Pomona

LAND SPECIAL
$200 per acre buys one-half section, not level, but all plow land, 3 miles south of Pomona.
Also 20 acres orange land above Claremont with about 4 inches water. $500 per acre. Located on paved road. E. D. BRADLEY CO., 290 S. Garey, Pomona.

San Fernando Valley

TEN acres, part walnuts. Improved. All city conveniences. Phone Reseda 4226. Bertha Edmondson, 17560 Sherman Way, Van Nuys, California.

BEACH PROPERTY—
For Sale —59

FOR SALE, POSITIVE STEAL—
EXCLUSIVE BEACH HOME
9-room beautiful Spanish home, Castellammare, 17570 Posetano Road, $6000 underpriced.
ANOTHER BARGAIN
80-foot double frontage lot on front promenade overlooking entire coast line. See Castellammare agent or owner, 321 S. La Brea, WHitney 2314

FOR SALE—Ocean front corner, 125x150, South and West front. A beauty. Address owner, V. box 7253, Times, Glendale.

$450—TERMS, for fully improved lots near new channel section West Newport Beach. Jay Scribner, Box 222, Newport Beach.

SEAL BEACH, 3-apartment house and lot, also 2 good lots 2 blocks from ocean. Closing the estate. Address G, box 256, Times Office.

BARGAIN, Family home, furnished, $3750. 440 30th, Manhattan Beach.

POULTRY AND RABBIT—
Ranches for Sale —60

FIRST feed your family from the products grown on your LITTLE FARM, then specialize on EGG FARMING for CASH INCOME. This I have done for 27 years and can recommend this healthful, independent plan of life to you. Visit me on MY LITTLE FARM and I will show you how to keep 2400 hens on ONE ACRE and still have room for the choicest fruits, grapes and vegetables for the family table. It will be a revelation to you. I lecture every SUNDAY at 2 p.m. on my "LITTLE FARM" off Sherman Way near Owensmouth in the west end of San Fernando Valley. Write for literature, CHARLES WEEKS, Box K, Owensmouth, California.

3-ROOM new Spanish stucco and 2 acres fine soil. Cheap pressure water. Ideal for poultry, fruits and nuts. $1975, $250 down, $17.50 per month. Owner, 727 S. Spring st.

90x235, FRUIT and chicken ranch with 5-room home, double garage and equipment. Only $3400. $750 down. 8310½ S. Vermont. TH. 8107

$450—TERMS, for fully improved lots near new channel section West Newport Beach. Jay Scribner, Box 222, Newport Beach.

2 ACRES, paved boulevard, near Van Nuys. Big sacrifice. $1250 per acre. C. E. Angier, 5248 Van Nuys Blvd.

4.51 ACRES, old orchard, $3255, $570 down, $21 month, all conveniences. Trustee, box 34, S. Pasadena.

1 Acre, new 7-room STUCCO home on BOULEVARD corner. Sacrificed. Grabler, 38 N. Garfield, Alhambra.

VICTORY Boulevard, ½ acre, 4-room modern, $3850, $500 cash. Must sell. 5600 VAN NUYS BLVD.

1ST class chicken ranch with modern home for sale or exchange. 1600 E. Broadway, San Gabriel.

20-ACRE chickens, fine improvements, bargain. R. D., Box 152, Highland, Cal.

FINE little home, close in, chicken equipment, 300 hens, $50 down, $25 month. $2450. 5503 S. Broadway.

COUNTRY, FARM, RANCH—
Properties for Sale —61

1360 ACRES, between Banning and Palm Springs. Land crossed by Southern Pacific Railway, paved highway, power line, electricity telephone and gas, also by the following surveys: Boulder Canyon Aqueduct, U. P., Santa Fe and C.R.I. Railways. Water available. Can deliver for short time, at $65 per acre, $15 per acre cash, balance over period ten years, with good release clause. Land has been appraised at $250 per acre, by one of the most competent judges of land values in California. Will gladly show to interested parties. Courtesy to agents. R. B. Coleman, 316 Story Bldg.

FARM LANDS
FOR BIG HOG PROFITS
You must have cheap forage, cheap grain, cheap land and cheap water. We have all these requirements on the Famous Buttonwillow Ranch, twenty-five miles west of Bakersfield. Ten years to pay. Interest 6%.
MILLER & LUX
215 West 6th St. MU. 7247.

60 ACRES, Vista Irrigation District, particularly fine soil, water piped to land. Ideal for oranges, lemons, avocados and winter vegetables. Price only $350 per acre. Reasonable terms.
FRANK R. HART
EDWIN G. HART, INC., 724 Van Nuys Bldg. TRinity 4521.

LAWNDALE, choice corner 2 acres, enclosed, income property; orchard, shade trees; 2 houses, garages. Block Hawthorne Blvd. Ideal ranch. To close estate. Address G, box 234, TIMES OFFICE.

GOOD PROFITABLE groves. Building sites, Country estates. GORDON F. BLACKWOOD, Realtor. Office on Blackwood Ranch, 2 miles southeast Glendora. On U.S. Highway 66. Member Pomona Valley Realty Board.

NEW Mexico Spanish land grant. Best 44,000-acre cattle ranch, fenced, oil structures, coal deposit, 2000 acres can be irrigated. Plenty water. $3.25 acre. Get details. Address H, box 123, Times Office.

HIGH-CLASS COUNTRY ESTATE OF 25 ACRES, MODERN IMPROVEMENTS, WILL BE SOLD AT A SACRIFICE. INVESTIGATE.
BOX 24, BONSALL, CALIF.

FINE alfalfa ranch, 100 acres, 70 in alfalfa, fully equipped, ample water, on boulevard near good town, 2 hours from city. Sacrifice for cash. Address D, box 358, Times Branch.

TWO magnificent acres in avocados and beautiful new home for $7500. Many trees now bearing. Soon worth $12,000. Delightful environment. Raymond Wayman, owner, Fallbrook.

4 ACRES LEVEL LAND
Los Angeles county. Full price $450 cash, on corner 1½ miles from good town. 522 W. 9TH ST.

134 ACRES, with buildings. Abundance water. West Riverside. Will divide. Lambert & Hays Co., El Monte, Calif.

128-ACRE going dairy farm. River silt soil. Wonderful alfalfa. Free gravity water. 70 acres. Price $20,000. Easy terms. J. S. CONE, MERCED.

160-ACRE country estate, frostless land, good soil, house, springs, consider clear property or sacrifice for cash. P. POLENZ, Fallbrook, Calif.

AVOCADO land near Encinitas at $275 frostless, part leased for oil. Snap. TAYLOR, The Willmore, Long Beach.

BARGAIN—306 acres, ½ mile from ocean and highway, adjoining small town. Owner, P.O. Box 71, Cardiff.

WESTERN avenue and Carter. 5 acres good investment. To close estate. Address G, box 233, Times Office.

AVOCADO land, small tracts, $150. Chicken paradise. Near San Diego. Owner, 445 Bradbury Bldg. MU. 4923

FOR sale or trade, 10 clear acres of orange land in town of Terra Bella. CL. 61508. W. N. Parker.

BRAND new modern home, 4.14 acres, alfalfa, $4225. $1025 down, balance $39 month. Box 217, South Gate.

$500 DOWN, 160 acres, turkey ranch, Mint Canyon, near Saugus. Must sell to close estate. 4800 S. Figueroa.

5 ACRES, health and playground center, $125 full price. Terms. Level. Address D, box 521, Times Branch.

Raw Land $5.00 Acre
307 Grosse Bldg., 124 W. 6th st., L.A.

Antelope Valley

20 ACRES pears near Palmdale, clear, good soil and water, want clear or almost clear home or income. Owner. WH 8744. 927 Tremaine ave.L.A.

20-ACRE tracts at $35 acre. 1-4 cash, good soil, near boulevard. 4 miles from Lancaster. Address D, box 399, Times Branch.

$1000, 30 acres 3 miles off boulevard. Fine soil. Cash only. No brokers. 4841 Saturn. OR. 4595. p.m.

COUNTRY, FARM, RANCH—
Properties for Sale —61

Boulder Dam

8 LOTS, Kingman, Arizona, University Addition. Priced low for quick sale. OX. 1823 or GL. 5891.

Imperial Valley

168 ACRES in crop. Leased 5½ years at $25 acre. Price $30,000, encumbrance $9500. Exchange for city, vicinity. Address G, box 251, Times Office.

10 ACRES LAND
Niland section. $20 per acre. Address G, box 281, Times Office.

WANT acreage, Niland section, trade for L. A. bungalow. Owner, WH.2452

San Joaquin Valley

TULARE county for clear residence property in Los Angeles, 20 acres sandy loam soil, 5 miles from Tulare, well improved. Planted to alfalfa. Cut 7 crops this year. Family orchard, 7-room modern house. Cow barn. Garage. Equipment for 1000 chickens. Plenty of shade. 10-horse power turbine pump, electric pressure system for domestic purposes. Concrete pipe irrigation system, 11 cows, 350 chickens, 2 horses and harness and all necessary farming implements. Price $14,000. Incumbrance $2500, 20-year loan. Interest at 6%. Write James Sims, Box 1123, Tulare, Calif.

MOUNTAIN, RESORT, LAKE
Property —62

WANT to buy lot, Peter Pan Club. Well located, timber, bargain for cash. 3903 Pacific, Long Beach.

EASTERN & NORTHERN—
Property
For Exchange —63-A

FOR EXCHANGE or sale—15 acres at Ashland, Oregon. About half cherries and peaches, balance berries and timber. Good three large room cottage, barn, garage, hen house; city water and lights; calling for California unimproved acreage. Price $4500. Clear. Write Ashland Realty Company, 25 East Main st., Ashland, Oregon.

PEORIA, ILL., $10,000, real value. Well located residence with furniture optional. All clear. Want Los Angeles home. Might assume same. Owner here. Submit, but don't inflate. Address F, box 503, Times Branch.

I HAVE two Kansas City homes, will exchange for suitable homes in Calif. L.A. preferred. 2534½ California st., Huntington Park.

PORTLAND residence and income property for Los Angeles or vicinity. Valued $19,000. M. C. Schultz, 599 E. 60th St. N., Portland, Oregon.

CANADA, ½ section Souris coal fields for California, will assume. Owner. 8786 La Salle Ave. TW. 6175.

SEATTLE home, view corner, clear, trade for equity L.A. OL. 4185.

HAVE a good farm in Nebraska. Trade for income. WY. 2196.

WANT MISSOURI FARM FOR L.A. INCOME. 2957 S. BRIGHTON AVE.

HAVE 5-room bungalow, Waikiki Beach, Honolulu, for L.A. WY. 2195.

Wanted —63-B

30 LOTS, $30,000; mortgage $12,000, close-in near Dayton and Cypress; want eastern. P.O. Box 175, Hollywood.

WANT KANSAS CITY home. Have clear property, Orange county. Address EE, box 134, Times Office.

CLEAR income property L.A. for clear New York or Buffalo, N. Y. MO. 16649.

OIL PROPERTY—
Miscellaneous —67

NEW MEXICO STATE LAND OIL LEASES (Wholesale). 1240 acres on structure, Matador well now drilling. 3000 acres on structure, adjoining Transcontinental and Atlantic-United Petroleum Corporation holdings preparing to drill, DeBaca County. 10,000 acre solid block 7 miles north of Roswell, Chaves County. 360 acres Hobbs field, direct south of big productions. 640 acre block Eddy County, between Artesia and Getty Pools. Structural maps shown for inspection. Owner. Phone ORegon 9280.

200 ACRES southeast of Lost Hills field. Full oil rights. $7000. $1750 cash, balance 10 years. Interest 6%.
MILLER & LUX
215 West 6th st. MU. 7427.

FOR SALE to practical operator on exceptionally easy terms, a choice producing lease with ten locations. Owner. 2901 S. Flower st. RI. 4312.

WANT $3000 to $5000 at once to start drilling. Excellent lease in cream of field at Venice. A proven oil field, big returns practically certain. References. Address F, box 207, Times Office.

JUST returned from buying tract of STATE OIL LEASES that are in territory of gusher production. Would you risk $1.75 acre for a few acres? Complete information from owner. Address D, box 468, Times Branch.

WILL sell lot in Inglewood oil district at a sacrifice price of $1500. One thousand dollars cash. Balance on terms. Address H, box 3, Times Office.

WILL give you well-located lease, furnish equipment and help finance a well in Venice. Address G, box 140, Times Office.

KETTLEMAN Hills, fee land, N. dome royalty; will sell small part of my interest in drilling well. Address G, box 203, Times Office.

OWNER, 45 acres, mile Beaumont, Riverside Co. Probably good for oil. M. O. Graves, 901 Calif. Bldg. TU. 1737.

NEED pay-roll assistance. Sell 20% gross royalty, Long Beach, all or part. $15,000. Quick action necessary. Address H, box 80, Times Office.

FOR SALE or lease, 320 acres north of Kettleman Hills, near drilling. TAYLOR, The Willmore, Long Beach

1% Venice. Produced 48,000 barrels Sept. Oct. 20th you get this dividend. Need money. Clark, WE. 6769.

25 ACRES oil lease adjoining drilling well in new discovered Puente field. Address G, box 266, Times Office.

.01% LAND owner's royalty in a producing well, Venice. $1500. Call 3505 Sunset Blvd. OL. 6715.

FOR lease, large tract, adjoining Encinitas oil well now drilling. Taylor, The Willmore, Long Beach.

MUST sacrifice 1% royalty in Venice well nearing completion, surrounded by production. DR. 1997.

MUST sacrifice ¼% royalty Venice well, nearly finished, surrounded by production. Only $400. GR. 0420.

NEED cash. Must sacrifice, 1% royalty. Address G, box 186, Times Office.

1% ROYALTY. Venice well. Fully financed. $850. CR. 7449.

ACRES, 10 or more, good oil interest, near Saugus. $25 acre. OX.2289.

VENICE lot with full oil rights near production. $2500. HE. 9308.

1% ROYALTY. Venice well. Fully financed. $850. CR. 7449.

OIL and water located. Widney, 208 S. Mentor, Pasadena, Colorado 6744.

HAVE clear Hollywood real estate. Trade for oil royalties. HE. 5469.

ORANGE, LEMON, WALNUT
Avocado Groves—Vineyards
For Sale —68

10 ACRES Valencias, lemons, navels, Upland district, near mountains. One of the best groves in Southern California. A beautiful young grove not yet in its prime. Trees only 16 years old, but showing a crop record of over $7000 per year. Crop now on trees estimated 6000 boxes. Owner old; wants change. Wants small home and cash to $15,000, balance crop payments. Full price, $35,000. Don't write or phone, but come out and see something good. C. H. REEVES, 147 W. Holt, Pomona. Phone 1701.

THE PIONEER'S DEMONSTRATION Proves the Vista District suitable for avocados, citrus and many subtropical fruits; growth and vigor of trees prove VISTA GRANDE the IDEAL section of the district. Ride down with us and prove to yourself that only a few acres of Vista Grande avocado land will amply provide for you and yours in years to come. Call or write for literature. 319 Brockman Bldg. TR. 6326 or EX. 5575, evenings.

AVOCADO GROVES
5.5 acres, 4-year-old Fuerte trees, on Inland Highway, ocean view. Part trade for 2 bedroom stucco or small duplex, Los Angeles, Long Beach or San Diego.
We have several other good buys.
ERNEST S. ROSS, REALTOR.
531 Security Bldg., Los Angeles.

YOUR OPPORTUNITY
8¾ acres navels and valencias. Large thrifty trees, 6-room home. Valuable corner on Valley Blvd. Price reduced for quick sale. Only $20,000, including crop, packing-house stocks, etc. Terms. E. MIDDLETON, 147 W. Holt, Pomona. Phone 1701.

5-ACRE orange and lemon grove, large 9-room house, garages, chicken houses, shop, etc. 5 shares water stock. Family orchard. A beautiful country home, 46 miles from L.A. Full price $7600, $1600 will handle. Write W. I. ALLEN, owner, Hellman and Highland aves. Alta Loma, Calif.

10 ACRES, budded Placentia walnuts, 12 years old, in fine condition within 500 ft. of Ventura Blvd. 5 minutes from Universal City. Price $25,000. Will take nice home up to $8000 on price. C. F. Parker, 221 N. Central, Glendale. Doug. 4985.

PAPAYAS-CHERIMOYAS-AVOCADOS Passion fruit planted and growing luxuriantly $800 acre up includes surplus water. Drive 4½ miles east of Orange on Chapman Ave. to F. F. Mead, R. D. No. 3, Orange.

AVOCADO land, one acre, new four-room house and garage combined, sprinkling system, twelve avocado trees; cheap, cash or terms. P. B. Stanley, R. R. 1, box 33, Encinitas, Calif.

ORANGE, LEMON, WALNUT
Avocado Groves—Vineyards
For Sale —68

MUST SELL TO SETTLE ESTATE
65-acre orange grove, corner of two major highways, 4 miles from San Bernardino, located in best orange district in Southern California; 7½ acres of navels, 18 years old; 4½ acres of Valencias, 12 years old; 10 acres Valencias 4 years old; 43 acres Valencias 3 years old; every tree selected stock and perfect; entire grove irrigated from own well, which delivers 75 inches of water constantly; complete equipment; up-to-date 7-room stucco home, 2-car garage. Substantial cash payment—accept clear income property as part payment.
C. L. LANGLEY & CO., Owner.
160 Pier ave., Ocean Park, Calif.

BIGGEST bargain ever offered, 40-acre walnut grove near Puente. $60,000. Easy terms. Ben White, 303 Bryson Bldg.

SNAP. Need money. No trades. 40 acres walnuts, 16 miles from Los Angeles. $800 acre. Address G, box 142, Times Office.

10 ACRES LARGE THRIFTY NAVELS. Fine crop. $2500 cash, balance $1000 year. Bean, 4807 Beverly, GL. 7263.

AVOCADO snap, 4 acres fine 2-year trees at Vista. Need $3500 cash. Urgent. Write box 536, Whittier.

80-ACRE improved mountain ranch, 12 acres walnuts, good citrus land. Ed Goddard, Star Route, Escondido.

OWNER must sell 3 acres avocados at Vista. Southern slope knoll. 11125 Birch St., Inglewood. Phone 1231.

BARGAIN, on Foothill near Glendora. 180 S. Madison, Pasadena.

5 ACRE, 9-year-old Valencias, Orange Co., part trade. OL. 0970.

For Exchange —68-A

FOR TRADE—Good citrus, 10 to 30 acres, consider clear trade, $10,000 to $30,000, good terms. Mrs. Earl Wilson, W. Workman st., Covina.

15 ACRES budded walnuts near Ganesha Park, excellent subdivision. $45,000, mortgage $10,000. Want court. F. Miller, Route 1, Claremont.

2 2-3 ACRES oranges on boulevard, small house, $7000. Want L.A. home. 940 E. MAIN ST., Alhambra.

Wanted —68-B

GOOD bearing orange grove wanted, 2 or 2½ acres, 3 or 4-room house, 1000 chicken equipment. Address W, box 281, Times Office.

ACREAGE, SUBDIVISION—
Miscellaneous —70½

Ventura Blvd. $300 Acre
I have 40 acres right on the boulevard, only 30 miles from Los Angeles. Will sell on easy terms. WY.2156

WANTED—
Real Estate
For Cash, Not Classified —71

Sold for Cash-NO TRADE
MY OWN IMPROVED METHOD
CALL IN PERSON AT
2034 W. WASHINGTON, "W" CAR.

THE FRANK MELINE CO. can sell your property in a few days by our quick liquidation method. See ALBI, 3rd floor, 706 S. Hill.

Cash Paid For Bargains
Write only full details. F. M. Phelps & Co., 1240 Pacific Mutual Bldg.

RESPONSIBLE builder wants B zone lot to $12,000. Part cash, balance 2nd. Address GG, box 174, Times Office.

Miscellaneous —71-X

HOME or income in or near Los Angeles. Trade 10 acres oranges, buildings, clear for clear or adjust. MO. 10889.

ACRE and house in San Fernando Valley. Also 5-room house near Sunset and Gower street. Address D, box 384, Times Branch.

WANT property to $10,000 for good contract on patent, already financed. Big future. Owner. RI. 2615.

WE CAN exchange your property. THE OTTO G. WILDEY CO., LTD. 304 FINE ARTS BLDG. TR. 2525.

WANT property in the northwest, for sale, exchange or lease. OR. 9903.

WANT improved $12,000 for clear 10 acres fruit, Redlands. UN. 7159.

WANTED, B zone house, $8000, for paying 4-flat, $15,000. 1208 Irolo.

WANTED—Desert land for cash. Must be cheap. Phone LA. 3774.

Houses —71-A

BEST 10-room, 4-bath modern residence, near Wilshire and east of La Brea, with or without furniture which $18,000 cash and equity in duplex will buy. Owners only. Address G, box 136, Times Office.

WANT a 5 or 6-room house, foreclosure, in West or Southwest. Will pay cash up to $5000 for clear title. Address H, box 23, Times Office.

3 BEDROOMS, 2 baths, modern bungalow, for equity in large B Zone Hollywood property. Phone HO. 0215. 5739 Harold Way.

WANT small home under $1500 close in, low down payment. Full details. Address G, box 37, Times Office.

WANT 6-room home, west or southwest, for B zone lot. TH. 5101.

Lots —71-B

WANT $5000 corner lot for equity. HAVE beautiful Wilshire duplex subject $7000. Annual income $1200. Address D, box 537, Times Branch.

WANT clear city lot for 6-room modern home near Goodrich Tire Co., subject to small mortgage. 4100 E. 9TH ST.

1 ACRE or more, spot cash, unrestricted location, Sunset Boulevard, in county. Address E, box 328, Times Branch.

WANT A or B zone lots, Wilshire-Robertson area. Have seasoned well secured trust deeds, guaranteed by responsible parties. Banks, WY. 3164.

WANT CLEAR LOTS IN EXCHANGE FOR INCOME. OWNER, FAber 1136. 720 ROWAN BLDG.

80 ACRES, Antelope Valley, ½ mile to railroad. $4500, clear. Want lot. 519 O. T. Johnson Bldg. TU. 4113.

HAVE clear building lot. Have 2nd trust deed $1500 due 9 months. Address 267 S. Vermont, WA. 8209.

WILL give cash and $1500 equity in 3 lots, small balance, for Wilshire-Fairfax lot. Owner, HE. 3281.

B zone, Pico district. Cash for bargains. Owners only. White, WY.3115.

CASH for your lot. Give details. Address H, box 64, Times Office.

WILL pay cash for A Zone lot in Los Feliz hills. NO. 4878.

Business Property —71-D

I HAVE income property, $40,000, clear, and $60,000 cash for the best buy in semibusiness, west of Alvarado. Address G, box 21, Times Office.

WANT to buy or lease for long term, good corner, ripe for stores. Good cash payment. Address H, box 115, Times Office.

WANT vacant business corner. Give apartment-house lot. Income $200 per month. $35,000, assume. TU. 3316 Ralph Young. 510 W. 6th st.

MILLION-Dollar oil company wants corners for oil stations. Owners to build. WH. 1138.

WANT C zone lot. Will assume $3000 to $5000 and give $6000 equity in Highland avenue bungalow. OR.6504.

WANTED—C ZONE VACANT FOR CLEAR INCOME. CALL MR. PHILLIPS ANY TIME. AL. 8723.

40 ACRES oranges, $100,000 clear. Want business or city income. 4718 South Western. Apt. 2, FI.3318; UN.8154

Income Property —71-H

WANT income property for B zone lot. 120x165 on W. Adams near Crenshaw. Beverly Hills duplex, ¾ acre knoll in South Pasadena and several smaller pieces. Also $3000 1st Trust Deed. OWNER, MU. 8062 BEFORE 2 P.M.

CASH for your apartment house equity. West side. Owners only. Not under 16 units. Not over 5 years old. 2008 W. 7TH ST. Room 24.

WANT SMALL APARTMENT. Have CLEAR B zone lot, also double, subject to $1000. Total price $20,000. Will assume at $12,000. DU. 2310.

WANT apartments, preferable north of Hollywood Boulevard. HAVE clear lot, B Zone, downtown, $20,000. Address D, box 424, Times Branch.

CLIENT with cash will buy modern flat of 5 rooms. Owners, write Kilpatrick, 4549 Washington Blvd.

WANT income, will assume; give clear. Paxson, 1940 E. 3rd, Apt. 3. AN.4377

WANT court or 8-flat. Have 10-acre ranch, Fontana. TU. 5807.

Suburban Property —71-J

DON'T LOSE YOUR EQUITY. I specialize in vacant business property in Burbank and North Hollywood. Write me particulars or send name, address and phone. Confidential with protection. H. K. WEST, 1851 Winona Blvd., Hollywood.

FOR institution, large house with grounds, country. Address H, box 120, Times Office.

Country, Ranch Property—71-M

WANT small ranch and a little cash for beautiful new Spanish duplex with one mortgage $8600. Address D, box 428, Times Branch.

I OWN 11-room Wilshire home and choice clear city lots, want ranch. Address E, box 464, Times Branch.

REAL ESTATE—
For Exchange
Miscellaneous —72

8 DOUBLE APARTMENTS
1½ blocks S. of Wilshire, for home N. of Santa Monica Boulevard. CR. 5819.

OUT OF STATE PROPERTY OWNERS Can trade clear Southern California land. VA. 1806. 301 Pershing Square Bldg., L. A.

CORNER 170x170. Two major boulevards. Price $40,000. Clear. Want income. Owners write box 477, Alhambra.

220 ACRES fine alfalfa land, $33,000, abundance cheap water, want good income or home. OL. 1074.

CLEAR corner lot, $7500. Want home, income or going business. OL. 1074.

REAL ESTATE—
For Exchange
Miscellaneous —72

WILL Co-operate with Realtors
I have $1,000,000 cash and clear property to invest in choice city or country property. Will only invest in large holdings that are priced right.
MR. SAEHLENOU
1600 N. Hudson. Phone GL. 6415.
Evenings phone OX. 1419.

SUBDIVIDERS' LIFETIME OPPORTUNITY. 103 acres in the most exclusive Beverly Hills city, partly improved. This is the only available close-in property Beverly Hills. Owners will take clear property as part payment, balance on long terms, or will take as little as $50,000 cash. For information call S. Gordon, 416 W. 8th St. TU. 8411.

OWNER GOING EAST. Must sacrifice 6-story apartment house located near Ambassador Hotel. Has small encumbrance of $100,000 at 5½%. Equity $250,000. An opportunity for some one to dispose of vacant property for good income. Information will be given at 407 Commercial Exchange Bldg. TU. 8411.

WILL TRADE DOWNTOWN CORNER leased for 99 years at $6000 year net. Value $100,000. Subject to bank mortgage of $40,000, for clear on which $25,000 can be borrowed. Brokers invited.
JIM HOOL
ROOSEVELT BLDG. VA. 2003.

WE EXCHANGE
Want owner's listings of large business, apartments, hotel and country properties.
W. M. GARLAND & CO.
W. M. Garland Bldg., Spring at 9th

Want Small Income
Have client with 2 clear residence lots and 3 small houses in the Culver City and Clover Field district. Will add cash and consolidate in good home or income.
CHILDS, CR. 4194.

CENSUS SHOWS
47 States pouring people into California yearly. You are here, why not move your property here, too, by trading for good income.
PHILLIPS & REAM
600 So. Western ave. WA. 1171.

AVALON Boulevard corner, 105x172, 5 stores, 8-unit court, 3 rooms each, furnished, 6 garages. Mortgage $20,000. Income $6000 year. Account of sickness trade $45,000 equity for grove or alfalfa ranch. Owner, 450 N. LAKE, DR. 0594.

GREAT OPPORTUNITY. Business corner, 100% occupied. On leading boulevard in L.A. Owners must sacrifice equity of $72,500. Make offer. Will take listed stocks at former prices. Information will be given at 416 W. 8TH ST. TU. 4811.

BURBANK bungalow court, 2 four and 8 two-room houses, corner 110x185, 1 block from Junior High School. Price $10,000, mortgage $2000. Will trade for ranch near Fresno. 228 N. Olive, Burbank. Phone 628.

CASH TALKS
$6000 equity in 4-family flat, will trade for residences or vacant. Will assume. Owner 1860 W. 68th st. Twin Oaks 8295 or VErmont 6872

4-FAMILY apartment building, 14 rooms, near cars and stores. Valued at $8500. Income $85 month. Mortgage $2800 at $36 month. Want home in L.A. or beaches. Address G, box 14, Times Office.

EXCHANGES EVERYWHERE
Houses and suburban estates for eastern. Lots, one or fifty. Income properties. PIERCE, 309 N. Western Ave. HO. 1121.

CLEAR lot on Atlantic and clear Westwood lot. Total $12,000. Trade for W.S. business property and assume. Brokers invited.
JIM HOOL VA. 2003.

$6000 CLEAR business lot and equity to first mortgage, 7-room stucco home, excellent location. Just off Beverly, near Fairfax. Want same size or larger home, clear. OX. 0719.

HIGH-Class income property, close in, Long Beach. Want good eastern farm clear, for equity $25,000, or San Joaquin Valley ranch. P.O. box 27, El Monte, Calif.

WEST Hollywood income near Sunset, lot 80x190. Finest rental in L.A. Income $8000. Very small overhead. $20,000 bank, $45,000 equity. Submit. EX. 1149.

DUPLEX and house on boulevard, close in, San Diego, for Los Angeles or vicinity. 2014 N. Berendo. MO. 13026.

SEVERAL clear lots, Highland Park. Want small court or income property. Will assume. Call Fawcett, Albany 9841. Evening, CLeveland 61251

SANTA Monica, fine 9-room home, large landscaped grounds, 4th and Georgina. $15,000 equity for grove or Imperial Valley. HE. 3165.

WANT ranch or grove for high-class apartment building and furniture. One mortgage. Equity $175,000. TRinity 2501.

$17,500, TWO six-room flats, 6th street Close in. Want $8000 in clear property for equity. Ben White, 303 Bryson Bldg.

5 LOTS on Broadway, Huntington Park, value $7500, for Sawtelle or Pasadena residence. Address H, box 16, Times Office.

SACRIFICE—$5000 equity in seven-room Spanish bungalow near Fairfax and Beverly for $3000 or lot. 8154 Beverly Blvd. CRestview 3136.

HAVE beautiful Wilshire duplex, annual income $1200. WANT clear $5000 Los Angeles property for equity. Address F, box 487, Times Branch.

SALE OR TRADE EQUITY
My modern 12-room duplex. 521 N. Kenmore. Only 1 bank mortgage. Large grounds. Owner. WH. 8903.

Cash and Clear Properties
HARRY GROSSMAN
204 Haas Bldg. TUcker 2471.

40-ACRE Bartlett Pear Orchard, income producing, plenty water; want residence, city, suburbs. Address H, box 11, Times Office.

OWNER 4-flat, 2 houses rear, $5500 mortgage, income $160. Want home L. A. 216 N. Catalina, Redondo Beach. 3305.

HAVE clear 7-room home in Monrovia 1st trust deeds or cash for good citrus grove in Southern California. P.O. Box 111, Monrovia.

355-ACRE ranch with fine water right on good paved highway; want income and assume. Standard Realty Co., 414 S. Brand, Glendale. OL.5164

FORMER resident Oregon and Washington specializes exchanges those States and California. C. J. Farmer. Alhambra 4669, 323 S. Almansor.

EXCHANGES MY SPECIALTY
B. W. CROWE
STORY BLDG. VA. 1834.

BUSINESS AND INCOME PROPERTIES FOR SALE AND EXCHANGE
J. T. CUTTER. TRinity 7233.

EXCHANGE NEW BEVERLY HILLS 2-STORY, 9-ROOM FOR CLEAR $8000 EQUITY. OXford 2377.

7-ROOM corner stucco, unit heat. Make offer. 759 N. Mansfield. MU. 6945.

$18,000, corner 78x135, improved, for house, lots, ranch. 1118 W. 9th. TU. 2560.

"Harbolt the Trader"
Don't Lose Your Foreclosures.

WANT good home, also income for Fontana grove, improved. Address V, box 7254, Times, Glendale.

100 ACRES, Verdugo Hills, want beach or west. 3725 W. 6th St. WA. 8577.

$2500 EQUITY in dandy boulevard home, 5-room, 50x154 lot. Make offer. 7934 S. VERMONT.

$12,000, 80-ACRE ranch, suitable for alfalfa. Near Coachella. Want city. Ben White, 303 Bryson Bldg.

WANT small house, lot or submit for duplex, Hollywood. Subject one loan $6000, 6% GR. 9630.

WANT land in alfalfa to $30,000 for major frontage. OWNER. Address H, box 129, Times Office.

6 ACRES in Pasadena, $10,600. First, 7%. Want income or citrus grove. Address G, box 195, Times Office.

EXCHANGES, MU. 2522
ERNEST STEWART, 548 S. SPRING.

40 ACRES, San Joaquin Valley, some improvements, want vacant lots or double. MINNICK, TU. 7041.

BUNGALOW, 5-room, 620 N. Ave. 53. Mortgage $2000, straight; $5500; for clear lot. GA. 9220.

8-UNIT court, $13,500. Equity for home or what? Bloom, 8454 S. Chestnut ave., South Gate.

$15,000 CLEAR Wilshire bungalow. Want 2-story to $20,000. OR. 6819.

69-ACRE ranch, clear. Exchange for duplex. No brokers. WH. 0700.

CASH and clear property for monthly trust deed. MR. PENN. WA. 7119.

SAN Fernando Valley chicken ranch for city house or income. OX. 9811.

LOTS, clear, Kingman, Ariz., for house equity. Call GA. 9220.

$10,000. 30 ACRES citrus land. Terra Bella. Assume. 403 Bradbury Bldg.

BEAUTIFUL 14-room duplex, Wilshire district. 617 S. Fairfax. OR. 2673

CLEAR city lot for 5-room modern home, assume 1 paper. NO. 6068.

10 ACRES on Sherman Way, good improvements, in Reseda. MO. 10530.

$6500, NEW 5-room for acreage. 11271 Ivy, 4 blocks south Pico-Sawtelle.

WANT clear lot for equity in 6-room home on apartment lot. DU. 4608.

WANT clear lot or home for 4-flat, west side, 1 loan. OR. 9604.

12 AND 15-room duplexes, new, 1 paper. Want house or lot. HE. 1438.

10-ROOM house, apartment site, see it. Submit. 1947 Estrella. RI. 3819

CLEAR ranch, Reseda. $6500. Want clear house in city. OR. 7100.

ACREAGE, Imperial county. CLEAR. Consider anything. AX. 0277.

IMPROVED gravity irrigated farms. Large and small. J. S. Cone, Merced

CLEAR ranch and house, well located. Want home. GL. 9667.

TAKE eastern land on new 4-family flat. 5151 W. ADAMS.

5 ACRES, N. Hollywood, CLEAR, cheap 1930 N. CANYON DR. HO. 5920.

WANT "A-1" bungalow for $17,000. Westlake clear. OR. 6819.

REAL ESTATE—
For Exchange
Miscellaneous —72

I WANT AN APARTMENT-HOUSE. Have several clear lots in city, several houses subject to 1st encumbrance and business property subject to 1st encumbrance. Will exchange same for good apartment-house subject to 1st encumbrance. Call owner at TU. 8411 before 5:30 p.m. and WA. 0339 after 6 p.m., or write to 416 W. 8th St., Room 407.

LIFE income for your lot. Make trade offer on my beautiful 4-family flat building, all leased, returning exceptionally high profits. Five rooms each unit. Separate entrances, 4 garages, electric refrigeration, 7c car, schools, very fine district. 4322 CRENSHAW BLVD. VE. 1176.

EXCHANGE MAN WANTED
F. W. Kadletz & Co. desires the service of an experienced exchange man, one that knows values, honest and a hustler, leads furnished. We are members of the Exchange Bureau. Call Mr. Kadletz, TRinity 0996, for confidential appointment.

APARTMENT HOUSE in Hollywood. Owners dissolving partnership and will exchange same subject to 1st encumbrance for good lot or good orange or walnut grove. For information call S. Gordon, TU. 8411. 416 W. 8th St.

2 DOUBLES CLEAR
$11,000, near Riverside Drive, end new tunnel, for grove or other property Pomona district. 414 E. Broadway, Glendale. Douglas 3063.

$13,000 hardware stock in county seat, city near Denver, Colo., for residence in Southern California. Illness in family cause of moving. Bona-fide deal. 5255 ARGUS DR., Los Angeles. AL. 2407.

YOUR gain his loss, 435 acres, leveled and checked, fine for alfalfa and dairy. Trade clear for clear or subject to small insurance loan. CApitol 8505.

WANT HOME
Have rented duplex to exchange for good home.
CHILDS, CR. 4194.

4-FLAT, North Coronado, 10 minutes to Broadway. Excellent car service. Loan $7000, 6%; income $1800. Trade for clear or stocks. Owner, OX. 2654.

TRADE your lot in as part payment on new Spanish 12-room duplex. Close in. Gorgeous view and all the latest features. Income nets better than 20% on investment. OL. 4709.

SANTA BARBARA income. 2 apartments upstairs, 6 rooms down, 3 garages. Income $94.50. Price $8500. For L. A. home to $6000. No agents. Owner, 2011 Aubrey st., Los Angeles.

WANT orange grove for 10-unit court, Hollywood, very modern. $40,000. Mortgage $5000. STANDARD REALTY CO., 414 S. Brand, Glendale. OL. 5164.

I Have Best Deal in L. A.
8-family flat, $13,000, 7%. Will accept clear city or close-in country. Owners call WH. 0767.

11,000-ACRE cattle ranch has $250,000 worth of cattle, improvements and machinery. Price $500,000; will trade for Los Angeles property. Phone Mr. Holloway, WY. 1215.

BEAUTIFUL 8-room furnished home, North Stanley Ave. B Zone. Income $95 month. Want grove or ranch. EX. 8112.

6-UNIT STUDIO apartment, best location Hollywood, north of Sunset, up-to-the-minute. Good loan. Submit to $40,000. GR. 7203.

CLEAR—$20,000—CLEAR
Business corner 103x125. Will trade for business or resident income. 6309 So. Vermont. TH. 4329.

GLENDALE HOME
For L. A. home, 7-room bungalow. CORNER LOT, good location. 5000 HOLLYWOOD BLVD. NO. 6901

RESIDENCE lot near Atlantic Boulevard. Also industrial site near Sears Roebuck. Want car, piano or furniture. HAILEY, AN. 4646.

WANT double or duplex under $15,000 in exchange for 5-room frame house. Will assume. Inquire 4549 Washington Blvd.

640-ACRE improved wheat farm, Panhandle, Tex. On highway near city, $48,000. Long time mortgage, $12,000. 621 Alpine St., Pasadena.

4-STORY brick, 40 apartments, income $24,000, subject 1 mortgage. Want ranch, prefer alfalfa to $100,000 for equity. OR. 7504.

RANCHES, all kinds and sizes, part or all trade, any offer considered. W. F. Knox, 305 N. Jackson, Glendale.

160 ACRES, South Dakota for clear small ranch, $10,000 value, owners only. Address H, Box 110, Times Office.

6-ROOM Spanish bungalow, completely furnished, Hollywood, close to schools, car line. Can use clear West side residence lot. OX.2462 or HE.1157.

40-ACRE improved fruit and dairy ranch, clear, Corning. Price $30,000. Will assume. OR. 7805.

NEW modern apartment house, 8 unit, choice location, big income. Charles F. Maeyers, HE. 8055.

WANT BUNGALOW COURT for corner business lot, on boulevard, leased. Price, $20,000. CApitol 8505.

NEW 14-room duplex, Wilshire-La Brea district. Want clear or nearly. Address G, box 10, Times Office.

CLEAR lots to exchange for double or small income, Southwest. Woodard, 5710 Vermont. TW. 2767.

HANCOCK Park, 2-story, 4 bedrooms, near 3rd st. Want smaller property, vacant or improved. OR. 6619.

CLEAR income lot, Wilshire-Fairfax tract. Want 7-room 2-bath home near La Brea. Submit. OX. 6400.

TWO lots, San Diego, oil possibilities. Take Oregon or Wash. 120 S. MUSCATEL, San Gabriel.

MINNESOTA. Have varied list of Minnesota properties to exchange for California. P.O. Box 751, Culver City

WILL exchange 2 and 3-year-old avocado grove for clear lots or small house. 3658 Sunset Blvd. OR. 6425.

INCOME is king. Trade in your clear vacant for desirable improved. Consult James Madison, OR. 1220.

HOUSE OR VACANT LOT OWNERS—Can use yours in exchange Wilshire duplex. NEWCOMB, OR. 1234.

NEW duplex, also 8-family flat. Both new. Ultra modern. 8433⅓ BLACKBURN. CR. 5706.

EXCHANGES— (Splendid listings) Call Myers or Thomas WY. 9001. 5774 W. 3RD ST.

STORE income, for poultry ranch. Address owner, V. box 7258, Times, Glendale.

CORONADO STREET FLATS
8 units, gum trim, tile, rents $235. Foreclosure part trade. EX. 7725.

WELL located court subject to mortgage. Want clear country. VA. 5518. Room 1117, 416 W. 8TH.

BEST 8-flat Wilshire district. Subject 1 mortgage. Submit. Mrs. Davis, WH. 5111, CR. 6775.

LONG Beach—Owner will accept vacant for $2000 equity modern bungalow. P.O. BOX 321, Long Beach.

EQUITY modern 14-room duplex, Wilshire-Fairfax. Want 7 or 8-room home or clear lots. WY. 3211.

10-ROOM double bungalow, will take small house as part payment. 625 N. ALTA VISTA BLVD.

320-ACRE improved stock ranch for home, apartment, or ? E. Pennington, Star Route, Owensmouth.

WANT OFFER for 8-room 2-story home on Van Ness just south of Beverly. Lot is 60x140. HO. 4784.

SMALL poultry ranch, sell, trade or lease. 6708 Gaviota, Van Nuys. GR. 7961.

I OWN 10-room double, one loan $4500 6%. Will accept clear L. A. or close in country. Call WH. 0767.

$38,000 WALNUT grove for $25,000 Lady can't handle; want bungalow or vacant in city. Submit. WY.7801

EXCHANGE chicken ranch W. Arcadia for L. A. income, or single. Owner. Address E, box 306, Times Branch.

CLEAR 4-room beautiful mountain home, ½ hour from city. Submit. MU. 7610.

WANT income or duplex for Los Feliz residential income. Phone HO. 2633.

CLEAR Westlake, C Zone, ripe for stores. Price $20,000. OR. 6819.

$12,000 equity in $14,000 country home. Want listed stock. FA. 7966.

6-ROOM bungalow, 624 N. Orange Dr. Take good lot for equity. WH. 0458.

HAVE clear lots and lands. Will assume. Submit. WH. 4414.

NEW YORK wanted for 4-flat Beverly Hills, $22,500. Dorgan, CR. 5203.

5-UNIT Runnymede, equity $6000; want income, will assume. WA. 2503

SOUTH PASADENA home for Houston, Tex. 1960 La France. Colo. 8807.

$50,000 CLEAR alfalfa ranch, want income, will assume. Owner, EX. 8637.

WANT home for income property. B. LEWIS, 600 N. Coronado. DR. 4407.

CLEAR B lot; want duplex, flat. Address H, box 60, Times Office.

NEW 5-room flat, near Adams. Want house. EM. 4567, evenings EM. 6091.

5 ACRES, N. Hollywood. Sell or exchange. 1930 N. Canyon Dr. HO.5920

Houses —72-A

CLEAR 5 rooms, double garage, lot 50x270, good for chickens, also 2 lots. Want income, furniture, auto or what? Owner, HO. 3595.

6-ROOM house, 3 bedrooms, ½ block off Country Club Dr. 1 block west of Crenshaw. Lot 50x172. For ? Evenings or Sunday, MI. 0453.

$20,000 EQUITY, Los Feliz Boulevard, $15,000 first mortgage. What have you? Address E, box 450, Times Branch.

WILL trade $25,000 equity in Hollywoodland home for any equity worth $15,000. WY. 7504.

$6000 EQUITY, 7-room bungalow in southwest, for equity in duplex or double in northwest. OL. 5074.

HAVE fine home, 9 rooms, 116 N. Catalina st. Bank loan $7600. Trade for clear lot. WY. 2196.

ALHAMBRA 6-room house and lot for 4 room house and good sized lot. MU. 3564.

CHOICE Beverly Hills bungalow, 7 rooms, 2 baths, 1 mortgage $6000. Submit clear city for equity.OX.1806

WANT pasture or mountain ranch for city residence property. HU. 1855.

5-ROOM with 1st mortgage for equity double. 5456 3rd ave. VE. 1724.

5-room stucco, clear. 3322 Berkeley, Moreno Heights. Call 1117 W. 51 Pl.

READ ESTATE—
For Sale
House.
LOS Angeles 8-room modern, 2-car garage; Pasadena 6-room modern, 2-car garage; Ave. EV. 6372.
MODERN double bungalow on 2 lots, 4 or 5 room flats. Owner, 1...

Lots
CLEAR lot for Glendale or Burbank; full details in your hands; ...
HAVE clear property; will trade for ...
HAVE clear property; will trade for ...
CLEAR Hollywood or Beverly Hills ...
FOR SALE—Lot 50x150, with 4-room ...
FOR SALE—Lot 50x150, with 4-room ...
FOR SALE—Lot 50x150, with 4-room

CHEST LEADERS BEING SELECTED

Heads of Five Business Area Divisions Named

Nine More to Be Chosen in Approaching Drive

Need Makes Reaching Goal Imperative This Year

Completion of five more divisions in the Community Chest campaign in the business districts divisions is reported by George W. Dryer, chairman.

The business districts divisions organization comprises ten geographical divisions and four special divisions, known as city, county, State and Federal. These fourteen divisions embrace a territory bounded by North Broadway and Alhambra Road on the north, Twenty-fifth street on the south, Figueroa street on the west and the Los Angeles River on the east.

Dryer reports that the following will head the completed divisions: Bruce Findlay, Chamber of Commerce, will head Division No. 6. Assisting Mr. Findlay are W. Klusman, J. R. C. Fenton and Dr. Maude Wilde.

H. A. McKellar, Firestone Tire and Rubber Company, will head Division No. 7. Vice-chairmen are I. Irving Lipsitch and Alexander Mayer; teller, Mrs. J. Rubin.

E. R. Bohan, Bohan Securities Company, will head Division No. 8. Assisting are James E. Mahon, Thomas L. Hosmer and Brigadier J. C. Fall.

A. F. Gruice, Santa Fe Railway, will head Division No. 9. Assistants are H. A. R. Carlston, Orra W. Stratton, D. C. Slavin and R. H. Bennett.

Mrs. J. M. Edwards will head Division No. 10. Assisting Mrs. Edwards are Mrs. Nettie B. Reese, Mrs. Willoughby Beavers and Corinne Smith; teller, Mrs. Helen L. Warren.

Solicitation commences the 27th inst. Arrangements are being made this year to handle all divisional reports so that they may be forwarded to Chest headquarters in time to be reported every day at luncheon.

SIGNAL REQUEST GRANTED

The request of the Police Commission for the co-ordination of Alameda street traffic signals with the movements of Southern Pacific trains has been granted by the City Council, which, on recommendation of the Finance Committee, appropriated $3200 for the work.

ANOTHER JAPANESE PARTY HERE

Business Men Study American Methods

Visitors From Across Pacific

Top row, left to right, Tomikiti Takeda, Shinzo Yoshida and Keizo Tsujimoto; middle, Bungen Suzuki and Kichizo Furuya; lower, Rimpei Tominaga, Yoiti Ueno, Haruo Oaki and Kijiro Takano.

THE fourth unit of a party of Japanese business men making a tour of the United States arrived on the Continental Limited last night for an inspection of manufacturing plants and of the harbor shipping facilities. The party includes nine members representing as many different Japanese industries.

Yoiti Ueno, director of the Japanese branch of the Taylor Society, a company organized for the study of factory operation methods, is the leader of the party. He said last night that he and his companions have been in the United States for fifty days visiting factories and the information gained will be applied in the operation of the Japanese manufacturing plants.

The Chamber of Commerce today will escort members of the party through the Central Manufacturing District and to the harbor. Later in the day they will be taken for a tour of Hollywood and an inspection of the motion-picture studios.

In addition to Mr. Ueno, the party includes Haruo Oaki, Tokio, hosiery manufacturer; Kichizo Furuya, Tokio, milk products manufacturer; Bungen Suzuki, Tokio, sugar refiner; Kijiro Takano, Dairen, railway engineer; Tomikiti Takeda, Osaka, bridge engineer; Rimpei Tominaga, Tokio, milk products manufacturer; Keizo Tsujimoto, Osaka, textile manufacturer, and Shinzo Yoshida, Osaka, soap manufacturer.

Tomorrow evening the group will continue their tour to San Francisco where they will embark for Japan.

F. J. EASLEY, RAIL MAN, SUCCUMBS

Pneumonia Proves Fatal to Veteran of Santa Fe After Week's Illness

A veteran of more than twenty years in the service of the Santa Fe Railway system, Frank Julian Easley, died yesterday afternoon at the California Lutheran Hospital following a week's illness from pneumonia. Mr. Easley was 70 years of age and had been living in Los Angeles for five years, since his retirement from active work.

His first connection with the Santa Fe Railway was during the early construction days when he was stationed at Denver. He was later made assistant general manager with headquarters in the same city. For a time he served with the Chicago, Rock Island and Pacific Railroad at Des Moines.

During the period of government ownership of railroads at the time of the World War, Mr. Easley was a member of the United States Railway Labor Board stationed at Washington, D. C. Following his war-time service he was sent to Cuba to become general manager of the Consolidated Railways of Cuba and held that post until his retirement five years ago.

He leaves one son, Harry D. Easley of Florence, Kan., and a daughter, Mrs. C. S. Reid of Camaguey, Cuba, who was with her father at the time of his death.

Although definite plans for the funeral services had not been formulated yesterday, the Turner & Stevens Company which has charge of the arrangements said that the rites probably will be conducted in Denver.

BRICKLAYER HANGS SELF TO BEDPOST

The body of Robbert Goggie, 25-year-old bricklayer, was discovered hanging by a trouser belt from the end of a bed last night in his hotel room at 600 West Avenue 27, it was reported by Detective Lieutenants Bradley and Carter of Lincoln Heights division. No reason for the asserted suicide could be offered by the hotel proprietor, who discovered the body. Goggie was not married. His body was removed to the County Morgue.

REPORT GIVEN APPROVAL

The City Council has approved a report of the right of way and land agent for the purchase of a lot on the north side of Jefferson street near Hoover street and wanted for the extension of Hoover street. The price set is $14,625.

DAM OPENS MARKET FOR ANGELENOS

Chamber of Commerce to Keep Local Concerns in Touch With Project

A service to assist Los Angeles firms in finding markets for their products in connection with the building of Boulder Dam has been established by the Chamber of Commerce, it was announced yesterday.

Firms or individuals having equipment, supplies, materials, etc., to sell, are advised that at present purchases are being made three ways: Through S. O. Harper, Bureau of Reclamation, Wilda Building, Denver, Colo.; Walker R. Young, Bureau of Reclamation, Las Vegas, Nev., and the individual contractors to whom bids have been awarded.

"The proper procedure to follow," announces the chamber, "is to write to the two Bureau of Reclamation officials mentioned above, outline the products you are interested in supplying and ask to be placed on the mailing list to receive invitations to bid.

"As the various contract awards are made notice of the successful bidders will be published in the Western Construction News of San Francisco and the Engineering News Record of New York City. Those sufficiently interested to keep close touch with the progress of the work and general development may do so by subscribing to the New Reclamation Era, 75 cents a year, published by the Bureau of Reclamation, Washington, D. C."

RAID MADE ON STILLS IN CANYON

Two Arrested as Police Find Liquor Apparatus in San Fernando Valley

There were two kinds of moonshine in San Fernando Valley late Saturday night, Van Nuys police discovered.

Away up in Tuna Canyon there is a little gully and at the bottom of the gully a wash. On the brink of the gully is a shed. On the city map it appears as 774 Tuna Canyon avenue.

In the moonshine Patrol Officers Harrison and Wright could see it plainly and signs of activity about the shed aroused their suspicions.

Investigating, they found, they said, two 128-gallon stills complete, 6000 gallons of mash, and thirty-five gallons of the illicit brand of moonshine. Domencio Cornaggia, 33 years of age, operating one of the stills, was quickly taken into custody. Mike Rosonov, 38, ran out of a rear door and into the wash but was pursued and captured by Officer Wright, according to his report. Both were taken to Van Nuys Police Station and locked up on charges of manufacture of liquor and possession of liquor and manufacturing apparatus.

Advisory Board Appointed for Bowl Theater

The following women, prominent in civic and cultural activities in the city have been appointed members of the women's advisory board of the Bowl Theater Association: Mrs. David T. Babcock, Mrs. Allan C. Balch, Mrs. Cecil B. De Mille, Mrs. Edward A. Dickson, Mrs. Helena Furman, Mrs. Cecil Frankel, Mrs. Robert Ladd Gifford, Mrs. Louise E. Kerckhoff, Mrs. Ben R. Meyer, Mrs. Lawrence G. McNeil, Mrs. E. N. Martin, Mrs. Harvey S. Mudd, Dr. Dorothea Moore, Mrs. Granville MacGowan, Mrs. James Rathwell Page, Mrs. Lee A. Phillips, Mrs. Robert I. Rogers, Mrs. R. J. Schweppe, Mrs. George Leslie Smith, Mrs. R. D. Shepherd, Mrs. Joseph Francis Sartori, Mrs. Howard Verbeck, Mrs. Gurdon W. Wattles and Mrs. Charles Modini Wood.

The board of directors of the Bowl Theater Association, which includes Allan C. Balch, David T. Babcock, R. J. Schweppe, Ben R. Meyer, E. N. Martin, Mrs. Josephine P. Everett, Gretchen Hensel Copper and Lawrence G. McNeil, will be hosts at a luncheon today at the California Club to the newly appointed women's advisory board.

Morley Drury Will Recover

Morley Drury, former all-American football player, will be "just as good as new," it was declared last night by his physician, Dr. Harry Wilson, in commenting on the athlete's so-far successful fight against infantile paralysis.

It will be two weeks, however, before Drury will be able to leave General Hospital, where he was taken on the 5th inst., when he lost control of the muscles in his right hand and arm.

Dr. Wilson said Drury shows no effects of the muscle disease.

THRONGS SEE AMATEUR AVIATORS VIE FOR TITLE

Nearly 10,000 persons saw nine amateur air pilots race their planes and perform precision landings yesterday afternoon at Los Angeles Metropolitan Airport in the first of three meets which will determine the amateur flying champion of the West.

John Kubler, winner of the free-for-all race in a Crown biplane with an average speed of 108 miles an hour over a twenty-seven-mile course, emerged with five points, which will count toward his total in competition for the amateur title.

Clarence Leiper and Harper Ledbetter tied for first place in the landing contest and will compete again tomorrow to break the tie. William Graves, Jr., was awarded third place.

B. V. Alvord and Jack Powell took second and third place, respectively, in the race. The scheduled O-X-5-engined plane race was postponed.

Two more similar meets will be conducted to determine the amateur king under sanction of the National Aeronautic Association. Dudley Steele, C. F. Lienesch and Fred Elliott were yesterday's judges.

BULLOCK'S WILSHIRE

The Sportswear "Two-Piece"

—very different from the "two-piece" dress of other seasons, this new adaptation of a recent paris success

—of weightless wool, perfect for california

—color contrast in the gros-grain ribbon and buttons—and thrift in the price, $39.50

accompanied by:

—knit cap at $10; bag, $7.50—and shoes of calf and suede, $12.50

sportswear—street floor

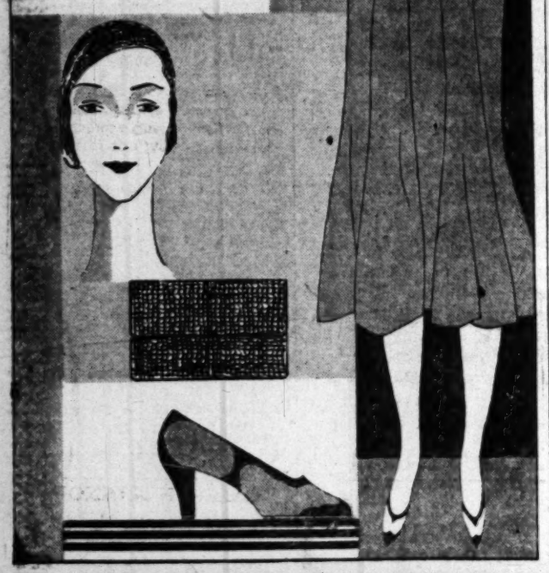

BULLOCK'S WILSHIRE

suits are smart when they show waistlines and usually sculptured drape rather ever so slightly above the moderate some pleats cross-grain soft grained adroit use flat, curly simplicity intricate

SUITS

take precedence over all town-and-tea costumes as the ultimate expression of the true ensemble idea

—the ensemble as it means "agreeing with yourself" in a pleasant harmony of theme and color, as a foil for the accessories of utility and adornment, as that comfortable costume that carries its wearer through town-stress and tea-dress with savoir-vivre and éclat

—bullock's-wilshire presents a little collection of late autumn suits that establish fashions rather than follow them—priced in well-planned price variation starting at $165

upper left: —a renee model, untrimmed, with the soft lapel cascade expressing a new simplicity

upper centre: —to this suit rodier contributes one of those masterpieces of color and texture

upper right: —an expression of the wool dress with sharp color contrast in the jacket and the fur

lower right: —the untrimmed suit again, tempting one's individuality in the wearing of the "cowl"

lower left: —fur banding of summer ermine as augusta-bernard develops it—intriguing collar-back

french rooms